IDAY, MAY 9, 1913.

EVENS & BROS
and Children's Outfitters

Model at $5

denia

Lace Front Corset

Unusually Good Value

he corset illustrated is an table model, suitable for the ge, medium full figure, and signed with extreme length ow bust. It is made of firm, weight batiste, with light t, flexible yet strong boning, orting the figure well, but at same time giving *an easy, eted look.*

he excellent workmanship, materials and design this model make it an ecially good value for price (sizes up to 32) $5

ther models specially de- d for different types of fig- n Gardenia lace front corsets $3.50 to $35.

50¢ 50¢ $1.50

and Prince al Collars

repes, sheer lawns and satins, for summer wear. We are of pretty styles at 50c.

hite satin, with pipings match..... 50c
al Collars of fine sheer al. lace, with jabot to 50c
made with pretty shaped jabot..... 50c
of designs and shapes, ew Bulgarian silks 50c
itting Perriot Neck te and all the com- th jaunty silk bow ed..... $1.50

L FIELD & CO
LE for MEN

Who Are Good of Value—

mmend a close today of our

S, OVERCOATS,
AINCOATS
$25.

al inspection is urged ieve these garments rked *betterment* over y-five dollar standard.

ND FLOOR.

AMUSEMENTS

GARRICK | EVES. and SAT. MAT. $1.50—No Higher
Matinee Tomorrow, 50c to $1.50.
50th Performance Tues.—Souvenirs.
When Dreams Come True
With JOSEPH SANTLEY
FREE SEND YOUR ADDRESS FOR ONE OF POSTCARDS OF THIS PLAY

ILLINOIS | MAT. TOMORROW Good Seats $1
"SPLASH!" Song Sensation of Years!
BLANCHE RING | "WHEN CLAUDIA SMILES"

CROWN—Mats. Sun. Tue. Thur. Sat. 25c & 35c
Garrick Success is "THE THIRD DEGREE"
Next Week—"Romance of the Underworld"

The Chicago Daily Tribune.

THE WORLD'S GREATEST NEWSPAPER

VOLUME LXXII.—NO. 112. SATURDAY, MAY 10, 1913.—TWENTY-TWO PAGES. * PRICE ONE CENT

CHICAGO'S SPEED IN BRIDGE BUILDING LIKE SNAIL CRAWL

Panama Canal Dug While the Washington Street Span Is Being Constructed.

HARD BLOW TO REAL ESTATE

Property Adjacent to Structures Falls in Value and Speculators Reap Benefit.

OTHER THOROUGHFARES FACE FATE

WHERE 'WE WILL' THERE'S A WAY
—Chicago's New Proverb.

BY HENRY M. HYDE.

The new bridge over the Chicago river at Washington street will be thrown open to the long suffering public some time this month. The old bridge was closed and torn down in January, 1907. For six weary years the more or less pellucid waters of the river which runs uphill have been flowing unvexed to the gulf between the two pathetic stub ends of Washington street.

When the old bridge came down work on the Panama canal had but begun. The new bridge and the big ditch across the isthmus will be completed at about the same time. Apparently they are both engineering works of world shaking size and difficulty.

People going either east or west on Washington street have been obliged for six years to make a detour of a block at either end when they reached the yawning chasm which separated the two banks. The stream of traffic between the two sides of the river has been entirely shut off and diverted to either Randolph or Madison street.

The inevitable result has been that Washington street property owners for a considerable distance on either side of the river have suffered. One authority estimates that both real estate value and rentals are at least 10 per cent lower than they would be if during the last six years the bridge had been in place. He estimates the total loss due to the absence of the bridge at $285,000—which would more than pay for its construction.

IT is now announced that some time this summer—as soon as people have begun to find their way across the new Washington street span—three more bridges leading from the downtown loop district to the west side will be closed. The three streets which are to be turned into stub ends for from at least eighteen months to two years each are Lake, Madison, and Jackson boulevard.

In order to make sure that the hardy suburbanite shall have a straight, sprint for the 5:08 train the city will build a temporary bridge for foot passengers only at Madison street. Other traffic between the loop and west side will be obliged to use the bridges at either Randolph, Washington, or Adams street. Unless, indeed, ferryboats are pressed into temporary service.

The tremendous delay of six years in the construction of the Washington street bridge has not only resulted in a serious loss to property owners, but has given real estate speculators an opportunity to profit by their misfortune.

People whose property along the stub ends of Washington street has stood still in value—like chips floating in a stagnant pool—have in some instances become discouraged and sold out. The purchases have been made by far sighted men who have kept track of the bridge building situation and who have realized not only the boost which will be given to Washington street values by the opening of the new bridge, but also the additional advantage to be derived from the stream of traffic which will be thrown into Washington by the closing of the bridges at Lake, Madison, and Jackson streets.

THERE are, to be sure, many reasons and excuses offered for the six years' delay in the completion of the Washington street bridge. The bridge was taken out in January, 1907, because the national government demanded that the Washington street tunnel be reconstructed to permit of unrestricted navigation and that required the removal of the center pier of the bridge.

At the start the city planned for a bascule bridge with a span of 140 feet and preliminary sketches were made on that basis. Then the sanitary district insisted

(Continued on page 2, column 3.)

SUMMARY OF THE NEWS.

SATURDAY, MAY 10, 1913.

WEATHER FORECAST.

For Chicago and vicinity—Generally fair and continued cool Saturday and probably Sunday; moderate northeast winds.

For Illinois—Local showers Saturday and probably Sunday; cooler Saturday in the extreme southern portion; warmer Sunday.

Sunrise, 4:36; sunset, 6:39.

TEMPERATURE IN CHICAGO
[Last 24 hours.]

Maximum, 2 a. m.....49
Minimum, 7 p. m.....41

2 a. m.	49	7 p. m.	41
4 a. m.	47	8 p. m.	41
6 a. m.	44	9 p. m.	41
8 a. m.	43	10 p. m.	41
7 a. m.	42	11 p. m.	42
8 a. m.	42	Midnight	42
9 a. m.	42	1 a. m.	42
10 a. m.	43	2 a. m.	43

Mean temperature, 45; normal for the day, 54. Excess since Jan. 1, 558.

Precipitation for 24 hours to 7 p. m., .03. Deficiency since Jan. 1, 1.65 inches.

Wind, N.; max., 25 miles an hour at 6:36 p. m.

Relative humidity, 7 a. m., 70%; 7 p. m., 55%.

Barometer, sea level, 7 a. m., 30.41; 7 p. m., 30.43.

For general government weather report see page 16.

TODAY'S BARGAINS—PAGE 9.

FOREIGN.

President of Mexico seeks $75,000,000 loan; bankers warned by his enemies. Page 1
French government denounced for partnership with gamblers. Page 6
German military spherical balloon and passengers missing. Page 9

LOCAL.

Journal of American Medical association warns physicians of Duket consumption "serum." Page 1
Senatorial inquiry into charges against O'Hara begins today in Chicago. Page 1
South park officials promise bathing beach at Jackson park. Page 1
Surface lines race with elevated roads in rivalry for through route business. Page 2
Biscuit manufacturer forced to contribute $12 month to support of sick brother. Page 3
Mayor tells finance committee garbage question has been bungled. Page 3
Taxpayer to start legal war on alley and street grants to stores. Page 3
City council will investigate dance halls in fire trap buildings. Page 3
Hoyne gets seer trust graft evidence ready for grand jury. Page 3
Board of assessors gets after salary loan sharks. Page 3
Cunnea and Rinaker may seek to have Hoyne's election voided. Page 5
Central Union Telephone minority attorney charges directors owned no stock until after suit started. Page 14
Board of trade members deny existence of grain elevator trust. Page 14

WASHINGTON.

United States report says Friedmann "cure" does not justify confidence. Page 4
Republicans in senate open fight on Underwood tariff bill. Page 5
President advises admitting Japanese to American citizenship. Page 13
Banking and currency legislation predicted at this session of congress. Page 14

DOMESTIC.

Four former police inspectors sentenced in New York. Page 6

STATE.

State legislature plans to rush omnibus appropriation measures. Page 6
Legislative committee opens state homes inquiry at Peoria. Page 4

TRADE AND INDUSTRY.

C. S. Funk elected president of the Rumely company. Page 13
Produce. Page 14
Local financial. Page 15
New York financial. Page 15
Live stock. Page 15
Commercial. Page 16
Real estate. Page 16

SPORTING.

Ten Point rules choice in Kentucky Derby today. Page 10
Twenty-two schools to compete in Lake Forest interscholastic meet today. Page 10
Sox take second game from Washington, 6 to 1. Page 11
Cubs lose final game to Brooklyn. Page 11

MOVEMENTS OF OCEAN STEAMSHIPS.

Arrived.	Port.
FRANCE	New York
BALTIC	New York
INVERARA	Newcastle
MARAMA	Auckland
WINNEBAGO	Yokohama
MERION	Liverpool
NIAGARA	Shanghai
OCEANIA	Algiers
HELLIG OLAV	Copenhagen
NAPOLI	Naples
CANOPIC	Naples
EUROPA	Naples
CHIYO MARU	Yokohama
KENKON MARU	Yokohama
KOJU MARU	Newcastle
CELTIC	Queenstown
SIERRA	San Francisco
CITY OF SYDNEY	San Francisco
PROSETHLIUS	Tacoma
CASSEL	Baltimore
ULTONIA	Montreal.
TCHERANIAN	Quebec.
POTSDAM	Boulogne.
UELTIC	Liverpool.
SADO MARU	Seattle.
ST. PAUL	Plymouth.
OLYMPIC	Southampton.
Sailed.	Port.
MENOMINEE	Philadelphia
EMPRESS OF JAPAN	Yokohama
MERA	Genoa
ADRIATIC	Queenstown
PHILADELPHIA	New York
STAR OF ALEXALAS	New York

WIRELESS REPORTS.

		Due at New York
CAMPANIA	Out 808 miles	Saturday p. m.
AMERIKA	Out 425 miles	Saturday p. m.
K. F. JOSEF	Out 169 miles	Saturday a. m.

3 Times in 9 Days

Yesterday, for the third time in May, *The Tribune* printed more advertising than the 3 other Chicago morning papers *combined*. Here are the dates and figures:

	TRIBUNE	*Three Other Morning Papers*
May 2,	100.31 cols.	92.15 cols.
May 7,	102.74 cols.	100.05 cols.
May 9,	112.66 cols.	101.42 cols.
Totals,	315.71 cols.	293.62 cols.

Tribune's Excess, 22.09 cols.

WARNS DOCTORS OF DUKET 'SERUM' FOR CONSUMPTION

Journal of American Medical Association Reviews Discoverer's Career.

REBUKE FOR PUBLICITY

Declares Notoriety Has Been Obtained Through Influence of Lorimer.

FURTHER INQUIRY IN PROGRESS

Dr. Peter P. Duket, whose "cure" for tuberculosis has been widely advertised by his backers, is the subject of a review in the current number of the Journal of the American Medical Association, published in Chicago. The article is not flattering. The Journal rebukes the newspapers which spread news of the "discovery" before its merits had been investigated in any way. The article follows:

"About the time Friedmann's press agents were getting in their finest work, and when any news item—no matter how bizarre—regarding a consumption cure made good newspaper 'copy,' the Chicago newspapers came out with sensational articles regarding a locally exploited 'cure' for the white plague.

"Dr. Peter P. Duket of Chicago had produced, we were told, a 'serum' that would cure tuberculosis. It is probable the Chicago newspapers would not have 'fallen for' this canard if it had not been given an artificial news value by the fact that the 'cure' was financed by William Lorimer, who for a time occupied a seat in the United States senate.

Publicity Assiduously Sought.

"Newspaper notoriety seems to have been assiduously cultivated and the 'Duket serum' has been given publicity at stated intervals from the time of the first sensational articles in the early part of March until the present. The latest developments are that Mr. Lorimer has asked the governor of each state in the union to send a representative to Chicago to watch the Duket 'cure.' Furthermore, he seems to have brought his influence to bear at Washington, for the papers state that an investigation of the Duket 'cure' is to be undertaken by the United States public health service.

"So many inquiries have been received by the Journal regarding the Duket 'serum' that we feel there is an urgent need of giving physicians such facts as we have already at hand. We have postponed publishing such matter as we have in the hope that we could have completed our investigations of this widely vaunted treatment. If conditions warrant it the result of these investigations will appear in due time.

Reviews Dr. Duket's Career.

"Peter P. Duket was graduated by Hahnemann Medical college, Chicago, in 1893. He was licensed to practice in Ohio in 1896 on the presentation of his diploma, examinations for licensure not being required in that state until 1900. His name does not appear in the medical directories for the year 1896, but in 1900 he seems to have been at Bowling Green, O.

"His name is again absent from the directories for 1902, 1904, and 1906, but appears in the issues of 1908, 1910, and 1912 under the city of Toledo. In 1902 Duket presented his diploma and obtained a license to practice in the state of Michigan. In June, 1911, and again in January, 1912, Duket made application for license to practice medicine in Colorado. It was refused.

Finally Gets License.

"But he obtained a license to practice in New Mexico in January, 1912, the license being granted on presentation of diploma. While in New Mexico in 1912, Duket wrote to the Ohio state board asking that board to indorse him to the Texas board. The Ohio board 'inquired regarding his moral and professional standing,' and as a result of this inquiry the secretary of the Ohio board 'was instructed to refuse the indorsement.' In January, 1913, Duket was granted license to practice in Illinois.

"In connection with Duket's application to the Colorado state board of medical examiners for licensure in that state, some interesting points were brought out. In the course of Duket's efforts to get a Colorado license he appealed to a prominent Denver politician, who appeared before the board in Duket's behalf.

First Had Goat "Lymph."

"During the course of the hearing, however, the politician himself seems to have become skeptical of Duket's good faith. Duket is said to have claimed at that time that he was curing tuberculosis with a 'lymph' obtained from goats. The politician friend asked Duket where he kept his goats. Duket is said to have hesitated and finally answered that he had one goat that he kept at a certain address in Toledo.

"The politician had the chief of police of Denver wire the chief of police of Toledo to locate the goat. The Toledo chief of police both wired and wrote that investigation indicated that Duket had not at that time and never had had any goats quartered at the address given.

"In 1910 and 1911 Duket was operating what he called the 'Tuberculer Sanitarium company' at Findlay, O. He was using this concern as headquarters for the exploitation of his so-called serum.

"Drumming Up Patients."

"Business apparently being slow, Duket seems to have gone about the country drumming up patients. He issued a somewhat elaborate booklet describing the sanatorium and giving some indefinite information regarding his medicament.

"When in a town he would send out this booklet to prospective victims with a rubber stamp imprint on its title page giving the

(Continued on page 2, column 2.)

SLAVES OF FASHION AND SLAVES OF CUSTOM.

Critics of feminine fashions.

Same critics any hot day before the first of June.

O'HARA INQUIRY ON TODAY IN CHICAGO

Senatorial Body Expected to Begin Hearing Based on an Affidavit.

ACCUSED OF IMMORALITY.

The senatorial commission appointed to investigate charges that have been made against Lieut. Gov. Barratt O'Hara will convene in Chicago this morning and probably will begin the hearing of evidence immediately.

In preparation for the beginning of the inquiry Chairman Ettelson of the commission last night appealed to the Chicago police for assistance in finding Miss Maude Robinson, the "woman in the case." A subpoena has been issued for her by the commission and at midnight detectives in automobiles were scouring the city in search of her. Thomas Vredenburgh, son of a wealthy Springfield lumberman, also probably will be subpoenaed. He was at the Congress hotel last evening.

The affidavit, it is known, was made by Miss Robinson. It accuses O'Hara, it is said, of having spent two days in the company of Miss Robinson, another woman, and Vredenburgh, at the Hotel Sherman.

The investigating commission consists of Senator Ettelson, chairman; Senator Walter Clyde Jones, and Senator John O'Connor, all of Chicago, and Senator John Dailey of Peoria. The three first named arrived in the city yesterday. The Peoria senator is expected this morning.

County Official Interested.

County Treasurer William L. O'Connell made a statement during the day in which he told of having been visited by a Republican legislator and Deputy Sheriff Richard Sullivan of Springfield a week ago. The two men, the county official said, told him that O'Hara was carrying the vice investigation too far.

"We have the goods on O'Hara," one of the men is quoted as saying, "and we have him in a position where he cannot deny the charges."

O'Connell said he replied he was not interested in O'Hara. He then was told it would be a good plan for him to warn O'Hara so that in case he did not check the activities of the vice commission he would be "shown up in anything but the light of a sincere reformer."

O'Connell Quotes O'Hara.

O'Connell sent for O'Hara and quotes him as making the following statement:

"As to the story told by this woman Robinson, no fair minded man can fail to acquit me of blame when they know the real facts.

"It is true, as she alleges, that I left Springfield at noon on Saturday, Jan. 17, with Thomas D. Vredenburgh. We took the Alton limited for Chicago, and in the party were Maude Robinson and another young woman whose name I think was Mabel Davidson.

"Vredenburgh, with whom I was on friendly terms, and from whom I had rented a house in Springfield, had told me he was going to Chicago on that train and asked me if I did not want to meet a couple of 'good fellows.' Out of courtesy I said 'Yes,' and I found the 'good fellows' were the two young women.

"After we boarded the train the women became boisterous in their conduct. They were so flip and loud that we had to engage a private room on the Pullman parlor car for our party.

"When we reached Chicago we went to the Hotel Sherman, where Vredenburgh registered for the party. I had no hand in it and did not know that he had registered except for himself.

"In the course of the evening we went to the Lambs' café and to the Far East restaurant. During the evening I wanted to leave the party and I thought it would be a matter of good judgment to get some one else to take my place.

Harry Gibbons Called In.

"I called up Harry Gibbons, bailiff in Judge McDonald's court, and he came. About midnight I left Gibbons at the Lambs' club with the party and went to the Press club.

"My intention in introducing Gibbons was to introduce him to the girls and let him entertain in my stead with Vredenburgh. I did not stop at the Hotel Sherman at night, though I did go up to the rooms occupied by the party the next afternoon.

"On that Saturday night I went again to the Press club, and on Sunday I gave the party a box which had been presented to me for the performance of 'The Top o' the Morning' at the Olympic theater. It was not my intention to go to the theater, but I afterward dropped in and occupied a box next to the party.

"I saw no more of the party until next day, when I went to the door of the suite and talked to them for a moment.

"I have certain evidence which will establish a complete alibi for myself which will convince the committee and the public of my complete innocence of the charge made by the Robinson woman."

Miss Robinson Reticent.

Miss Robinson was located in the morning at the residence of her cousin, Mrs. Nellie Nokimos, at 629 East Sixty-second street, but disappeared later. Mrs. Nokimos, who formerly was a singer in a chop suey café, declined to say where she could be found.

According to the Journal, a reporter discovered her before her disappearance, but Miss Robinson declined to make any statement about her affidavit accusing O'Hara. She denied, however, that it was perjured or that she had received $500 for making it.

"I will have plenty to say when the time comes," said Miss Robinson. "For the present I am going to keep my mouth shut."

"Will you talk before the senatorial commission?" she was asked.

"Yes," she replied.

"There is nothing in the affidavit that will justify your arrest?"

"Absolutely nothing."

Later Mrs. Nomikos was interviewed.

"I don't know where Miss Robinson is tonight and I don't want to know," said she. "My husband has told me to keep her away from here. She came here on Wednesday and said she was going to stay a few days. She went away at 2 o'clock this afternoon. I went out with her, but I don't know where she is now."

Hotel Records in Evidence.

Investigation at the Hotel Sherman during the day disclosed the fact that on Jan. 18 and 19, the dates mentioned in Miss Robinson's affidavit, breakfasts for only three persons were served in suite 514, the rooms occupied by "J. F. Miller and wife" and "F. D Duncan and wife." The signatures on the register, incidentally, do not resemble that of O'Hara. According to Marshall D. Ewell, a handwriting expert, the lieutenant governor did not write the Miller and Duncan signatures.

GOVERNOR ASKS STATE CARE FOR HABITUAL DRUNKARDS.

Massachusetts Executive Calls for Commission to Investigate Drink Habit and Provide Asylum.

Boston, Mass., May 9.—[Special.]—Declaring Massachusetts is making no progress toward the control of drunkenness, Gov. Foss, in a special message to the legislature, asks for the appointment of a commission to investigate the evil.

The commission would take full charge of every case of public intoxication and would also offer to the habitual drunkard an asylum for an indefinite period where he may be protected against his own weakness and engaged in wholesome employment.

"Under our present system," the governor says, "the same person may be committed from forty to fifty times to the same institution for being intoxicated. In such instance punishment falls not upon the man himself but upon his family."

PROMISE BEACH AT JACKSON PARK

South Park Officials Recognize Demand for Free Bathing Facilities.

LIVELY CAMPAIGN OPENS.

Publicity regarding the threatened lack of lake bathing facilities for south side residents during the coming summer brought prompt action yesterday on the part of the South Park commission.

Supt. J. F. Foster and Commissioner Joseph Donnersburger announced at night that a bathing beach under park supervision would be opened this summer, probably in Jackson park.

Meanwhile residents of the Hyde Park and Woodlawn districts, fearing a repetition of the long and strenuous struggle by the public two years ago to induce the commissioners to permit skating in Jackson park, are taking no chances, and a lively campaign to arouse public sentiment in favor of a Jackson park beach is under way. Mass meetings are planned, petitions will be circulated, and every moving picture house in the district at every show will flash appeals for action on the screens.

Two Locations Under Consideration.

According to Mr. Donnersburger, there is no question but some sort of bathing beach will be established for use this year. Two sites are under consideration. One is the small strip of beach just south of Everett beach, from East Fifty-fourth place, extended, to East Fifty-fifth street, extended. The other, and the one favored by Mr. Foster and Mr. Donnersburger, is in Jackson park directly in front of the German building.

According to tentative plans, it is the intention to use some of the vacant space in the German building for lockers and dressing rooms.

"Mr. Foster and I believe the beach in front of the German building is the better of the two," said Mr. Donnersberger. "I can assure the public that some sort of bathing facilities will be given them when the swimming season opens. The park seems to me to be the proper place for a public beach. It would cost but little to equip the German building for use this season. We will decide definitely what to do when the board meets on May 21. Then workmen will rush things through and have everything in readiness when hot weather comes."

Promises Two Beaches Eventually.

"Eventually the south park board will have two immense public beaches for south side residents. One probably will be in the neighborhood of East Thirty-eighth street and the other in Jackson park. The best place for a permanent beach in the park would be along the strip of sand running from the breakwater just south of the German building to the big pier at the mouth of the yacht harbor. We then would give up whatever temporary beach we establish for this summer."

Howard O. Sprogle, president of the East End Neighborhood club, announced that the directors would meet this evening at his residence, 5477 East End avenue.

FIRE IN SOUTH SIDE GARAGE.

American Motor Livery Company Blaze in Cottage Grove Avenue Brings Out Department.

A 6-12 alarm brought south side fire companies at 1 o'clock this morning to the garage of the American Motor Livery company, at 4746 Cottage Grove avenue. Scores of machines were reported in the blaze. Little hope was entertained of saving them or the four story brick building.

MEXICO SEEKING BIG LOAN ABROAD; BANKERS WARNED

President Huerta Appeals to France and Great Britain for $75,000,000.

ENEMIES REPUDIATE DEAL

Constitutionalists See Victory in Revolt and Tell World They Will Not Pay Debt.

CARRANZA POWER GROWS STRONGER

BY OBSERVER.

[SPECIAL CABLE TO THE CHICAGO TRIBUNE.]

MEXICO CITY, May 9.—The Huerta government of Mexico is negotiating a loan with French and English bankers believed to amount to 40,000,000 pesos ($75,000,000 gold).

Because the condition of the treasury it is imperative that the government should obtain money from abroad. President Huerta is unable to borrow upon the credit of his government.

The French are disposed to make him a loan on the condition that 87 per cent of the customs receipts shall be pledged for its repayment; that French citizens shall have charge of the administration of the customs, and that the disburser, acting as the French agent, shall be the banking house of Pierson & Sons. Lord Cowdray, who is in fact Pierson & Sons, is negotiating on behalf of British banking interests.

Engineered British Recognition.

Lord Cowdray is credited with the responsibility of securing British recognition of the Huerta government. That government will buy the 35 per cent interest he has in the Tehuantepec National railroad, of which he is the managing head, paying 14,000,000 pesos ($7,000,000 gold) therefor.

The American Hawaiian Sugar company, which has a contract with the railroad to carry its sugar over the Isthmus of Tehuantepec, has agreed to continue the contract until the completion of the Panama canal.

This is important, because sugar constitutes a large part of the 800,000,000 tons of freight annually carried over this line.

WARNS AGAINST ANY LOAN.

BY JOHN CALLAN O'LAUGHLIN.

Washington, D. C., May 9.—[Special.]—Advised of the loan negotiations being conducted by the Huerta government with French and British banking firms, R. Z. Pesqueira, confidential agent of the so-called constitutional government of Mexico, sent the following circular cablegram today to all prominent French and British banking interests:

"Referring to frequent reports in the press that the so-called government in Mexico, of which one Victoriano Huerta pretends to be president, is endeavoring to negotiate with responsible and reputable bankers of Paris and London for the loan of a large amount, the undersigned, confidential agent in Washington of the constitutional government of Mexico, has the honor, pursuant to instructions from Venustiano Carranza, governor of the state of Coahuila and chief executive of said constitutionalist government, to make known to all concerned that any loan, contract, commitment, or concession of whatsoever nature made by authority of the fraudulent government of which Victoriano Huerta affects to be president will not be considered as binding upon the united Mexican states or the people of those states, and upon the restoration of the constitutional order will, in accordance with the decree dated Piedras Negras, April 26, 1913, forthwith be repudiated as in every respect unauthorized, unlawful, and void."

Conditions in Mexico Bad.

Commenting on the situation in his country and the efforts of Gen. Huerta to obtain funds, Mr. Pesqueira said tonight:

"Conditions in Mexico are simply going from bad to worse. The Huertaists government, finding itself unable to meet its military needs, is frantic to secure money and is willing to go to any extent to secure a loan. I do not believe, in view of conditions and the evident inability of the Huerta administration to maintain itself, that any sane banker will let it have money.

"The Huerta government now controls only a limited area in the vicinity of Mexico City, in which it has concentrated all its troops, and it is steadily growing weaker in the northern and southern states. The proposal of Huerta to purchase the Pierson interest in the Tehuantepec National railroad is a return for what Lord Cowdray did in aiding the success of the conspiracy against the Madero government and securing British recognition of the Huerta administration.

"Since the Tehuantepec railroad will be put out of business when the Panama canal is constructed, it is apparent that the house of Pierson is making a big profit out of the deal."

Predicts Huerta's Defeat.

Mr. Pesqueira is confident of the ultimate success of the movement against Huerta. He claims that practically all the people are opposed to Huerta and desire the restoration of constitutional conditions.

It must be said in behalf of the claims of the Carranza junta that they are borne out to a large extent by reports received by the state department from American diplomatic and consular officers. These reports have created the profound conviction in the minds of administration officials that the Huerta government is doomed. The only question discussed in official circles here at this time is:

How long will Huerta be able to maintain himself in power in Mexico City?

There is little hope, even on the part of the men close to Huerta, that he will be able

to wrest Gen. Carranza and his forces in the northern tier of states. He is gradually being hemmed in in Mexico City, where he has 30,000 men, and he is apprehensive that the constitutional force will cut the railroad connecting the capital with Vera Cruz. If this should be done—and it is known to be the plan of Carranza—Huerta and the chief officials under him in all probability will be captured and executed.

If the reports received by the state department are accurate, 90 per cent of the people of the distraught republic have no use for Huerta. Thus the assassination of Madero and his brother and of Vice President Suarez has borne bitter fruit.

Must Have Cash to Pay Army.

It is evident Huerta can maintain his government only by force of arms. This means he must have money. Where to get it and under what terms have been the pressing questions of his administration.

The cablegram sent to THE TRIBUNE by "Observer" throws a flood of light upon the realization of Huerta that funds must be obtained without delay, and to this end he is willing to sacrifice the only source of revenue at his disposal—the customs receipts.

It has been suggested he might float a loan with the government railroads as security, but the control of these roads by the government is merely nominal, their bonds and stocks being held in the United States and Europe. Moreover the revenues of the roads have greatly fallen off.

Nobody wants to make contracts nor buy concessions from a government which may be overthrown at any time. Consequently Huerta has been forced to turn to the customs receipts as security for the loan he desires. In normal times these receipts averaged between $40,000,000 and $50,000,000 annually. As a result of the disturbed conditions in the country they have decreased at least 50 per cent. It is now believed they amount to not more than $25,000,000 at the present time.

Thirty-seven per cent of this sum, the figures reported by "Observer" to be the French terms, would mean the sequestration of about $9,000,000. If the loan were floated at 6 per cent, this would produce $150,000,000, but from what can be learned here the amount he desires and probably all that he has any hope of obtaining is half this amount, $75,000,000.

No Recognition from U. S.

There is no intention on the part of the United States to recognize Huerta. Ambassador Wilson reported to the state department today that he was in conference with President Huerta yesterday and that the latter had endeavored to force American recognition by refusing to treat of any official matter with the exception of urgent affairs or ordinary procedure.

Huerta is willing to promise anything to secure recognition, including the adjustment of all claims against Mexico, realizing that such recognition would facilitate the loan negotiations.

The Mexican situation was touched upon at the meeting of the cabinet today. The president and Secretary Bryan hold it would be unwise in view of conditions in Mexico to recognize Huerta or withdraw the troops and soldiers concentrated upon the Mexican frontier.

So far as the United States is concerned, the status quo will be continued until developments occur necessitating a change of policy.

President Wilson has gone so far as to make it clear that he will recognize only that government which comes into power as the result of a popular election.

Reasons for U. S. Delay.

The Mexican situation is unique inasmuch as it is the first time any administration in the United States has ever scrutinized the methods by which a government in Mexico came into power and applied a sort of a moral test for qualification for recognition.

Popular sentiment in the United States was arrayed against the Huerta regime in the beginning because of the methods by which it came into being. President Wilson has, as far as can be ascertained here, shared in this general repugnance to the manner of creating the Huerta government, and is waiting for the election of a successor to the provisional president or its overthrow before sanctioning any government in Mexico.

How unprecedented this course is is revealed by John Bassett Moore, now counselor of the state department, and diplomatic adviser to the Wilson administration, in his book on international law. He quotes the message to congress of President Pierce of May 15, 1856, as follows:

"It is the established policy of the United States to recognize all governments without question of their source, or organization, or of the means by which the governing persons attain their power, provided there be a government de facto accepted by the people of the country."

Must Avoid Moral Test.

Should moral tests be applied to the succeeding administrations of some of the more unstable republics, they never would receive recognition from the United States, as in some of them almost every change of government is the result of revolution and betrayals such as occurred in Mexico last February.

Henry Lane Wilson, ambassador to Mexico, has been openly in favor of recognition of the Huerta government ever since it was organized.

This has likewise been the attitude of all the Americans residing in Mexico and that of the majority of Americans in the United States with interests in Mexico. They have urged that it was much to the interest of the United States and American citizens to assist in the establishment of a strong government in that country by every legitimate means.

AWAIT ACTION BY U. S.

[BY ASSOCIATED PRESS.]

Mexico City, May 9.—Keen interest is being displayed by the government and the public generally in what action the United States government will take as a consequence of the virtual repudiation of Ambassador Wilson today by President Huerta. The president has made no statement either to Ambassador Wilson or to the public qualifying his statement that Mr. Wilson "diplomatically has no standing."

Foreign Minister de la Barra, who always has been regarded as desirous to placate in dissensions, said the declaration of President Huerta did not mean the severance of diplomatic relations between Mexico and the United States.

Those close to the administration say they would not be surprised should the United States take Mexico at its word and recall Ambassador Wilson, but the opinion prevails that President Huerta is not prepared to go so far as to hand the ambassador his passports.

Huerta Emphatic in Talk.

That President Huerta during his conference with Mr. Wilson used much emphasis in explaining the position of his government, and that his remarks were characterized by a bitterness and warmth which clearly reflected his deep resentment against what he termed the unreasonableness of the Washington government in withholding recognition of the Mexican government, has been established, though Ambassador Wilson has refrained from discussing it.

In the face of the statement of President Huerta that a loan had been arranged through English, Belgian, French, and German bankers and was lacking only authorization by congress, there persists the opinion that recognition of the Mexican government by the United States is an essential condition to the consummation of the loan, and that this fact was the chief cause for President Huerta's break with Ambassador Wilson.

SURFACE LINES RACE ELEVATEDS

Through Route "L" Plans Cause Street Car Companies to Hasten Unification.

TRAFFIC FIGHT SEEN.

Contest for Crosstown Business Leads to Spirited Improvement Rivalry.

Traction critics saw in yesterday's developments toward improvement in local transportation service a resemblance to a race between the elevated lines and the surface roads.

On one hand the engineers for the elevated lines were hastening the preparation of material for an ordinance that would permit the through routing of their trains. On the other hand the attorneys for the surface companies were trying to whip into shape the outlines of an ordinance for a working agreement that would result in unified operation of their cars.

It was said the street car men saw in the campaign of THE TRIBUNE for elevated through routing a danger that the through traffic across the downtown district would be taken away from them. The surface lines practically have had a "corner" on this type of business because of the through routes they have been operating under the 1907 ordinances. The installation of this service is said to have cut into the traffic of the "L" lines.

Traffic Fight Involved.

In response to the demand of THE TRIBUNE, supported by the public, Samuel Insull, chairman of the executive committee of the Chicago Elevated Railways, offered a proposition to through route north and south and to give transfers from one line to another at the end of five months. Had this change been made in the past and the inadequate through route service of the surface lines left without improvement, it was said, a big percentage of the nickels now paid for rides all the way through the downtown district would have gone into the coffers of the "L" lines.

The two surface companies were agreed that this was something to be avoided, so they at once resumed negotiations toward an operating agreement, the new factor in the situation making them more amenable to reason, it was said, than they were a year ago.

Confer on Terms.

So anxious were their representatives to get a proposition before the city council as soon as possible that they went ahead with negotiations in the absence of Henry A. Blair, head of the Chicago Railways company. Mr. Blair is in New York, and the financial arrangements of the two companies must have his approval, but the general counsel for the company, W. W. Gurley, spent a large part of the day discussing unification with Leonard A. Busby, president of the Chicago City Railway.

The conferees refused to discuss their conclusions; but it was said that because of the absence of Mr. Blair many of the important terms of the proposed ordinance will be left blank until he returns next week.

Action Expected Monday.

The outlines of the companies' proposition are scheduled to be presented to the council committee on local transportation on Monday. The sketches of proposed structural work said to be necessary for the through routing of the elevated trains and the draft of the ordinance authorizing this work are due for presentation as soon as possible, and the men having charge of the task hope to complete it by Thursday or Friday.

State's Attorney Hoyne served notice upon counsel for the Northwestern Elevated company, the owner of the loop, that he will appear before Judge Scanlan this morning and ask that an early date be set for a hearing on his petition to file quo warranto proceedings in an effort to oust the loop structure from the streets.

Hogarth Fails to Appear.

Council inquiry into the charges made against the traction companies by J. B. Hogarth was delayed by the failure of Mr. Hogarth and Ald. Stanley H. Kunz, who asked the inquiry, to appear before a subcommittee of the local transportation committee. Mr. Hogarth sent a letter saying he would appear later if requested to do so and another meeting was set for eleven o'clock Tuesday morning.

Hogarth's absence caused comment. The only explanation Hogarth offered was that he was busy on other matters. He said he expected to attend next Tuesday.

MRS. MIRANDA COVERT DEAD.

Mother of Marvin Hughitt Passes Away at Her Oak Park Residence—Was 95 Years Old.

Mrs. Miranda Covert, mother of Marvin Hughitt, chairman of the directorate of the Chicago and Northwestern railway, died yesterday, aged 95, at her residence, 203 Linden avenue, Oak Park. She lived to see five generations of her family.

Mrs. Covert was born in a small town near Auburn, N. Y., where she was married, and later removed to Genoa, near by, where Mr. Hughitt was born. She had lived in and about Chicago for more than half a century.

New Bridge Over River at Washington St.

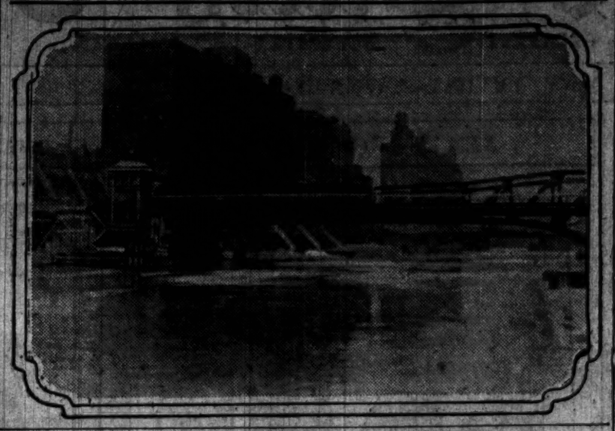

BRIDGES HERE BUILT AT SNAIL'S PACE

(Continued from first page.)

on a clear space of 170 feet between piers and that required an entirely new set of plans. When the Chicago and Northwestern railroad company began the construction of its station west of the river it was thought advisable to widen the bridge, and that, again, gave reason for making new changes in the plans.

Meanwhile, year after year, the city council was making what appeared to be appropriations for the construction of the bridge. In 1907 $360,000 was appropriated, of which $150,000 was to be spent that year. In 1909 $160,000 was appropriated to be spent during that year, the remainder of the necessary cost to be arranged for later. In 1910 there was a third appropriation contingent on the passage of a bond issue. Finally, in April, 1911, the general bond issue for bridge construction was approved by the people.

Because of an error in the wording of the ballot or some other technicality the bond issue was declared invalid. Pending the resubmission of the bond issue an emergency appropriation was made by the city council, the bonds being approved the second time at the November election of that year.

IN August, 1911, more than four years after the bridge had been torn out, the work of construction was actually begun. The west pier was completed ten months later, the other in a year. The contractors' excuse for the delay in this work is that they did not have plans of the old tunnel over the river on which to base their work. Actual work on the superstructure of the bridge was begun in June, 1912.

In the opinion of leading bridge engineers and builders it should easily be possible to complete such a bridge as that at Washington street or the projected bridges at Madison and Jackson in one year from the day of beginning work on the foundations. There are scores of bridges in the country much larger and more complicated than any of these which have been opened for traffic within a year.

It is the regular practice of railroad companies, indeed, to replace old and outworn bridges without for an hour interfering with the regular stream of traffic running over them. The bridge across the Chicago river, for instance, over which the trains of the Chicago and Northwestern railroad ran into the Wells street station, was once entirely rebuilt in exactly the old position without closing it to the passage of a single train.

AS if to show how much more is possible when dealing with a transportation company than with the public, the city is about to adopt the same plan in the building of the new bridge at Lake street. It is to be a double deck bascule bridge, the trains of the Lake street "L" running over the upper deck, with a passageway for vehicles and pedestrians below. Within a few months the lower half of this bridge will be entirely closed, while the "L" trains will run uninterrupted during the two years, and possibly more, it will take to complete the new structure.

It is to be said for the bridge engineers of the city that, in drawing plans for the new bridges, they are paying great attention to the esthetic side of the matter. The houses for the bridge attendants at either end are to be of solid concrete and of ornamental and pleasing design. In each instance the whole structure, with its approaches, is to be solid steel and concrete. The only wood used is in the creosoted block pavement. Plans for the bridge at Jackson boulevard are being drawn by the engineers of the sanitary district, at whose expense it will be built. The city engineers have completed the plans for Lake street and are hard at work on Madison street.

MAYOR HARRISON has promised that the plans for the two city bridges shall be talked over with the municipal art commission and the trustees of the Ferguson fund for sculpture have offered to provide some statues to ornament the approaches to the Madison street bridge on condition that they are consulted in the preparation of the plans. They are also willing to undertake the ornamentation of the Jackson boulevard structure under the same condition, though it may be several years before they will have funds available for the latter purpose.

Meanwhile people who shudder at the prospect of having Lake and Madison streets and Jackson boulevard closed for at least a couple of years may possibly get a suggestion from the casual remark of a minor official at the city hall in discussing the six years' delay in replacing the Washington street bridge.

"If the people had hollered loud enough," he said, "they could have had at least a temporary bridge way back in 1908."

COL. GETTY'S SON RETURNS.

Youth Who Disappeared After Failing to Pass Annapolis Examination Says He Took Short Trip.

The search for Robert N. Getty Jr., son of Col. Getty of the Twenty-seventh infantry, U. S. A., was terminated yesterday when it was announced the boy had returned to his residence at Fort Sheridan. His mother had become alarmed when he did not return from Washington after his failure to pass the Annapolis entrance examinations and neglected to notify her of his whereabouts.

"Why, I went to Boston for a day to see some friends," he said on his arrival. "I didn't think any one would worry. I'm perfectly well."

A member of the family said in the evening that Mrs. Getty's condition is much better. She had been in a serious state of nervousness. Col. Getty is with his command in Texas.

Stebbins Saturday Specials

In Guaranteed Strictly First Class Tools

The Stebbins name on a tool is the mark of best quality. Whatever Stebbins says about the tools or hardware he sells is true.

Probably that's why our ad of last Saturday crowded our store and sold out some of the special tools before the day was over—caught us with a bigger rush than we'd prepared for.

It won't happen again. You can be sure you'll find exactly what's advertised at Stebbins', and you'll never be able to buy anything but the best, whether the price is cut or not.

IMPORTANT TO CONTRACTORS

and large users of tools—Stebbins makes a specialty of complete outfits of tools and hardware supplies of the grades that give the best service and therefore make the most money for their users.

Plenty on Hand of All the Special Bargains Adjoining.

$1.48

Simond's 26-in. Carpenter's Hand or Rip Saws, any point..... $1.48

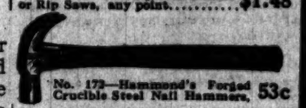

No. 172—Hammond's Forged Crucible Steel Nail Hammers, 53c

STILSON WRENCHES

Size, inches	10	14	18
Price, each	45c	60c	80c

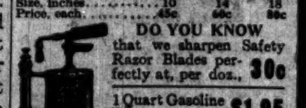

DO YOU KNOW that we sharpen Safety Razor Blades perfectly at, per doz., 30c

1 Quart Gasoline Torch..... $1.95 Guaranteed Perfect.

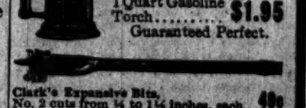

Clark's Expansive Bits, No. 2 cuts from ¼ to 1½ inches, each.. 40c

GARDEN HOSE Every Foot Guaranteed

REVERO, molded, regular price 18c, special today at, per foot..... 10c
ANCHOR, 2-ply, regular price 18c, special today at, per foot..... 14c
SEEKONK, 3-ply, regular price 12c, special today at, per foot..... 11c
SAGAMORE, 3-ply, regular price 12c, special today at, per foot..... 10c
NARRAGANSETT, 4-ply, regular price 11c, special today at, per foot..... 9c
PONTIAC, 4-ply, regular price 10c, special today at, per foot..... 8c

And Others as Low as 5½c Per Foot.

15 W. VAN BUREN ST., Nr. STATE **STEBBINS** HARDWARE CO. TELEPHONE HARRISON 3985

GERMAN BALLOON AND CREW VANISH

Military Air Cruiser Which Started on Wednesday Is Missing.

U. S. ARMY AVIATOR DIES.

Lieut. J. D. Park Killed on Pacific Coast When Aeroplane Hits Tree.

KOENIGSBERG, Germany, May 9.—A German military spherical balloon, the Cassiopeia, which ascended from this city on Wednesday is missing, with its passengers. It was last seen in the neighborhood of Pillau, about twenty-five miles from here, traversing the Frischen Ehrung peninsula in a storm. It was under the command of Capt. von Webser of the Second balloon battalion, stationed here.

U. S. ARMY AVIATOR KILLED.

Los Angeles, Cal., May 9.—Lieut. J. D. Park, a military aviator, who started from San Diego this morning on a flight to Los Angeles, was killed at Olive, nine miles north of Santa Ana. His machine hit a tree as he was descending.

Lieut. Park met his death in a fall of less than fifteen feet. He had alighted on account of a heavy mist, and after giving a message to a little girl to telephone to Los Angeles he rose again. Then he swooped over a low hill and crashed into a tree. He was dead when the little girl and her father reached his side.

Navy Men in Long Fight.

Washington, D. C., May 9.—Lieut. J. H. Towers, head of the navy aviation corps, with Ensign G. De C. Chevalier as a passenger, made a continuous flight in an aeroboat from here to Annapolis today over an all water route down the Potomac and up Chesapeake bay, covering the 169 miles in three hours and five minutes.

CHICAGO WOMAN WILL GAIN $50,000 UNDER LONG LOST WILL

Relatives of Late Charles Taegee of Aurora Get Safety Box Key and Document Depriving Them of Fortune.

Aurora, Ill., May 9.—[Special.]—Relatives of the late Charles Taegee, who died nine years ago, today found the key to his old safety deposit box in the Aurora National bank, a recess which had not been opened for twenty-nine years, and obtained a will which deprived them of a $50,000 estate they had expected to inherit.

By the terms of the will all of Taegee's property went to his widow, Mrs. Taegee, who died on March 3 last and left no will. Her property will go to Mrs. Agnes Arens, 1213 Grace street, Chicago, her nearest heir at law.

Just before Mr. Taegee died he deeded nine lots in Aurora to his wife, and this led his relatives to believe that at least the remainder of his estate, which is largely in Englewood property, was to be left to them.

VISITORS TO PARIS FLEECED

Deputy Denounces Government for Permitting Gambling.

CAUSE OF MANY SUICIDES.

Gaming Parties Given Under Pretense of Aiding Charity.

PARIS, May 9.—The clandestine gambling said to be rife in Paris and the manner in which wealthy visitors to the French capital are fleeced by professional gamblers were interestingly described today in the chamber of deputies by the Vicomte Gustave Yves De Korgueseon, deputy from the Cotes-Du-Nord.

He was speaking on a bill for the regulation of the government's percentages taken from the receipts of racecourses and from the recognized social clubs where betting and gambling are permitted.

After an animated debate the chamber of deputies, by a vote of 275 to 264, adopted a resolution in favor of giving further consideration to an amendment of Deputy Jacques Pious to the gambling bill. The amendment seeks to revoke all gambling licenses. Its acceptance would involve the closing of many clubs and summer resort casinos.

Swindlers Use Charity Lure.

The vicomte said one institution sent cards to people arriving at the Paris hotels inviting them to attend evening parties in the interest of the suppression of tuberculosis, under the pretended patronage of Mme. Armand Fallières, Mme. Emile Loubet, and Mme. Felix Faure, the wives of three former presidents, and also the kings and queens of Italy, Spain, and Bulgaria.

Those who accepted the invitations, he said, found brilliant salons in which were gathered numerous persons, seemingly ladies and gentlemen, and quiet card rooms where professional gamesters of both sexes swindled the visitors.

Many Driven to Suicide.

The vicomte deplored the French government's partnership in gambling and its share in the responsibility for the ruin every year of hundreds of families and for many suicides, owing to its licensing of gambling casinos.

He declared he knew one financier who had made $8,000,000 out of authorized pleasure resorts. Another one of his acquaintance had made a profit of $2,000,000.

"The French government in the year 1909 profited to the extent of $9,750,000 in percentages," the vicomte said, "but at what a moral cost! The profit accruing to the casinos and other resorts was so enormous that the croupiers' incomes often exceeded those of cabinet ministers. I myself know of one employé who is receiving $18,000 yearly. Another has a salary of $12,000."

COUNT CASSINI IS NOT DEAD.

Report from St. Petersburg Related to Brother—Ex-Ambassador Now Lives in France.

ST. PETERSBURG, May 9.—Count Michael Cassini, a brother of Count Arthur Paviovitch Cassini, who was Russian ambassador to the United States from 1898 to 1905, died in St. Petersburg on April 28. The death of Count Michael gave rise to rumors that Count Arthur Cassini had died, but the former ambassador is now living in France and has not visited Russia for several years.

ESTABLISHED 1875 BY E. J. LEHMANN

THE FAIR

STATE, ADAMS AND DEARBORN STS. TELEPHONE PRIVATE EX. 3

Everything to Wear Everywhere

Today's Program in Our

Clothing Sections

Shows Many Star Attractions That Men and Boys Will Appreciate

Men's Suits A special collection of suits that we bought at just about cost to make. Every garment is splendidly tailored of all wool fabrics in the season's newest colorings, sizes range 34 to 44 chest, values up to $28, for today, at **13.75**

Men's Trousers Men's pure worsted "Kingly" trousers in all the new striped effects, every pair sewed with silk throughout. These trousers fit better than any other ready made kind; a new pair for any that "go wrong." All sizes, 32 to 44 waist, reg. $5 and $6 vals., **3.65**

Boys' Suits A special purchase of boys' high grade clothing, made by J. Perlstein & Sons, will be placed on sale today. Coats cut in Norfolk or double breasted styles, pants full peg top. Sizes range 7 to 17 years, values to $10, for..... **5.95**

Boys' Reefers Also topcoats in grays, tans, blues and fancy mixtures, nicely tailored and made of all wool fabrics, sizes 2½ to 10. These are regular $5 values, very special for today, **3.95**

LAST DAYS

By Order of

Stockholders

The Greatest Record Breaking

RAIN COAT

Sale Ever Held in Chicago

Every Man and Woman Should Attend This Greatest of All Bargain Feasts

RAINCOATS

For Men, Women and Children, Grouped in 3 Lots

LOT 1

English Slip-Ons, for men and women, made of double texture cloth in all shades. Lot includes values to $12.

$4.95

Men's and women's slightly soiled rubber surface English Slip-Ons, $6.

LOT 2

English Cravenettes, Tweed Coats, silk mixtures and poplins for men and women, values from $15 to $20.

$7.45

Children's Capes, with silk lined hoods, regular $5 and $6 values, $3.50

LOT 3

Priestley's Cravenettes and Gabardines in all shades, made in raglans, plain and split sleeves, the kind that are selling elsewhere at $22.50 to $30.

$8.75

Other values up to $17.50

REMEMBER—This sale takes place at our only two stores in Chicago. *Don't forget the address.*

GOODRICH RAINCOAT CO.

19 East Van Buren Street

Between State and Wabash

GREAT NORTHERN HOTEL

Corner Quincy and Dearborn

BOTH STORES OPEN EVENINGS

RESINOL QUICKLY CURED HER BABY'S SEVERE ECZEMA

Had Not Had a Good Night's Rest in Eight Months.

Chelsea, Mass., Jan. 10, 1913.—"My son had been troubled with eczema for about one year. It first appeared when three months old. I tried everything that was recommended and also different prescriptions, but of no avail. For eight months my child did not enjoy a good night's rest. I was finally told to try Resinol. This I did, and from the first application the child got relief and put in a good night's sleep. In three days there was no sign of eczema, today he has as fine a complexion as any healthy child and is entirely cured." (Signed) Mrs. T. S. Brown, 54 Crescent Ave.

Resinol positively stops itching instantly and speedily heals eczema, and other skin humors, dandruff, sores, burns and piles. Prescribed by doctors for 18 years. Sold by every druggist. Resinol Ointment is opal jars, 50 cents and $1.00. Resinol Soap, 25 cents. For generous free trial, write Dept. 19-S, Resinol, Baltimore, Md.—Advertisement.

$7.50

Full Privileges May 15 to Sept. 1

WATATORIUM, SHOWERS, GYMNASIUM CLASSES, OTHER CLUB PRIVILEGES

YMCA

19 SOUTH LA SALLE
53D AND MADISON AVE.
1725 WILSON AVE.
1513 WEST MONROE

$10 Set of Teeth for **$5**

UNTIL MAY 15

Silver fillings	50c	Painless Extract'g	50c
Platina fillings	$1	Whalebone Inch	50c
Gold $2 as low as	$1	$10 teeth for	$5
Re-enamel as low as	$1	22k gold crowns	$3

HAYES

BEST DENTISTRY!

PAINLESS!!

DENTIST HAYES

EXAMINATION FREE.
Positively Painless Extraction.
10 YEAR GUARANTY IN WRITING.
This is my 20th year and I am here to stay.
21 E. Van Buren St., bet. Michigan Ave. and Wabash Ave., Isabella Bldg.
Until 9 p. m. daily. Sunday, 9 a. m.

ASSESSORS A SALARY LO

Board Calls Shark In Customary Property Sch

MANY RAISES A

Plead Money Used East, but Find Pfaelzer Ada

Pity the poor loan sha rough sledding with the bo

About seventy-five of t rates of interest range f cent a month have turned schedules of personal pr words, they have listed th at from $300 to $500.

David M. Pfaelzer of the some time ago scanned schedules and then borro bureau's list of sharks. A sent each one classified a schedules with him. Up twenty-five had appeared filed merely his furniture.

"How about the money Mr. Pfaelzer.

"Oh, that is owned in invariable response.

"Nevertheless all mon county is taxable," replie

County May Benef

Then the carnage bega county will benefit to the $500,000—possibly more. $300 to $500 were raised t in each instance. Two-t sharks are still to be he result is expected to pe t

"I firmly believe some worth $100,000 and $200,00 ser, "but how am I to p get their books. In any something like the corre loan men this year, whic county has done heretofo

A typical case came up representing the New L West Van Buren street, that concern's personal ing to less than $400. H money loaned was owned

"Well," answered Mr. back east, because you wi on it if you loan it here."

Whereupon Schulz got and voluntarily turned $4,075.

The actual assessing property willbeg in Wedne payers who have not a board or sent in schedu values fixed and a pena added. This penalty, incl removed by the board of r

Offers of Conces

The schedules of Julius H. Loeb, and other office of Sears, Roebuck & Co., although verbal overture to the board, it was stat weeks ago an emissary house called on Asses sounded him on vari firm's figures from $4,000, the same time he sugge schedule might be raise $350,000, and that of Vic $50,000. Nothing further the matter.

FIVE BOY BURGLA RAN JEWEL BARG

Ruby Ring Valued at Cents—Pawnbroker ing Goods from Ga

Five young burglars, w business for several week than $3,000 in three rob well street police station trying to recover the t raids.

Jewelry already recov though expert burglars business men. A diamo worth $75 was sold fo worth $100 went for 5 diamond earrings valued John Collins, saloonkeep ison street, partner of Fewer. When a detec Collins had not been a stolen property he smil is up to the captain."

A diamond stud was boys by a man known a in the city hall. He w a letter promised to b morning. "Duke" is s been a clerk in Munici court.

The young burglars, a confessed, the police say, EDWARD FLAHERTY burn avenue. ISADORE WEINBERG, Polk street. JOSEPH BOLTON, 15 court. MORRIS SNYDER, 19 street. MORRIS COHEN, 18 ye ber avenue.

The police also have a a pawnbroker at 423 So is accused of receiving John Labow, who is c one robbery.

TORN SHADE S

Neighbor Peeks in Woman Unconsc band Asph

A torn window shad for saving the life of years old.

For thirty years John lived at 28 West One street. At 9 o'clock l and the curtains draw

When Otto Barkey, ond floor, returned h o'clock he noticed th He glanced through Two bodies were on t

A pulmotor revived husband was dead. A stove was open.

ENJOY A IN THE BL

The wonderful Black affords an ideal locality allos.

Hunting, fishing, h wooded mountain t medicinal waters of t to be enjoyed in a glor splendid scenery.

Reduced fares June Returns limit October service. Favorable routes. Printed matt on application. Chica Ry., 148 S. Clark st. 4626, Automatic 53-251 inimal.—Advertisement.

LAST DAYS
By Order of
Stockholders
The Greatest Record Breaking
RAIN COAT
Sale Ever Held in Chicago
Every Man and Woman Should Attend This Greatest of All Bargain Feasts
RAINCOATS
For Men, Women and Children, Grouped in 3 Lots

LOT 1
English Slip-Ons, for men and women, made of double texture cloth in all shades. Lot includes values to $12.
$4.95

Men's and women's slightly soiled rubber surface English Slip-Ons, 98c.

LOT 2
English Cravenettes, Tweed Coats, silk mixtures and poplins for men and women, values from $15 to $20.
$7.45

Children's Capes, with silk lined hoods, regular $5 and $6 values, $1.85

LOT 3
Priestley's Cravenettes and Gabardines in all shades, made in raglans, plain and split sleeves, the kind that are selling elsewhere at $22.50 to $30.
$8.75

Other values up to $17.50
REMEMBER—This sale takes place at our only two stores in Chicago. *Don't forget the address.*

GOODRICH RAINCOAT CO.
19 East Van Buren Street
Between State and Wabash
GREAT NORTHERN HOTEL
Corner Quincy and Dearborn
BOTH STORES OPEN EVENINGS

RESINOL QUICKLY CURED HER BABY'S SEVERE ECZEMA

Had Not Had a Good Night's Rest in Eight Months.

Chelsea, Mass., Jan. 19, 1913.—"My son had been troubled with eczema for about one year. It first appeared when three months old. I tried everything that was recommended and also different prescriptions, but of no avail. For eight months my child did not enjoy a good night's rest. I was finally told to try Resinol. This I did, and from the first application the child got relief and put in a good night's sleep. In three days there was no sign of eczema—today he has as fine a complexion as any healthy child and is entirely cured."
(Signed) Mrs. T. S. Brown, 54 Crescent Ave.

Resinol positively stops itching instantly and speedily heals eczema, and other skin humors, dandruff, sores, burns and piles. Prescribed by doctors for 18 years. Sold by every druggist. Resinol Ointment in opal jars, 50 cents and $1.00. Resinol Soap, 25 cents. For generous free trial, write Dept. 19-S, Resinol, Baltimore, Md.—Advertisement.

$7.50
Full Privileges
May 15 to Sept. 1
NATATORIUM, SHOWERS, GYMNASIUM CLASSES, OTHER CLUB PRIVILEGES

YMCA
19 SOUTH LA SALLE
53D AND MADISON AVE.
1725 WILSON AVE.
1513 WEST MONROE

$10 Set of Teeth for **$5**
UNTIL MAY 15

Silver fillings	50c	Painless Extract'g	50c
Platinic fillings	$1	Whalebone teeth	$3
Gold fill as low as	$1	$10 teeth for	$5
Re-enamel as low as	$1	22k gold crowns	$3

HAYES
BEST DENTISTRY!
PAINLESS!!
DENTIST HAYES
EXAMINATION FREE.
Positively Painless Extraction.
10 YEAR GUARANTY IN WRITING.
This is my 20th year and I am here to stay.
31 E. Van Buren St., bet. Siegel-Cooper's and Wabash Ave., Isabella Bldg.
Until 9 p. m. daily. Sunday, 4 p. m.

ASSESSORS AFTER SALARY LOAN MEN

Board Calls Sharks Who Turn In Customary Personal Property Schedules.

MANY RAISES ARE RESULT

Plead Money Used Comes from East, but Find David M. Pfaelzer Adamant.

Pity the poor loan shark! He is having rough sledding with the board of assessors.

About seventy-five of the persons whose rates of interest range from 10 to 50 per cent a month have turned in their customary schedules of personal property. In other words, they have listed their office furniture at from $300 to $500.

David M. Pfaelzer of the board of assessors some time ago scanned the loan sharks' schedules and then borrowed THE TRIBUNE bureau's list of sharks. A few days later he sent each one classified an invitation to talk schedules with him. Up to last night about twenty-five had appeared. Each had scheduled merely his furniture.

"How about the money you loan?" asked Mr. Pfaelzer.

"Oh, that is owned in the east," was the invariable response.

"Nevertheless all money loaned in Cook county is taxable," replied Mr. Pfaelzer.

County May Benefit $500,000.

Then the carnage began. As a result the county will benefit to the extent of perhaps $500,000—possibly more. The schedules of $300 to $500 were raised to $5,000 and $10,000 in each instance. Two-thirds of the loan sharks are still to be heard from, but the result is expected to be the same.

"I firmly believe some of these men are worth $100,000 and $200,000," said Mr. Pfaelzer, "but how am I to prove it? I cannot get their books. In any event, we will get something like the correct returns from the loan men this year, which is more than the county has done heretofore."

A typical case came up when W. F. Schulz, representing the New Loan company, 140 West Van Buren street, appeared to discuss that concern's personal schedule, amounting to less than $400. He, too, alleged the money loaned was owned in the east.

"Well," answered Mr. Pfaelzer, "send it back east, because you will have to pay taxes on it if you loan it here."

Whereupon Schulz got down to business and voluntarily turned in a schedule for $4,075.

The actual assessing work on personal property willbeg in Wednesday, when all taxpayers who have not appeared before the board or sent in schedules will have their values fixed and a penalty of 50 per cent added. This penalty, incidentally, cannot be removed by the board of review.

Offers of Concessions Made.

The schedules of Julius Rosenwald, Albert H. Loeb, and other officers and stockholders of Sears, Roebuck & Co., are not yet filed, although verbal overtures have been made to the board. It was stated yesterday. Some weeks ago an emissary from the mail order house called on Assessor Pfaelzer and sounded him on voluntarily increasing the firm's figures from $4,000,000 to $5,000,000. At the same time he suggested the Rosenwald schedule might be raised from $150,000 to $350,000, and that of Vice President Loeb to $50,000. Nothing further has been done in the matter.

FIVE BOY BURGLARS IN JAIL; RAN JEWEL BARGAIN COUNTER.

Ruby Ring Valued at $100 Sold for 50 Cents—Pawnbroker Held for Accepting Goods from Gang.

Five young burglars, who did a flourishing business for several weeks and obtained more than $3,000 in three robberies, are at Maxwell street police station while the police are trying to recover the things taken in their raids.

Jewelry already recovered shows that although expert burglars the boys were poor business men. A diamond studded bracelet worth $75 was sold for $1.25, a ruby ring worth $100 went for 50 cents. A pair of diamond earrings valued at $400 were sold to John Collins, saloonkeeper at 670 West Madison street, partner of the late Michael Fewer. When a detective was asked why Collins had not been arrested for receiving stolen property he smiled and said, "That is up to the captain."

A diamond stud was purchased from the boys by a man known as "Duke," employed in the city hall. He was summoned and in a letter promised to bring in the stud this morning. "Duke" is said formerly to have been a clerk in Municipal Judge Sullivan's court.

The young burglars, all of whom have confessed, the police say, are:

EDWARD FLAHERTY, 18 years old, 1454 Elburn avenue.
ISADORE WEINBERG, 16 years old, 1655 West Polk street.
JOSEPH BOLTON, 15 years old, 827 Winthrop court.
MORRIS SNYDER, 19 years old, 2048 Kendall street.
MORRIS COHEN, 18 years old, 1635 South Turner avenue.

The police also have arrested Louis Cohen, a pawnbroker at 423 South Clark street, who is accused of receiving stolen property, and John Labow, who is charged with aiding in one robbery.

TORN SHADE SAVES A LIFE.

Neighbor Peeks in and Finds Aged Woman Unconscious and Husband Asphyxiated.

A torn window shade may be responsible for saving the life of Mrs. John DeHaas, 71 years old.

For thirty years John DeHaas and his wife lived at 28 West One Hundred and Third street. At 9 o'clock lights always were out and the curtains drawn.

When Otto Barkey, who lives on the second floor, returned home last night at 11 o'clock he noticed the flat brightly lighted. He glanced through a torn window shade. Two bodies were on the floor.

A pulmotor revived Mrs. DeHaas. Her husband was dead. A gas jet in the kitchen stove was open.

ENJOY A VACATION IN THE BLACK HILLS.

The wonderful Black Hills of South Dakota affords an ideal locality for rest and recuperation.

Hunting, fishing, horseback riding over wooded mountain trails, bathing in the medicinal waters of the hot springs are all to be enjoyed in a glorious climate and amid splendid scenery.

Reduced fares June 1st to September 30th. Return limit October 31st. Excellent train service. Favorable stopovers. Choice of routes. Printed matter and full information on application, Chicago and North Western Ry., 148 S. Clark-st. (Telephone Randolph 4631, Automatic 53-251) and Passenger Terminal.—Advertisement.

Flower Booth Salesgirl for "Mothers' Day" Charity.

MISS FLORENCE PHILLIPS

Young women of Chicago and the suburbs today will be in charge of flower booths throughout the city, where they will sell flowers in all quantities in the name of "Mothers' day." The proceeds will go to the Chicago Union hospital's free emergency fund for sick and destitute mothers. Most of the materials have been donated, and nearly all the money taken in will represent net profit. Miss Florence Phillips will be among the helpers at the booths.

GARBAGE DELAY STIRS MAYOR

Blames Finance Committee for "Bungle" of Business.

LONG ADVISES SEIZURE.

Wants the City to Grab Chicago Reduction Plant.

Mayor Harrison told the finance committee yesterday the garbage question has been "most horribly bungled."

"I am willing to stand for any derelictions of the administration, but a large share of the blame rests in this room," said the mayor, who spoke in person to the committee. "It has been a game of battledore and shuttlecock."

Ald. Long, one of the newly appointed members of the committee, thought he could rush the business along.

"A week ago I offered a resolution that the proper agency of the city ascertain from the sanitary district," said the alderman, "whether we can purchase the site at Forty-sixth avenue and the canal or lease it for ninety-nine years. Let's get the man in and see what he has found out."

Reason of Delay.

"The resolution passed the committee, but the council deferred action," replied Ald. Richert. No one asked why some administrative official of the council could not get the information without being ordered by the majority vote of the seventy aldermen.

The mayor said he had been informed the city would not be able to get the site from the sanitary district.

Ald. Long made a motion that the committee, Mayor Harrison, the commissioner of public works, controller, health commissioner, and the corporation counsel visit the trustees of the district at 11 o'clock Monday morning to ascertain what the district intends to do. It was carried.

Urges Seizure.

It has been the plan of the city to get an extension of the present contract for fifteen or eighteen months, so a new plant can be constructed on this site. The Chicago Reduction company during the day asserted it would not consider an extension for less than five years.

"I don't think they are in a position to bluff us into a trade," commented Ald. Long. "They cannot imperil the health of the community. We are not in a hole, and are not to be clubbed into submission. I believe we could use our police powers and compel them to be decent. We could go in on Aug. 31, when the present contract expires, and take possession, throw the company out, and operate the plant."

Will You Invest $75,000

If Convinced of Safety and a Business Certainty of Doubling Your Money in a Very Short Time?

Two Chicago men, with established bank and business ratings, seek a man of similar caliber, to join them in a big, near-Chicago, real estate proposition.

More than $100,000 is now invested in buildings, improvements and 700 acres of land. The project is unusual—capable of quick and profitable development, and will soon convince the man we're looking for, by its own, self-evident merits. We want a big man to join us—take a one-third interest, and enable us to quickly complete the project, as now successfully and profitably operated.

This is the most attractive, money-making proposition you could possibly find—safe, stable, big profit yielding, and now backed by business men, well known and rated in Chicago. Details cannot be told here, but can at the Union League Club, where we will be pleased to meet you, after credentials have been exchanged. Address D P 208, Tribune.

RICH BROTHER SHUNS PAUPER

Manufacturer Forced to Pay $12 Month Toward Support.

RELATIVE COUNTY CHARGE.

Head of Cracker Firm Sells to Hospital Kin Is Inmate Of.

Anton Kacin, treasurer of the Acme Cracker company at 1050 Austin avenue, admitted yesterday before Judge Owens in the County court that his brother, Rudolph, was in the tuberculosis hospital at Oak Forest, as a charge of the county, while he was a principal stockholder in the firm which had the contract to furnish crackers to the institution.

Anton, who lives at 718 Garfield boulevard, said that he and his wife owned $17,000 of the $40,000 capitalization. His brother has been in the care of county institutions since 1909.

"You do not object to the payment of $12 a month for his support at Oak Forest?" Judge Owens asked the manufacturer. The latter insisted that his brother was responsible for his own condition. The order was entered against his protest.

Married Son Depends on Dad.

Bernard F. Clettenberg, a former alderman, was defendant in a suit for the support of two children of his son, George F., who deserted his wife.

The ex-alderman has a real estate office at 1011 Larrabee street.

"That son of mine ran away six times since he was 15 years old," he testified yesterday. "When he was 19 he married, without asking or telling us. Since then I have been paying bills for them, cigars, liquor, perfume."

Mrs. George F. Clettenberg and her children are staying with her mother. The suit was settled by agreement among the family, no order being entered.

Hears 56 Insanity Cases.

"Another record breaking day," said Judge Owens, who, in the morning, had heard fifty-six insanity cases at the Detention hospital. For three hours in the afternoon, the line of women with "half-orphans" waited their turn to be granted relief.

BAUMAN & COMPANY
Jewelers and Silversmiths
State at Monroe
Place "Bauman's" at the top of your shopping list today. You'll get splendid value for your money.
Sterling Silver Specials
Hand Hammered Sandwich Plate, $7.50. Larger size at $17.25
Bread Trays, $11.25 and upwards
3 piece Coffee Sets, $37.50
Sugar and Creamer at $10.50 set
Tea Caddies at $12.00
Bon Bon Baskets, $6.25 up

DANCE HALLS UNDER FIRE

Councilmen Intend to Weed Out Those in Firetraps.

BEGIN AN INVESTIGATION.

Ald. Schaeffer Protests, but Is Given No Sympathy.

Chicago dance halls, hundreds of them located in fire trap buildings, up narrow, rickety flights of stairs, will be investigated by the city council and the dangerous ones wiped out, it is said. The building committee of the council decided yesterday to order a complete list of all dance halls submitted by the fire prevention bureau. The members of the committee then will make a personal investigation of the halls and plan to frame an ordinance which will close up the more dangerous.

Ald. Powers acted as sponsor of the movement when the committee was considering an ordinance which would keep dance halls to the first and second floors of buildings. Ald. Schaeffer protested on behalf of a number of dance halls in his ward located on the third and fourth floors of buildings.

"They are perfectly safe," he said, "and we don't want to do anything to safe buildings."

"No; neither do we want to wake up some morning and find that several hundred people lost their lives during the night in a dance hall fire," said Ald Powers.

Judge Gemmill Rebukes Lawyer.

The keeping of a $16.25 fee, as charged against Maurice J. Golan, an attorney at 159 North Clark street, yesterday cost him a fine of $50 and costs and refusal of Judge Gemmill to let him practice longer in his court. Punishment was suspended until today. The court informed Golan he should return the money to his client, a girl charged with larceny. She had only $30.25.

Mannye L. Mossler
The Builder of Good Clothes
2 Shops | 29 E. Madison Street, 2nd Fl., Room 204 Heyworth Bldg., S. E. Cor. Wabash Av. | 2646 W. North Ave.
The Character of the clothes I build to order cannot be duplicated anywhere else in Chicago. It has that self-individuality that pleases every one. My successful trade mark—
EXTRA TROUSERS WITH EVERY SUIT
TODAY I will specialize to your individual measure
SUIT AND EXTRA TROUSERS OF SAME MATERIAL
$20, $25 and $30
Over 200 new, up-to-date styles to select from. Come up today and see the most daylight tailoring shop in the city.
Mannye L. Mossler
BUILDER of GOOD CLOTHES
You will always find me at my Heyworth Building tailoring shop from 9 a. m. to 6 p. m., and at the North Avenue shop from 7 to 8 p. m. North Avenue store will be open Sunday till noon.
Positively No Disappointments.

PARKER'S HAIR BALSAM
Cleanses and beautifies the hair. Promotes a luxuriant growth. Never Fails to Restore Gray Hair to its Youthful Color. Prevents hair falling.

PLANS LEGAL WAR ON ALLEY GRANTS

Taxpayer Whose Name Is Not Disclosed to Fight Exclusive Use by Stores.

CHALLENGES ORDINANCES

Attorney Asks Quo Warranto Right for Test Against State Street Firm.

An unknown citizen with an abundance of leisure and plenty of money has undertaken a campaign against "the exclusive use of public property by private interests" in Chicago. It is described as an effort to oust individuals, firms, and corporations from the occupancy of streets and alleys turned over to them by city ordinances. Action on this line is to be started next week.

The project became known yesterday when Attorney George P. Merrick obtained State's Attorney Hoyne's consent to sign quo warranto proceedings against Marshall Field & Co. This action was explained as an effort to prevent the mercantile house from occupying space under Washington street adjoining Wabash avenue, covered by an ordinance passed in the city council last winter.

Selected as Test Case.

Attorney Merrick, who fought Montgomery Ward's battle to keep the lake front clear, declined to name his client, and explained that this instance of street space rental had been selected only because it was the most recent one and the one that attracted more comment than others because the street involved lies in the downtown district. He said that proceedings would be begun in a number of similar instances.

Mr. Hoyne directed the lawyer to draw up the petition for leave to file the quo warranto, and said he would sign it when it is presented to him for that purpose.

"Mr. Merrick's client is actuated by motives of good citizenship, as I understand it," said the state's attorney, "and if I did not sign the petition I have no doubt the attorney general would do so. The filing of the suit will mark the beginning of a campaign against cases of a similar nature."

Mr. Merrick said the battle may be extended to include not only the use of underground space, but the use of bridges and larger overhead structures across alleys and the vacation of streets and alleys by the city council for industrial and other purposes.

Political Motive Denied.

"There is no politics or anything of that sort in this," he said, "and there is no secrecy about the identity of my client. It will be revealed at the proper time, but right now I can see no sufficient reason for disclosing it.

"He is a man interested in public affairs, although it could not be said he has been in public life. He enters this campaign with disinterested motives.

"His purpose is to determine for once and all whether such use of public property will be sanctioned by the courts. He has no enmity against any individual, firm, or corporation enjoying this use or seeking it, and the only reason for selecting this case as the one upon which to start, is that it was the most recent one, and one that attracted some attention."

Merrick Withholds Name.

"Is your client a man of means?" Mr Merrick was asked.

"Sufficient for this purpose," was the answer. "He is retired from active business life and has time to devote to this matter."

"Are you prepared to devote a great deal of time to this campaign?"

"I'm practicing law every day," he replied.

He also said that he would disclose no further information concerning his or his client's intentions until the filing of the quo warranto petition next week.

SAYS BROKER HAS TWO WIVES.

Mrs. Max Weinstein of Los Angeles, Who Claims to Be No. 1, Has Her Spouse Arrested Here.

Max Weinstein, 50 years old, a wealthy stock and bond dealer with offices in the Stock Exchange building, was arrested yesterday and will be arraigned in court this morning.

Weinstein, according to detectives, deserted his wife in Los Angeles, Cal., three years ago and came to Chicago. His wife learned he was living at 1430 North Robey street with a woman whom he introduced as his wife.

SEER GRAFT TRACED BY HOYNE

Grand Jury to Hear Stories of Several "Go-Betweens."

POLITICIAN MAKES DENIAL.

North Sider Says If Name Was Used It Is Forgery.

The grand jury on Monday will take up the investigation of the "spook trust." Upon the evidence of a number of alleged "go-betweens" for the leaders of the clairvoyant ring, State's Attorney Maclay Hoyne will rest his efforts to indict the men suspected of receiving thousands of dollars "protection" money.

Admissions made by Frank M. Ryan, known as "Prof. Charles T. Crane," are said to have given Hoyne the names of several "go-betweens."

"Even if we don't indict many more clairvoyants," said Hoyne, "we have broken up the ring in Chicago. I am more interested in learning of and punishing the men who worked with these clairvoyants and who received part of the proceeds. We have several strong leads, which the grand jury will hear, and which may result in some explosions."

In the Ryan case the name of a north side politician and former convict is said to appear as an indorser on a $15,500 check given by Mrs. Hope L. McEldowney to the "professor" for investment. This man saw Hoyne and asserted that if his name appeared on the check it was a forgery. He denied any knowledge of the case.

'BOY' OF 50 ROBS FATHER OF 95; CAUGHT BY POLICE, CONFESSES

Aged Man Calls Police, Asking Them to Recover $300, All His Savings, but Not to Arrest Son.

A quavering, thin, piping voice came over the telephone wire yesterday into the South Chicago police station.

"My boy has stolen—I mean taken—$300 of my savings," it said. "He worked one day for the city and will call at the branch paymaster's office in about an hour for his money. Won't you get back my $300. It's all I had."

The voice choked.

"But don't arrest him. You won't, will you? Just get the money. I'm 95 years old and it's all I had."

An hour later Martin Markham, 50 years old, of 840 West Fiftieth place, stepped whistling into the municipal office at Ninety-third street and Houston avenue.

"I've got $1.75 coming to me, old pal," he said slapping a clerk on the back.

"You'll probably have more than that coming to you before we get through with you," said a husky voice at his elbow. "Come across with that $300," he confessed.

HAIRDRESSER SEEKS TO ADOPT LICHTSTERN DOORSTEP BABY.

Employe of Grain Man's Wife Appears in Court Asking That Boy Be Given a Name.

The red haired baby that for some time was the guest at the Glencoe residence of Adolph J. Lichtstern, millionaire member of the board of trade, made its appearance yesterday in the County court before Judge Owens. The foundling was ushered in by Attorney Edward H. White, who, on behalf of Mrs. Mary E. Varley of 6119 Monroe avenue, is trying to obtain a civic status for the boy of 13 months.

Mrs. Varley is the hairdresser for Mrs. Lichtstern, at whose home the child was found by a reporter for THE TRIBUNE last Sunday. She has now filed a petition to adopt the boy, asking that he be given the name of Edward John Varley.

SEIZE GIRL AND MAN ELOPERS.

Police Hold Sixteen Year Old Daughter of Wealthy New York Contractor and Companion.

Rose Yaeger, said to be the 16 year old daughter of a wealthy contractor in Fourth avenue, New York City, was seized last night at 21 West Huron street with Joseph Horn, six years her senior, with whom she eloped to Chicago. They are held awaiting orders from the girl's father. The federal author-

Rothschild & Company
State Street—Jackson Boulevard to Van Buren
"S & H" Green Stamps Free With Every Purchase

Waists of Exclusive Design
Novelty of Style Characterizes Our Dress Waists at $4.95

The trend of the hour is correctly interpreted by these beautiful waists. They're very dainty, very chic, very dressy, but not in the least extreme; in short, they're waists every one admires. *Fourth Floor.*

The waist on the left is made of Brussels net over net. The collar, rabat and cuffs are of fine batiste. Pump bow of black or ciel moire ribbon at neck & bust, $4.95.

The waist on the right is made of shadow lace over net. The under collar, cuffs, vest trimming and bow are of black net. Corsage ribbon effect in several colors, specially priced at $4.95.

The waist in the center is made of chiffon, in black, white and colors, over rich cluny lace, trimmed with tucks, silk embroidery designs and fancy crystal buttons, $4.95.

ON EXHIBIT TODAY
Turned over to us by the conservator of a well known estate (appointed by Hon. Chas. S. Cutting of the Probate Court) a magnificent collection of
ANTIQUES
many secured from the late Ambassador White collection and consisting of
16th and 17th Century Oak, Old Mahogany Beds, Bureaus, China Closets, Dining Set, Early Italian & French Inlaid Pieces, Rare Porcelains, Superb Linens, Laces & Embroideries, Oil Paintings, Silver, etc.
All to be sold at
Public Auction
Beginning Monday, May 12th at 2 in the afternoon
GRANT'S ART GALLERIES
111-113 So. Wabash Ave.
Between Monroe and Adams Street

Fifield & Stevenson
Men's Wear
Michigan Avenue

THOSE WHO APPRECIATE THE IMPORTANCE OF CORRECT NECKWEAR, WHO REALIZE THAT IT IS THE KEYNOTE OF THEIR SCHEME OF DRESS AND AN INDEX TO THEIR DISCERNMENT AND GOOD TASTE, BUY THEIR NECKWEAR AT THIS SHOP WITH COMPLETE CONFIDENCE. OUR EXHAUSTIVE OFFERINGS SATISFY THE MOST EXACTING DEMANDS.

Everything in Fashionable Accessories to Men's Dress for Town, Country, Motoring or Sporting Wear.

328 MICHIGAN-AV.
McCORMICK BUILDING

MARSHALL FIELD & COMPANY
The Store for Men

MEN'S RAINCOATS
Many Suitable for Wear as Spring Overcoats

Without question the assortment of fine Raincoats shown in our Specialty Clothing Shops, second floor, has no equal for variety. Prices range from $50 down to $5. The best productions of England, France and Scotland are included.

London-made Coats at $35 and Gabardine and Rubberized Coats at $15 are specially featured.
Second Floor.

FRIEDMANN 'CURE' HIT BY EXPERTS

"Does Not Justify Confidence Inspired by Publicity," Says Report.

ASSERTS DOCTOR MISLED.

Government Disappointed by Visitor's Refusal to Impart Information Promised.

Washington, D. C., May 9.—The first authentic and official report of the federal government's investigation of the Friedmann tuberculosis vaccine made public here today declares the results of the public health service observations so far do "not justify that confidence in the remedy which has been inspired by widespread publicity."

The National Association for the Study and Prevention of Tuberculosis, before which the report was presented, immediately and unanimously adopted resolutions declaring its belief that "no specific cure for tuberculosis has been discovered that deserves the confidence of the medical profession and the public," and declaring it to be the duty of the public to continue "all the present well tried agencies."

Assail Friedmann Tactics.

Although couched in the diplomatic terms of a governmental scientific document, the report on the Friedmann "cure" expresses the disappointment of the public health service at the conditions imposed by Friedmann, and says his declination to furnish complete information concerning his vaccine was not "satisfactory from a scientific standpoint."

The public health service, however, the report says, accepted his conditions because of the great importance to thousands of sufferers and the hope that a cure might be found.

The report was made by Dr. John F. Anderson, director of the hygienic laboratory, and Dr. A. M. Stimson, another public health service officer, who were designated by Surgeon General Blue to make laboratory tests of the Friedmann vaccine, and observe the ninety odd tuberculosis patients inoculated in New York.

Declines to Keep Promise.

The investigations pointed out that while Dr. Friedmann in his preliminary correspondence offered to lay full and impartial information before this government, he declined to do so after coming here.

Observations by the public health service will be continued, however, and the investigators expressed the opinion that the patients already inoculated must look forward to a long period of treatment.

The association adopted a resolution recommending that the house of representatives, which now has no committee on public health, appoint such a one.

CANCER PREVENTION SOCIETY TO BE FORMED IN NEW YORK.

Frederick L. Hoffman to Be One of Organizers and Financial Aid Has Been Guaranteed.

Washington, D. C., May 9.—Plans for the formation of a Society for the Study and Prevention of Cancer were announced here today by Frederick H. Hoffman, a director of the National Association for the Study and Prevention of Tuberculosis, which closed its annual meeting here today.

Mr. Hoffman announced that there would be a meeting in New York next week of a committee to formulate definite plans for the society. A number of wealthy women among them, Mrs. Cornelius Vanderbilt, Mrs. Russell Sage, and Mrs. Speyer, have offered financial aid, he said, to start the movement.

FIFTY-SIX ELECTRIC AUTOS BURNED IN GARAGE BLAZE.

Flames Attack Bland's Garage at 416 East Forty-seventh Street While Flats Near By Are on Fire.

Fifty-six electric automobiles, valued at $170,000, were burned early yesterday when fire destroyed the garage of Robert Bland, a four story brick structure at 416-18 East Forty-seventh street. The building was valued at $30,000.

The blaze spread to the Campbell storage warehouse at 420 East Forty-seventh street, causing damage of $5,000 before it was extinguished.

All of the fire and truck companies in the vicinity were fighting a fire in a four story apartment building at 4727-29 Indiana avenue, and the apparatus summoned to the garage had to travel long distances.

ARMY LIEUTENANT A SUICIDE.

Richard Hill Visits Fiancee in Washington, Returns to Annapolis and Kills Self.

Annapolis, Md., May 9.—With a bullet through his heart, Lieut. Richard Hill, U. S. N., 28 years old, of Fort Dodge, Ia., was found dead in his room at a boarding house here today. A coroner's jury and a naval board of inquiry found that death was due to suicide.

Lieut. Hill went to Washington on Wednesday morning to see his fiancée, Miss Henrietta Erwin, daughter of Col. James B. Erwin, U. S. A. He returned yesterday morning, went directly to his room, and was not seen again.

Bell and Wing
By FREDERICK FANNING AYER

Verses of sweep and scope.
—*The News, Pasadena, Cal.*

A savage virility.
—*Literary Guide, England.*

Has an elegant atmosphere of its own. —*The Oregonian, Portland, Ore.*

Richness and depth of feeling.
—*Times Union, Albany, N. Y.*

Remarkable gift of imagery.
—*Northern Whig, England.*

Most versatile.
—*News, Denver, Col.*

Extraordinarily vigorous.
—*San Francisco Argonaut.*

Price $2.50
G. P. PUTNAM'S SONS,
Publishers, N. Y.

WARNS DOCTORS OF DUKET 'SERUM'

(Continued from first page.)

name of the hotel at which he was staying and the time that he could be seen.

"From this booklet we take the following quotations:

The only treatment that is to be considered is an intravenous treatment with an antiseptic lymph.

This antiseptic lymph is non-toxic, non-irritant, and subdues the inflammation of the lungs.

In our treatment we use an antiseptic lymph which is a recent discovery and has been used by ourselves exclusively.

There is no other institution in the world that has the same antiseptic lymph.

It is not made from any product from tubercle bacilli.

When given intravenously, the action of the germs ceases. The patients are restored rapidly to their normal weight, enabling the system to assist the antiseptic in destroying the germs and curing the disease.

Percentage of "Cures."

"With the usual assurance of exploiters of 'consumption cures,' Duket was not at all modest in the claims made for his 'antiseptic lymph.' Here is what he gave as the percentage of 'cures' made by his 'treatment':

"Patients in the first stage, 90 per cent of cures.

"Patients in the second stage, 75 per cent of cures.

"Patients in the third stage, 50 per cent of cures.

"To a layman who wrote to the Findlay Institution Duket replied in part:

"'The length of time required to be at the sanitarium or to effect a cure is ten weeks. In some cases, of course, it may be longer than that.

"'We have made some remarkable cures, and hope that you will not delay in coming.'

"Follow Up" System Used.

"As this letter was not answered, a few days later another communication came from Duket, four pages in length, urging the prospective patient to come to Findlay. 'The treatment is safe, and none but good results follow,' the recipient of the letter was told. This does not seem invariably to have been the case.

"A tuberculous subject who had been to the Ohio State sanatorium and returned greatly improved took Duket's treatment. Each injection was followed by a rise in temperature and chill, and in a few weeks all the good that had been accomplished at the state institution was undone. The poor fellow died and his brother writes that neither the deceased nor he noticed any improvement when his brother returned from Duket's sanatorium.

"Foisted on the Public."

"Here, then, is another alleged cure for tuberculosis being foisted on the public by a man who has no scientific standing and who has had little or no scientific training. Nor is this all. Duket has succeeded in enlisting the help of men whose motives we need not question and whose influence is immeasurably greater than his own.

"Thus the potentialities for harm are enormously increased. At an early date we hope to be able to give our readers further details regarding the results of the 'cure' itself. In the meantime, every physician will, in the interest of his tuberculous patients, do well to give them such facts as we have presented regarding this latest 'cure.'"

MRS. RAWN GETS INSURANCE.

Widow of Former Illinois Central Official Given Verdict for $20,300 by St. Louis Jury.

St. Louis, Mo., May 9.—A verdict for $20,300 was returned today in favor of Mrs. Ira G. Rawn, widow of a former vice president of the Illinois Central railway, and later president of the Monon railway, against one of a number of insurance companies she is suing to collect policies on her late husband. Rawn died at his residence in Winnetka, Ill. The widow contended he was shot by burglars, the insurance companies that he committed suicide. The verdict was the second in favor of Mrs. Rawn. The trial of the first case resulted in the jury granting the widow $14,600.

PLAN TO SPEED UP MONEY MEASURES

Final Hearings Had at Springfield; Expect Bills to Pass in Six Days.

SOME REAL WORK IS DONE.

House Cleans Up Calendar of Proposed Laws on First Reading After Wrangle.

[BY A SPECIAL CORRESPONDENT.]

Springfield, Ill., May 9.—[Special.]—It is settled that the omnibus appropriation bills can not be reported out of either senate or house committee until the week after next. This will offer the chance for a sine die adjournment of the general assembly about June 20.

The final hearings were had before the two committees tonight, and an agreement has been reached between Chairman O'Connor of the senate committee and Chairman Shanahan of the house committee, as to the precedence which bills will take in being reported.

In this way an arrangement exists which will permit the simultaneous advancement of all the appropriation measures which will go out of committee, and it is understood that six legislative days, practically, will suffice to put through all of the money carrying bills.

This policy, as understood now, indicates that all house bills not reported out of house committees are dead, and substantially the same condition confronts senate bills, although in the condition of the senate calendar it is quite reasonable to forecast that bills which will come out of senate committees during the coming week stand a fair show of passage.

Dunne Prepares to Act.

Gov. Dunne has taken cognizance of the state of affairs and is prepared to act when the legislature has shown its hand. The initiative and referendum amendment will be at its final test Tuesday morning. County local option will have its try out Wednesday, and with these two real obstacles to rapid progress in legislation removed, the ground will be cleared for action and the managers of affairs on either side of the assembly will know where they are "at."

The Progressives, led by Representatives Zolla and Fitch, declined to grant unanimous consent to the advancement of first reading bills in the house, because Speaker Pro Tem. Rapp declined to take the responsibility of handling the senate's woman's suffrage bill, which created so much disturbance yesterday.

The Progressives raised the "no quorum" point repeatedly, but the calendar was cleared of all house first reading bills with nothing resembling a quorum present. There was no pretense of a quorum in the senate and nothing was done at all.

Set Work Record for Week.

More real work was accomplished in the house today than in all the preceding days of the week put together. Forty house bills on the calendar on the order of first reading were read and advanced to second reading without objection. This cleaned up the calendar on first reading bills.

Representative Catlin obtained unanimous consent for the consideration of the hotel fire escape bill on the order of second reading. It was amended and advanced to third reading. Under the amendment, the duty of enforcing the law is taken from the state fire marshal's office and placed in the hands of the state's attorney in the various counties.

Representative Shurtleff obtained unanimous consent to consider his bill providing a method for creating sanitary districts bordering on Lake Michigan on second reading, and it was advanced to third reading.

On motion of Representative Shurtleff Mr. Karch's bill prohibiting the intermarriage of whites and blacks, which was on second reading, was recommitted to the committee on miscellaneous subjects.

Many of the legislators went to Chicago today to be present at political conferences scheduled to be held.

OPEN STATE HOMES INQUIRY

Investigating Committee Hears Witnesses at Peoria.

RESUMES ITS WORK TODAY.

Charges Against Springfield Institution Called False.

Peoria, Ill., May 9.—The entire officiary of the Peoria Home for the Friendless, a children's institution, underwent a grilling examination today at the hands of the legislative committee appointed to investigate state homes and charities.

Mary E. Mosher, whose discharge from the position of matron was recently recommended by the state board of administration, was a witness.

The committee also examined the heads of numerous other children's homes in Illinois.

Special attention is being paid to the follow-up system used by the several institutions whereby they keep in touch with the children after they leave the institution.

In nearly every case the committee has found this particular feature lacking in thoroughness. The investigation will continue tomorrow.

Matron Calls Charges False.

Springfield, Ill., May 9.—That the charge that a white woman had given birth to two white babies and two colored babies at the Lincoln Colored Orphans' home here is absolutely without foundation, was the statement made today by Matron Eva Monroe and officials and prominent citizens who have coöperated to support the home.

WRECK OF BRITISH STEAMER.

Mail Carrying Vessel Indrabara Comes to Grief Off the Coast of Manajata.

Wellington New Zealand, May 10.—The British steamer, Indrabarah, which sailed from London Feb. 12 for Auckland, was wrecked today on the Manajata coast. No details have been received here. The steamer is a 7,395 ton steel vessel, built in 1910 and owned by the India line.

GRAFTERS GIVEN YEAR IN PRISON

Four Former Police Inspectors in New York City Are Sentenced.

NONE OF THEM 'SQUEALS.'

Testimony Against "Man Higher Up" Fails to Come When It Was Expected.

New York, May 9.—Dennis Sweeney, John J. Murtha, James E. Hussey, and James F. Thompson, former police inspectors, convicted of conspiring to obstruct justice to check graft revelations involving them, were sentenced today to serve one year in the penitentiary and pay a fine of $500 each. This is the maximum sentence.

Up to the moment that sentence was pronounced, the belief prevailed that one of the four would "squeal" to the district attorney on "the man higher up." If any of them had entertained such intention, he masked it under a stolid front of calmness as he faced the bar.

Reports that one of the four was bargaining with Mr. Whitman for a suspension of sentence and that the long sought guiding genius of the system would be brought to justice through a confession were still prevalent about the Criminal courts building after sentence had been pronounced. It is not yet too late for one of the inspectors to save himself by an eleventh hour statement.

No move of any sort looking to appeal was taken by any of the four prisoners today. An effectual club against appeal is held by the district attorney in the form of nineteen indictments for bribery—a felony—recently returned against the quartet.

"If the prisoners appeal, I will bring them to trial on the bribery charges," is the attitude taken by the district attorney.

Shackled in pairs, the four ex-inspectors were taken from the Tombs to Blackwell's Island.

BEAUTIFULLY WOODED
½ ACRES, $300 $25 Cash, $5 Month
35 Minutes Downtown—5 Minutes' Walk from Cars. Near Schools, Churches, Etc. High, Rich Land at
Des Plaines

This new 7-room stucco house, with 50x150 feet,
$4,500
$500 CASH $40 MONTH
Where you can knock out the *high cost* of living and laugh at the cost of *high living*. Raise fruit, vegetables, berries, chickens, and support your family in luxury—not merely exist.
Hot water heat, hardwood finish, beam ceiling, mantel, best plumbing, gas and electric light.
OUR SALESMEN at gate to trains leaving C. & N. W. Ry. depot, Canal and Madison Streets, 1:30 and 2:30 SATURDAY and SUNDAY, or any other time by appointment.
Send for illustrated plat.
F. C. WOOD & CO.
161 N. La Salle Street
ROOM 38. PHONE MAIN 3164.

Ask me for "California Summer Outings"

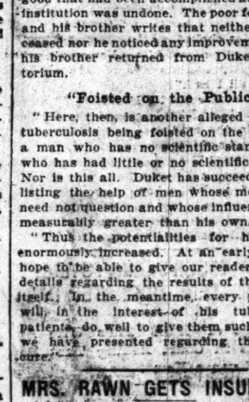

A map-folder that tells about the outing joys of the California coast—deep-sea fishing, surf-bathing where the tent cities are, and yachting.

Lovely Yosemite typifies the High Sierras—a land of snowy peaks, giant sequoias and waterfalls.

Many consider the California summer a more enjoyable season than winter.

Low Fare Excursions

every day all summer will enable you to travel economically. On the way stop off and see the Colorado Rockies and the old city of Santa Fé. Visit, too, that world-wonder, the Grand Canyon of Arizona.

Whether you take the California Limited, the Colorado Flyer or "go tourist," you have Fred Harvey meal service.

Geo. T. Gunnip, Gen. Agent, 61 W. Adams St., Chicago. Phone, Hand. 5700 or Auto. 62-832.

Better Service
No Stops!!
Chicago to St. Louis
Chicago & Alton
"The Only Way"
THE DOUBLE-TRACK LINE
Protected by Automatic Signal, Telegraph and Telephone Train Orders
Insurance
The Midnight Special
No Stops—Chicago to St. Louis
Leaves Chicago 12.01 Midnight. Arrives St. Louis 7.49 a. m.
The Alton Limited
Handsomest Day Train in the World
Makes Only 8 Station Stops—Chicago to St. Louis
Leaves Chicago 11.30 a. m. daily. Arrives St. Louis 7.25 p. m.
Other Alton Trains to St. Louis:
The Prairie State Express
Leaves Chicago 9.00 a. m. daily; arrives St. Louis 6.00 p. m.
The Palace Express
Leaves Chicago 9.00 p. m. daily; arrives St. Louis 7.01 a. m.
Alton Trains Ride Easy
Every Inch of the Way Over Its Own Tracks
CHICAGO & ALTON "The Only Way"
Requests for sleeping car reservations, rates, etc., will be given prompt attention
ALTON TICKET OFFICES
Rector Bldg., Clark and Monroe Sts. Phones: Harrison 4470, Automatic 63-673
Union Passenger Station—Phone Main 5300
H. K. McEVOY, Assistant General Passenger Agent, CHICAGO (300)

LY WOODED
$300 $25 Cash, $5 Month
Minutes' Walk from Cars. Etc. High, Rich Land at
laines

house, with 50x150 feet,
500
$40 MONTH
ut the *high cost* of living of *high living*. Raise s, chickens, and support not merely exist.
lwood finish, beam ceil- ng, gas and electric light.
te to trains leaving C. & N. adison Streets, 1:30 and 2:30 any other time by appointment.
strated plat.
OD & CO.
Salle Street
PHONE MAIN 3164.
ton
al
ouis
m.
t. Louis
. m.
uis:

TARIFF DEBATE WARM IN SENATE

Republicans Begin Fight Against Bill by Demanding Public Hearings.

TO WAR ALL ALONG LINE.

Senator Smith Says U. S. Suffered Twenty Years Ago and Predicts Like Results Now.

Washington, D. C., May 9.—Republicans of the senate leaped eagerly into their fight against the Underwood tariff bill when it was brought over from the house today, and precipitated an issue by attempting to override the decision of the Democrats to consider the measure without public hearings.

Forerunning the assault that the Republicans propose to wage against the schedules from agate to zinc, Senator Penrose sought to have the bill referred to the finance committee, with instructions for public hearings, after Senator Simmons, chairman of the committee, had moved for reference without instructions.

Action on this phase was pending when the senate adjourned until Tuesday, several Republican leaders predicting that they would win their contention and that public hearings would be forced over the heads of the finance committee. Democratic leaders, however, disputed this prediction.

Senate Debate Warms Up.

As soon as the bill was brought to the senate the debate warmed up. Senator Thomas read an article from a Troy, N. Y., newspaper in which an employé in a shirt company declared that concern had already threatened to reduce wages and in other ways had attempted to coerce its workers to use their influence against the Underwood bill.

"Speaking for myself," said Senator Thomas, "I want to say here and now that tactics of this sort will produce any but desired results. I believe that an industry which resorts to this line of conduct in order that its employés may be coerced should meet the result of having placed on the free list every article that enters into its line of business."

Suffered Under Old Wilson Bill.

"I think it little less than brazen effrontery," said Senator Smith of Michigan, answering Mr. Thomas, "for the senator from Colorado to make these statements, and say that manufacturers should not be allowed to complain about the burdens put upon them by this bill. If you think by your threats you can force silence on the part of employers of labor you are making a mistake."

Continuing, Senator Smith declared that what the country suffered twenty years ago under the Wilson bill it was about to suffer again.

PRESIDENT TRIUMPHS AGAIN WHEN WISHES ARE IGNORED.

Democratic Congressional Committee Adjourns When Opposition Finds It Is Outnumbered.

Washington, D. C., May 9.—[Special.]—At a meeting of the Democratic congressional committee tonight President Wilson won another political triumph.

A scheme to elect Representative Johnson of Kentucky chairman of the committee in opposition to the wishes of the president was squelched and the meeting, which had been precipitated by the Johnson adherents, was adjourned indefinitely.

When the committee is reassembled it will include twenty-two Democratic senators.

ASSERTS POLICEMAN OHMS VICTIM OF PERJURY PLOT.

Thomas McManus Testifies at Hearing That Patrolman Had No Part in Robberies as Charged.

When the hearing of charges of robbery against Policeman William Ohms was resumed before Judge La Buy at the Maxwell street court yesterday Thomas McManus took the witness stand and exonerated the accused patrolman from all blame.

The witness swore Charles Woods committed perjury when he testified the policeman had planned robberies and shared in the proceeds. Woods' testimony was given at the hearing Thursday.

Romance Begins on Operating Table.

Miss Marjorie Jane Mann. Harris Photo

Just one year ago last night a girl suffering from appendicitis was being prepared for the operating table in St. Mary's hospital. An interne garbed in white leaned over the cot and tried to quiet her fears of the operation while he gave an anesthetic. Last night Mr. and Mrs. D. S. Mann, 923 Sheridan road, announced the engagement of the girl, who is their daughter, Miss Marjorie Jane Mann, to Dr. R. Frederick Breeden, the former interne, now a member of the St. Mary's hospital staff.

SHRINERS FILL NEW ORLEANS; CHICAGO HOST ARRIVES TODAY.

Wearers of the Fez from Many Cities Will Aid Charity Pageant—On Way to Texas.

New Orleans, La., May 9.—[Special.]—When Medinah temple, Order of the Mystic Shrine, arrives in New Orleans tomorrow morning on its way to Texas for the convention of the order there will be more red fezzes here than at any previous time since the big convention held here three years ago.

Lu Lu temple of Philadelphia, 282 strong, came in this afternoon and tonight is in full possession of the city. The first train waited until the second special arrived, and the big band of visitors marched uptown together. They were joined by the members of Osirus temple, Wheeling, W. Va., and about a thousand local Shriners in an informal parade on Canal street.

Tomorrow they will join Medinah temple and other Shriners in a big outdoor concert and pageant for the benefit of the free milk for poor children fund.

MONTENEGRINS FIRE CITY; HEAVY LOSS AT SCUTARI.

Black Mountain Troops Said to Have Put Torch to Bazaar in Revenge for Being Forced Out.

VIENNA, May 9.—Fire started in the bazaar of the former Turkish fortress of scutari, this morning and, fanned by a high wind, rapidly assumed great proportions.

The fire was extinguished after a wide area containing many shops had been burned. The losses are heavy. Considerable quantities of jewelry, rich carpets, and silks were destroyed.

It is reported here that the Montenegrins started the blaze in revenge for being compelled to evacuate it.

SCREAMS OF CAPTIVE GIRL HALT AUTO LOCHINVAR'S RACE.

Scratches and Screams Vanquish Ardent Wooer and Two Friends—She Asks to Be Courted Like American.

Antonio Moola has loved Viola Schifanio for a long time. He loves her yet, he admitted yesterday, in a cell at the Chicago avenue station. But his love was not returned.

Although she speaks little English, Viola is thoroughly American. She proved it yesterday morning, when her lover and two other men seized her as she came from her home, at 858 Townsend street, bundled her into a taxicab, and forced the chauffeur, Harry Peabody, to "speed up."

She scratched Moola's hands and face, and she screamed and broke the glass in the machine. This was more than Moola had bargained for. Miss Schifanio attracted so much attention to the machine that Detectives Gilbert Coyne and Harry Hartnett drew their revolvers and forced the chauffeur to stop.

The two men fled through an alley and escaped, though the detectives fired after them and Hartnett gave chase. Moola was a willing captive. He didn't want to leave the girl even for a minute, though it meant his escape from the police.

"I want to be courted like an American girl," said Miss Schifanio, at the station, her eyes brightening and the color coming into her brown cheeks. "No man can make me marry him if I don't want to."

SUITOR HOLDS GIRL PRISONER?

Charging that she is being held a prisoner at 770 West Taylor street because she will not marry a man she does not love, Nettie Corrado, 21 years old, sued out a writ of habeas corpus before Judge Pam of the Superior court yesterday afternoon. The petition was brought by Dr. Frank Priviteri, said to be her favored suitor. The hearing is set for 10 o'clock this morning. The jailers, as they are called in the petition, are Giovannio and Francesco Corrado and Assunta Tematerra.

PROGRESSIVE G.O.P. TO REFORM PARTY

National and State Rehabilitation Conference to Open Today in Chicago.

CUMMINS HEADS MOVE.

Senator Sherman to Aid, While Old Line Republicans Frown on the Scheme.

A group of statesmen who have essayed the task of re-forming the Republican party "along progressive lines" are headed for Chicago to hold national and state conferences. They will arrive today and remain over Monday.

In the national conference, scheduled as a re-formation gathering, United States Senators Cummins of Iowa, Borah of Idaho, Crawford of South Dakota, Gronna of North Dakota, Sherman of Illinois, and former Gov. Hadley of Missouri are expected to engage.

The state meeting is slated as a heart to heart talk between Senator Sherman and Republican members of the Illinois legislature. The outcome is causing avid speculation in political circles.

Departure Develops Dissension.

The departure of the congressional reformers from Washington developed dissension there between the progressive and conservative elements of the party. The progressive contingent it said to have been sped by the sneers of the reactionary leaders who were left behind uninvited. The conservatives, who indicated their intention of lining up with Hilles and the national committee, were given a few parting flings of a sarcastic nature by the progressives departing for Chicago.

Altogether, say the dispatches, there is every indication the efforts to reorganise the party are only widening the gulf between the progressive and the conservative factions.

The conservatives made much of the fact that Senators La Follette, Norris, and Bristow decided not to accompany the Cummins party.

Senator Sherman Shy.

The feeling of the progressives toward the conservatives who are pinning their faith to a reorganization of the party by Hilles was illustrated by the utterances of Senator Sherman as he boarded a train at Washington for Chicago.

He was asked if he intended to attend any reorganization meeting called at the instance of Chairman Hilles and the executive committee.

"I certainly will not volunteer my presence at any gathering conducted by the gang which threw me from the platform at the Chicago convention last year," ejaculated Mr. Sherman. "If I attend the Hilles meeting it will be upon invitation. Also, any such invitation must show what is expected of me. I owe nothing to the Hilles crowd."

Reactionary G. O. P. Balk.

What the reactionaries had to say of the Progressives was equally interesting.

"This is not the time to reorganize," snapped Senator Gallinger of New Hampshire. "I for one will not follow the men who caused our party's downfall."

"Insurgents never will carry the banner of the Republican party," said Senator Smoot of Utah.

"These men wrecked the party—now they are trying to damn it," said Senator Stephenson of Wisconsin.

It is expected the Chicago conference will strongly recommend immediate action on the proposed curtailment of the representation of the southern states in the national convention. Plans for the congressional and other off year elections of 1914 also will be taken up.

Former Gov. Deneen and National Committeeman Roy O. West may and may not participate.

WANT HOYNE ELECTION VOIDED

Cunnea and Rinaker to Charge Frauds Invalidate Balloting.

ASK SPECIAL PROSECUTOR.

Investigation Free of Incumbent Urged by Recount Forces.

Efforts to set aside the election of State's Attorney Maclay Hoyne on grounds of extensive frauds, may be made by friends of William A. Cunnea, Socialist, and Lewis Rinaker, Republican, regardless of whether the recount shows Hoyne to have been actually defeated.

It was stated yesterday that as an opening wedge it is contemplated to ask the Circuit court to appoint a special state's attorney to cooperate with the election board.

Neither Mr. Cunnea nor Mr. Rinaker personally will be a party to the move to have the election nullified, but will rely, it is said, on some "public spirited citizen" to file the necessary affidavit if they are satisfied Mr. Hoyne's election resulted from fraudulent practices.

Both the defeated candidates, however, are known to favor having the investigation conducted by a special prosecutor. Their friends insist this is the only way to insure a thorough investigation of the fraud charges.

It is believed the recount will be completed within ten days. The recount of the Twenty-third ward during the day showed a net gain for Cunnea of 275 votes, about six to each precinct. Hoyne lost fifty-three votes and Rinaker sixty-eight. Cunnea's actual gain was 207 over his November total. Twenty-four precincts of the Twenty-fourth ward also were completed, showing a net gain for Cunnea of 164 votes. Here Rinaker gained three votes. Hoyne lost thirty-seven, while Cunnea's actual increase was 127.

COURT CLEARS TWO LAWYERS.

Judge Dever Purges George Remus and Frederick W. Story of Contempt of Court.

Attorneys George Remus and Frederick W. Story, who were cited to appear before Judge Dever on April 17 in connection with bribery charges made by E. C. Gmelin, through his attorney, Eugene Moran, were purged of contempt by an order signed by the judge yesterday. Gmelin charged that Remus, using Story as an agent, had tried to pay him to suppress letters in the divorce case of Cora E. Kors against Henry I. Kors.

UNITED STATES SUBMARINES SUDDENLY ORDERED TO SEA.

Men of First and Second Flotillas Called on Board Vessels by Criers in Streets of Newport, R. I.

Newport, R. I., May 9.—Orders to return to their posts immediately were issued tonight to all the enlisted men of the first and second submarine flotillas, which are gathered in Narragansett bay with nine battleships in connection with mimic war maneuvers.

Officers of the submarines also were ordered to their vessels, but were allowed until midnight to enjoy a dance which they were giving ashore.

Notification to the enlisted men ashore came in the form of summonses from theater stages and by criers on the streets. The orders were entirely unexpected and aroused much speculation.

It was learned that the first group of submarines will sail tomorrow morning under "sealed orders." The second group is under orders to be ready to proceed.

Explanation in Washington.

Washington, D. C., May 9.—It was declared unofficially tonight that the hurry up call for officers of the submarine fleet at Newport to return to their vessels was merely part of the general maneuvers that the navy department has mapped out for the coming months.

MRS. THAW TO RETURN TO STAGE

Wife of Mattawan Prisoner on Arrival in England Says She Has $5,000 Weekly Contract.

SOUTHAMPTON, May 9.—Mrs. Harry K. Thaw will return to the stage. This was her announcement on arrival here from New York today.

"Yes, I am going back on the stage," said Mrs. Thaw. "A booking agent has signed me up for a music hall engagement in London at $5,000 a week, and later I will be seen in America.

"I have got to live somehow."

Best Table Sauce
Housewives know it for its rare quality and rich flavor.
LEA & PERRINS' SAUCE
THE ORIGINAL WORCESTERSHIRE
Best seasoning for Soups, Fish, Roasts, Chops, Gravies, etc.
An Appetizer
Sold by Grocers Everywhere

On The Overland Limited
business men are not even temporarily isolated from their interests. Market reports and news bulletins are received enroute and transmitted to passengers. A courteous and accurate stenographer takes your dictation. A business day saved enroute—*Chicago to San Francisco* on
The Business Men's Train
The only daily extra fare train Chicago to California—the only exclusively first-class train Chicago to San Francisco. A new train of new all-steel cars, giving a maximum of extra comforts for a minimum of extra fare, $10. The equipment is the quintessence of luxury. Barber, baths, valet—all add to one's comfort.
Leaves Chicago daily at 7 p. m. from the new Passenger Terminal, Madison and Canal Sts., arriving San Francisco 9:30 a. m. third day—only 64 hours and 30 minutes enroute. Extra heavy double tracks—dustless, well-ballasted roadbed—Automatic Electric Block Safety Signals.
Chicago & North Western—Union Pacific—Southern Pacific
Standard Route of the West
Direct Route to the Panama-Pacific Exposition, 1915
Greatly Reduced Round Trip Fares Daily June 1st to September 30th
C. & N. W. Ry. 148 S. Clark St. Phone Randolph 2301 Main 1-500
Union Pacific 230 South Clark St. Phone Randolph 141
Southern Pacific 55 W. Jackson Blvd. Phone Harrison 807
Chicago & North Western Terminal Phones: Main 555 and 995. Auto 51-079
20

CARSON PIRIE SCOTT & Co
Cameras and Kodaks
The Premoette, Jr., a small, compact pocket size camera, constructed of the best materials throughout, fitted with a direct view finder, taking a picture 2¼x3¼, using film pack. Priced at
$4.50 and $6.75
Film packs, 12 exposures, for the above, each, 40c
No. 1 film, Premo camera in the 3¼x5½ size, the latest model, fitted with BB shutter and planatograph lens; an exceptionally good camera. Priced at $11.25
Film packs, 12 exposures for the above, each, 80c
Kodaks—priced from $10 to $65
Photo Albums—black seal leather, 7x10 size; 50 leaves; priced, at each.. $1
Photo Albums, cloth binding, in Sepia, or black with 50 black, gray or Sepia leaves, priced at 50c
Photo albums, genuine leather covers, in seal, walrus and morocco grain. 7x10 size; loose leaf style, 50 leaves. Priced at $1.75
Second floor—North room.

Mandel Brothers
Clothiers—hatters—haberdashers
Men's suits today's most pronounced bargains

500 selected from our higher grade lines and priced $20
Smartest fashions; choicest fabrics; and every suit hand tailored and finished like the high cost suits with which you are familiar. Included in this special sale are many of the celebrated Brokaw suits. $20
Second floor.
Additional offerings that loom high above the average
Brokaw Brothers' hand tailored suits at $28—fabrics and models exemplary of the very best.
Men's rainproof and slip-on coats, 12.50—These are guaranteed coats, and regularly are fully 20 per cent higher priced.

Crepe voile Balkan blouses
at $5
These natty blouses are best described by the above picture. They are finished with a sash made of Roman silk, and at $5 are very special value.
Blouse shop—third floor.
Mandel Brothers

In the misses' & small women's outfitting section on the 3d floor:
Misses' "Gaby" Balkan blouses
at 2.95
They are of tuscan crepe, voil and trimmed with Dolly Varden voile and silk tie. See picture.
Children's and misses' middy blouses, $1
—made of galatea, with large sailor collar, and adorned with washable braid. Third floor.
Mandel Brothers

Children's long waisted dresses
—of sheer lawn; panel front, and with skirt of embroidery—
at 2.55
They are beautifully garnitured with valenciennes lace and ribbon. Sizes 2 to 6 years. The style is pictured. Third floor.
Mandel Brothers

The Hotel Sherman Company
announces the opening of the newly decorated Casino at White City
Saturday, May tenth at six o'clock
nineteen hundred and thirteen
Dinner from six to nine
Cabaret Dancing

MAKE the saving habit a genuine pleasure by placing your savings where you know they will be safe.
The name of the Oldest Bank in Chicago on your savings-book is a guarantee of *real* Security, as well as an assurance of *genuine* service.
THE MERCHANTS LOAN AND TRUST COMPANY
112 WEST ADAMS ST. N. W. CORNER CLARK ST.
ESTABLISHED 1857

The Chicago Tribune.

THE WORLD'S GREATEST NEWSPAPER.

FOUNDED JUNE 10, 1847.

ENTERED AS SECOND CLASS MATTER JUNE 3, 1906, AT THE POSTOFFICE AT CHICAGO, ILL., UNDER ACT OF MARCH 3, 1879.

All unsolicited articles, manuscripts, letters and pictures sent to "The Tribune" are sent at the owner's risk, and The Tribune company expressly repudiates any liability or responsibility for their safe custody or return.

CWORN CIRCULATION.

Net paid circulation of The Chicago Tribune, as reported under oath to the United States government under section 4674½ of the postal laws and regulations, being the average from Oct. 1, 1912, to March 31, 1913:

Daily 245,449
Sunday 363,119

The above figures are exclusive of all papers which have been wasted, spoiled, returned, duplicated; delivered as complimentary, in exchange, as samples; which were missed or lost, or were late in arriving at their destination, or that remain unsold. They also are exclusive of papers paid for, but on which money so paid has been refunded.

SATURDAY, MAY 10, 1913.

A HARBOR DEAL?

If it is true that an agreement was made between the city authorities and the Calumet harbor stealers that the Calumet harbor steal should be permitted to go through in consideration of the passage of the city harbor bill, the city authorities deserve the most vigorous condemnation.

The city harbor bill is the result of much study and represents the practically unanimous demand of the people of Chicago. When built it must be built out of the proceeds of city bonds, which can be issued only by the consent of the voters.

The Calumet harbor bill is the measure of a few political lobbyists and represents the desire of some insiders to get rich at public expense.

If the Kleeman bill is passed, the trustees of the sanitary district can proceed to spend $20,000,000 in that swamp without any check by the people.

Neither the Kleeman bill nor the power of the sanitary district to issue bonds is made subject to popular vote.

Not only is the Calumet harbor bill bad in itself, but it is bad in the ill name it will give all municipal enterprises.

If an agreement has been made to condition the passage of one bill upon the passage of another, it is fair to suppose that senators who intend to vote for the Kleeman bill for other motives have put up this agreement to furnish themselves with an excuse for their action.

I. & R.—VIRTUES AND FAULTS.

Mr. Charles Hamill's letter to THE TRIBUNE, published Friday morning, in answer to an editorial discussing his objections to the initiative and referendum, is a fair and unagitated statement of the conservative position.

Whatever expectations there may be that the new legislative processes will be found automatically perfect and inherently exact will be disappointed, undoubtedly. The agitated contention that the institutions of a free government are being overthrown is not the only fallacy. An advocacy of the initiative and referendum which cannot begin with the concession that these processes are open to misuse is not intelligent advocacy.

When conservatives lay aside their tremulous fears that our methods of government are being destroyed, and when radicals dismiss the idea that perfection is being attained, the issue is subject to rational consideration. Mr. Hamill offers it upon this ground.

He suggests that THE TRIBUNE'S reference to the occasional gross mistakes of the electorate in the choice of officials is not an indication of ability to pass on complicated laws. Quite true. But it is ground for the assumption that if an electoral system which presents an occasional ludicrous blunder nevertheless needs no argument in defense in this day, a legislative process which also would be found occasionally at fault would be useful. The fact that there are defects in the one does not condemn it. It should not condemn the other.

Whenever extensions of suffrage have been proposed the defects have been emphasized by conservatives to prove the danger inherent in the system. So now with the proposed legislative processes.

Mr. Hamill says that measures rarely elicit 50 per cent of the vote given candidates. The average in the Oregon referendum, inclusive of the 1910 elections, was 75 per cent. The lowest percentage in the 1908 Oklahoma election, five measures being submitted, was 74 and the highest 88. The lowest percentage in the 1910 Oklahoma election, six measures being submitted, was 54 per cent and the highest 91.

The voters did not take the same interest in all the questions, but the Oklahoma average in 1908 was over 80, and in 1910, 76 per cent. This disposes of the "rarely over 50 per cent" for at least two states having considerable experience with the two processes.

THE TRIBUNE is decidedly of the opinion that electors who are trusted to elect officials can be trusted to initiate their laws and to pass upon them when they are submitted in referendum. THE TRIBUNE believes in the short ballot movement as a wholesome restriction of elections. It believes in the initiative and referendum as a wholesome restriction of legislation. It believes, also, in a restriction of these new legislative processes.

To ask the voters to pass on all the laws which were or ought to have been considered by the legislature would be as absurd as to demand that they elect every one of three, five, ten, or twenty thousand municipal or state employés.

It is not a revelation of the folly of the elective system that it is impossible and inadvisable to submit the position of elevator conductor in the city hall to general vote. It cannot be a revelation of destructive defect in the proposed legislative processes to say that all laws shall not be initiated or referred.

Mr. Hamill suggests that the proponents of the initiative and referendum should submit a list of beneficial acts thus obtained. It has been done frequently. Oregon obtained its direct election of United States senators under the initiative in 1904. New York has failed to obtain even a direct primary law under the unchecked legislative system, although the vigorous Hughes, Republican, and the energetic Sulzer, Democrat, extended themselves to the utmost in endeavors to get this legislation for the state. Oregon obtained an employer's liability law under the initiative; forced the protection of its fisheries in spite of contending and selfish interests which had blocked legislation; got a judicial procedure reform that Illinois lawyers have been asking for in vain for years; prohibited the use of railroad passes (an act that the Illinois legislature refuses to pass), etc., etc.

We do not know what Mr. Hamill considers "wise laws," but the list of what THE TRIBUNE regards as such could be lengthened.

THE TRIBUNE believes the initiative and referendum can be used wisely and effectively as an impulse to and a check on legislation. It concedes that the processes could be abused, just as the elective system can be abused, and just as the representative system can be abused. The defects of the proposed system will be considered by wise legislators, but they will not be regarded as negative of the virtues. They will be studied to safeguard the processes and not to prevent their adoption.

ANOTHER ACUTE FOREIGN PROBLEM.

"Observer's" special cable in today's TRIBUNE opens up a new phase of the Mexican situation, and one which is more serious from the viewpoint of the United States than any developed since the fall of Diaz. Independent action of England and France, amounting to a sort of financial intervention in the interest of European capital primarily, presents questions of critical importance to us and to our future. Customs control may result in conditions very closely resembling control of sovereignty, and even though the Monroe doctrine may not be involved technically, the potentialities of the reported arrangement are serious enough to justify grave concern at Washington.

CARL SCHURZ, AMERICAN.

In New York City today they will dedicate the monument which Carl Bitter, the sculptor, has designed and which citizens have erected to the memory of Carl Schurz.

It is a memory which should remain forever green in the hearts of the American people. No man was a better American than this German-born lover of liberty, of good government, of clean politics. No man better deserved the simple but eloquent epitaph which the good taste of the designer or of the committee in charge has placed upon the memorial:

DEFENDER OF LIBERTY AND
FRIEND OF HUMAN RIGHT.

The ill fated revolution of 1848 cost Germany some of her most enlightened sons and her loss was America's gain. Schurz was among the greatest of these, a man made to fight for liberty, for justice, for progress, who came to the republic when she had the greatest need of the courage and enlightenment which he so signally displayed in her service up to the day of his death. Gallant and efficient in war, devoted and statesmanly in peace, he displayed the virtues which make nations nobly great.

Carl Schurz was the first German-American to enter the United States senate, and no man who ever wore the toga brought a more genuine Americanism to the counsels of the nation. He was a liberal of the old school, an individualist of the best type, a pioneer champion of civil service reform, a sworn and formidable foe of graft and spoils politics, a tried friend of the negro and of the Indian, a redoubtable champion of sound money, a conspicuous leader in the great movement for independence in politics, which more than any other influence has shaken the power of privilege over government.

But this memorial to Carl Schurz may be taken as more than a tribute to that soldier, statesman, and patriot. It is well to hold it as a reminder also of the debt the American republic, American institutions, American civilization owe to German character and ideals. For English liberty began in Germany and we are building today upon a mighty edifice of democratic freedom and justice and orderly progress whose first courses were laid in the forests of the fatherland.

Carl Schurz was never an alien in America. He and his like were native to the great tradition which breathes through the institutions and civilization we call American. Because he was German he was American in the deepest and truest sense.

The American people is made of many races, but all are American who are devoted to those ideals of orderly liberty, of equality before the law, of considerate progress, of civic honor to which Carl Schurz gave his long and virile life. These make Americanism and to them each generation of Americans has need to dedicate itself.

SOME men become famous by accumulating large fortunes, some by winning great battles, and some by having their names tacked to a tariff bill.

IT seems strange, when you come to think of it, that those clairvoyants and fortune tellers were surprised to hear they were under suspicion.

WHEN Johnny Evers loses a game by his own errors he should seize an early opportunity, when nobody is looking, to give himself a friendly but firm and searching reprimand, accompanying it with the solemn warning that he mustn't let it happen again.

IF the writing of indecent songs is a profitable business in this country, as it appears to be, the public that tolerates them is as much to blame as the men who write them.

AGAIN, a novelist who will write "'wait a minute!' he hissed," would not hesitate to make the villain "throw a rock" at the hero.

FOUR of Louisiana's eight representatives in congress voted against the Underwood tariff bill on account of the reduction it makes in the rate on sugar. Do you remember how everybody laughed when Gen. Hancock referred to the tariff as a "local issue"?

How to Keep Well. By Dr. W. A. Evans.

Questions pertinent to hygiene, sanitation, and prevention of disease, if matters of general interest, will be answered in this column. Where space will not permit or the subject is not suitable, letters will be personally answered, subject to proper limitations and where a stamped addressed envelope is inclosed. Dr. Evans will not make diagnoses or prescribe for individual diseases. Requests for such service cannot be answered.

CELLARS AND BASEMENTS.

THE Winnipeg department of health thinks our spring cleanings are liable to overlook the cellars and basements. In Winnipeg, nobody can work or live in a basement or cellar without a special permit. Thus basements are brought at once into the limelight. Nevertheless, even in Winnipeg, reform waves are liable to roll over the city and miss the underground places. Therefore, in the cleaning season, the health department assumes that other people will talk about things above ground. They reserve their thunderings for the mole tribe.

The occupants of such premises should:

1. Enlist the services of the private scavenger, and clear out all rubbish and dirt harboring material from any part of the cellar and approaches thereto.

2. Thoroughly cleanse the floors, approaches, walls, top of cellar, windows, and all other interior surfaces. Such cleansing and scouring should be performed once a week and as occasion demands.

3. Limewash walls and top of cellar and approaches thereto; this should be done at least once every year, particularly in the older houses, and where general use is made of the cellar.

4. Keep the cellar free from flies and other insect pests.

5. Do not allow rats or mice to seek refuge there.

6. Do not permit the cellar to be a dumping spot for rubbish; keep it clear of all unnecessary material.

7. Do not permit any avoidable obstruction to light or ventilation from the outside.

8. If your cellar contains a soft water tank, see that it is thoroughly cleaned out from the bottom at least once a year; if it has been permitted through long neglect to become foul, a solution of hydrated lime and carbonate of soda should be used in the cleansing.

9. Watch for moisture or fungus growth on the cellar walls or top, take note of any appearance of dampness on the floors, and if your landlord is not prepared to remedy the cause of such dampness, complain to the health department.

10. After you have washed over the floor of the cellar every week, do not omit to pour at least a pailful of clean water into the catch basin or floor trap. This must be done at all seasons of the year, for the water in the trap becomes very foul, and is subject to evaporation.

Where something more durable than ordinary whitewash is needed, the army uses the following, according to the American Practitioner:

"Slake half a bushel of lime with boiling water; cover for an hour; strain through a fine sieve and stir in a peck of salt dissolved in enough warm water to do the work thoroughly; boil three pounds of rice to a thin porridge and stir in while hot. Soak half a pound of glue in cold water for an hour, then bring to the boiling point by setting the vessel in a pot of boiling water over the fire; stir into the lime mixture together with half a pound of Spanish whiting. Now, pour into this five gallons of hot water; stir for three minutes from the bottom, cover to exclude dust, and let it alone for two days. Apply hot when you are ready to use it. A pint of the mixture will cover a square yard of the surface."

MAY BE DIABETES.

M. O. writes: "I am a woman of 48 and have always been healthy. Change of life is now taking place, with no noticeable effect, except an occasional off day, when I do not feel so well. However, of late, if sweets are partaken of freely, I am annoyed with an itching in the limbs. A few days ago I noticed a large, purple spot on my hip, the surface of which had broken out with what looked like angry red, not pimples, nor yet sore, but rather abrasions of the skin. Another smaller spot has broken out slightly higher toward the waist. These itch and are sore to the touch. I have never had even as much as a pimple on my face, and naturally am worried. What would you surmise to be the trouble?"

REPLY.

As these come in connection with eating sweets, I surmise that diabetes may be responsible. It is a frequent cause of itching eruptions. Find out if you have diabetes.

HABIT RUINS DIGESTION.

Mrs. V. writes: "Do you consider the habitual use of bicarbonate of soda—say a teaspoonful taken every night at bedtime, for extreme acidity of the stomach—in any way injurious?"

REPLY.

Yes, the bicarbonate of soda habit is a bad one. It ruins the digestion. Control your hyperacidity by changing your diet, as to amount and articles taken, by eating more slowly, by correcting constipation, and by mental poise.

STOP TAKING OLIVE OIL.

F. C. K. writes: "Is the use of pure olive oil liable to form gummy lumps in the stomach or intestines? What forms such secretions? They are generally green.

REPLY.

Yes. A fake patent gall stone cure consists of oil and alkali. The mixture forms soft stones in the intestines; the stones are soaps. Any fat reaching the intestines in large quantity is liable to form soapy concretions there. The curds in baby stools are composed of lumps of fat derived from milk. The appearance of such lumps after taking olive oil means that the oil should be discontinued. The green color is due to bile staining.

ALLAY SPASM ELEMENT.

N. B. N. writes: "Can you give any information with regard to antiseptic inhalations as a treatment for bronchial asthma?"

REPLY.

Antiseptic inhalations do not kill many bacteria in the lungs or bronchial tubes. The well known inhalations of stramonium or kindred smokes are of service in allaying the spasm element in asthma. These inhalations are not antiseptic. It is doubtful if any other kind of inhalation is of material value.

LET ALCOHOL ALONE.

J. A. A. writes: "I am a little over 17 and am six feet and still growing. Some of my friends advise me to take two tablespoonfuls of pure alcohol in half a glass of water daily. Would it stop growth or hurt me?"

REPLY.

Do not take alcohol. It will not prevent you from overgrowing. Even if it did you would not be justified in risking the alcohol habit. A 17 year old boy taking an ounce of alcohol a day (equivalent to two ounces of whisky) will be a "soak" by 21.

LA MARQUISE DE FONTENOY.

[Copyright: 1913: By the Brentwood Company.]

SIR MARK SYKES, who has just succeeded to the baronetcy, extensive estates, and great fortune of his eccentric old father, Sir Tatton Sykes, is, perhaps, next to Sir Edward Grey, the secretary of state for foreign affairs, the most generally acknowledged expert on foreign affairs in the house of commons, and has sometimes been described as a second Sir Charles Dilke, owing to the range and up to dateness of his information on international relations.

His knowledge is largely derived from travel and residence abroad. He spent several years in Turkey, attached in a military capacity to the British embassy at Constantinople, and availed himself of the opportunities offered there of exploring the sultan's possessions in Europe and in Asia, describing his experiences in a book entitled "Through Five Turkish Provinces." Another of his books, also the result of travel and exploration, is "Dar Ul Islam."

Sir Mark has also visited central Asia, British East Africa, Russia from one end to the other, Morocco, Tripoli, and China, and, possessed of keen powers of perception and of humor, is usually able to relate in an entertaining and interesting fashion things about these countries and their people not known to the public.

He holds the rank of lieutenant colonel, and served through the Boer war as captain with such distinction as to win from Lord Kitchener mention in the dispatches.

He was private secretary of George Wyndham when he was chief secretary for Ireland in the last Conservative administration; is a frequent and refreshing contributor to the London Saturday Review, invariably about foreign matters, and is married to Edith Gorst, daughter of Sir John Gorst and sister of the late Sir Eldon Gorst, who preceded Lord Kitchener as British plenipotentiary in Egypt.

Sir Mark is gifted; paints and sketches with skill, and unites with much musical talent a marvelous memory.

For instance, he will go to the theater to hear a musical comedy for the first time, and on returning home will sit down to the piano without a note of music and play all the songs that he has just heard.

A Conservative in politics, he is slated for high office on the return to power of the Unionist party, when he undoubtedly will receive the appointment of undersecretary of state for foreign affairs.

Indeed, it is by no means impossible that he may be intrusted with the portfolio of minister of that department, in succession to Sir Edward Grey.

The Sykeses are of Cumberland origin. The fortunes of the family were, however, laid by ancestors who were in business at Leeds and Hull in the sixteenth century, and Richard Sykes, merchant, was wealthy enough to purchase the manor of Leeds from the crown in 1623.

Sledmere, now the principal country seat of Sir Mark Sykes, and famous for the racing stud maintained there by his father, the late Sir Tatton Sykes, a stud which produced more than one Derby winner, came into the possession of the Sykes family through the marriage in 1704 of Richard Sykes to the daughter and heiress of Mark Kirkby of Sledmere, a descendant of the ancient Cumberland family of Kirkby of Kirkby Trelauth.

The son of this union, who was named Mark, after his maternal grandfather, was created a baronet in 1783, by reason of the great political influence which he derived from his extensive estates.

For the last 150 years there always has been a Sykes in the house of commons, and the present Sir Mark continues the family tradition.

Thus far Sir Mark has shown no interest in the turf, and it is quite possible that he may dispose of the famous racing stud at Sledmere.

Perhaps he may be prompted thereto by the attitude of the Jockey club toward his father. Although Sir Tatton spent an enormous amount of money toward the support of horse racing, his colors being conspicuous on all the great racecourses of England for over sixty years, the Jockey club always kept its doors closed against him, largely, it is true, owing to his disputatious character in matters connected with racing.

He had quite a number of lawsuits with racing men and with members of the Jockey club, one of the most sensational affairs of this kind being against Lord Marcus Beresford, in connection with the purchase of the famous racehorse La Fleche at the sale of the stable of the late Baron Hirsch.

One of the best known and most popular members of the Sykes family was the late Christopher Sykes, younger brother of Sir Tatton and perhaps the most intimate personal friend of King Edward and Queen Alexandra before their accession to the throne.

Christopher Sykes was indeed the ami de la maison at Sandringham, and his house in London was the only bachelor establishment where Queen Alexandra was wont to dine.

Christopher was the soul of good nature, and as such was a frequent butt of practical jokes, which he always took in good part, sometimes getting even with the perpetrator.

Thus, on one occasion while staying at a country house to which the old Duke of Cambridge, then commander in chief of the army, had been invited, Christopher was persuaded by his friend, Henry Chaplin, former secretary of agriculture, that it would be the proper thing for him to don his militia uniform in honor of the advent of the generalissimo.

As soon as the duke arrived and saw Christopher thus arrayed he asked him angrily what in the name of sulphur he meant by this masquerade.

Quick as lightning Sykes sprang upon the broad back of Chaplin, who was conveniently bent forward with laughter, and exclaimed:

"Sir, behold your servant riding upon an ass!"

Then the laughter was general, in which the duke joined, his ire being dispelled.

Perhaps the greatest token of his love for Greece given by King George during his fifty years' reign over that country was when he gave testamentary directions that his body should sleep its last rest on Grecian soil, instead of being taken back to his native land, Denmark.

He lies in a beautiful white marble tomb in the churchyard of a little Byzantine chapel in the woods of his picturesque country seat of Tatoi, up in the hills, about eight miles from Athens.

There the concluding portion of the obsequies took place according to Lutheran rites, simply and quietly, in the presence of only the immediate members of the family and of a few old and faithful retainers, all pomp and ceremony having been restricted to the state funeral at Athens.

Up there at Tatoi the king reats, his tomb shaded by grand old cypress and cedar trees, far away from the noise of the town, in the silence of the forest. From beside the grave there is a most beautiful view of the sea and of the islands in the distance.

A LINE-O'-TYPE OR TWO

"Nous ne trouvons guère de gens de bonne mine que ceux qui sont de notre avis."
—La Rochefoucauld.

THE DEVOTEE.

In a cathedral cool and dim
I watched her for a space.
She sat there, motionless of limb,
And rapture in her face.

It was an ancient, storied pile
That all the tourists know—
Built in a very Gothic style
A many years ago.

"Some devotee of art," I said,
"Is sitting, thrilling, there."
The lady knelt and bowed her head;
To whom was made her prayer?

Ah, who can say? I only know
That when she left the place
I, too, was strangely moved to go,
Lured by her lovely face.

I knew nor cared what might betide,
Nor what the step foreboded;
But—hardly had I got outside
When *bang!* the bomb exploded!

IF one seldom hears of a lawyer (or a lawyer's) being disbarred, as was remarked here recently, the fact may be due (a prominent attorney suggests) to a lack of "human interest," such as attaches to the mysterious paternity of the Thaw baby, or the unsavory adventures of a notorious prize fighter.

AS a matter of fact, he writes us, "the Chicago Bar association during the last ten years has brought disbarment proceedings against 84 lawyers—a little more than one proceeding in every month and a half of the decade—and secured rules of disbarment against 56, while five resigned and six died during the pendency of the proceedings. In addition to that, three lawyers were suspended for a year, and there are nine disbarment proceedings pending now."

OUR correspondent observes that the work has been going on quietly, and has not gained much publicity; and this we regard as unfortunate. Personally, we'd rather read about a lawyer being disbarred— No, that isn't a felicitous way of putting it.

A MILWAUKEE EVENING.

[From the Shubert theater programme.]

ACT I. Drawing room of Ward's town house.
ACT. II. The same evening. One week later.

PATRONS of the I. C. have observed the slow work of filling cavities along the right of way with tin cans, and they wonder why the management doesn't throw in the suburban engines.

The Origin of Slang.

[From "Tristram Shandy," Book 8: Chap. 8.]

But here, for her soul she can see him in no light without mixing something of her own goods and chattels along with him,—till, by reiterated acts of such combinations, he gets fastened into her inventory.

And then, good-night.

"SHOULD a gentleman," we are asked, "precede or follow a lady into a street car?" We have already stated that our attitude is precisely that of the London busman, who—but you are familiar with the tale.

WHOM WAS TO BLAME?

[From the Chicago Journal.]

Shortly after the marriage the peasantry at the baroness' magnificent country home, Balincourt, remarked on the growing coldness between she and her husband.

THE list of Mexican officials on whom Carranza has pasted "THAT" stickers reads like a price list of Havana cigars.

POPULAR SCIENCE BRIEFS.

THE PNEUMATIC TIRE.

The Pneumatic Tire is a circular chunk of atmosphere surrounded by trouble. In shape it resembles the w. k. doughnut, but lacks the latter's staying qualities. Although it is not magnetic, it will attract tacks as a beer sign attracts the little German Band. It also has a great affinity for bright bits of glass, but when it cannot run across glass it is satisfied with anything sharp. To keep a tire from dodging down an alley after a nice nail, when the rest of the outfit has made up its mind to stay on the boulevard, peculiar and mysterious designs are cut into its outer surface. There are different species of these runes, varying with the occupation or idiosyncrasy of the owner. Thus, a sausage manufacturer uses festoons of Frankfurters, a jeweler chains of wedding rings, and a musician alternating treble and bass clefs. Recently patents on a suffragette tire have been applied for. This clever device consists of an ordinary tire on which the words "Votes for Women" are raised in bold old English relief. It has a self-inking attachment, and it is claimed that it will deeply impress all who come in contact with it with the weight of the Suffragette movement.

Repairing a puncture is not nearly so hard work as most people make of it. To repair one, stop the machine and lift the hood. This has no direct bearing on the puncture, but the hood should always be lifted for moral effect. Then make a few intimate remarks concerning the makers of the tire, and put a few sticks of dynamite around the rim of the wheel. Touch off. This loosens the tire and diverts the crowd's interest. Strain the residue into the tonneau and drive to the nearest garage. Remember, no matter where you are, there MUST be a nearest garage. Following these directions you will conserve much time and nervous energy.

We think we have exhausted the subject, but for those who seek enlightenment on the point we will add that the "P" in Pneumatic is silent because Peace and Pneumatics cannot be mentioned synchronously.

K. M. S.

AMONG the slogans considered most appropriate for Peoria the Peoria Journal includes: "Peoria, 10 per cent efficient." Seems all right.

Our Spring Gardening.

Hostess!

A. O. G.: "Is your garden small enough for this, from a Detroit seed company: 'Nasturtium — Dwarf Tom Thumb — Plant in the middle of spring and provide a support 8 to 10 feet high.'"

Next: "I gotcher. After a while you will cut a hole in the top of that box and let Peygreck fill the Coluмa while old Three-percent goes fishing."

V. M. P.: "Why not plant 'Heart's Ease' in the center of your garden for the ones who fail to make the Line and punk-in vines on the four sides. The latter may grow rank enough to equal some of J. U. K.'s wheezes."

THIS MAY REFER TO THE W. K. ORIENT.

[From the Illinois State Register.]

Rex Underwood is the only violinist who seems to be using the "Orientale." It is a Russian composition by Gui and is just a simple oriental melody, full of the romance and mysticism of the orient.

SPEAKING to his brother magazine publishers "in a humorous vein," Walter Page advised that as many of them as possible die off; that they could confer no greater benefit upon this generation. There's many a t. w. spoken i. j.

OVERHEARD AT A SUBURBAN MOTHERS' LUNCHEON.

"It's so hard to make children eat breakfast when they're hurrying to get ready for school. Frederick often goes away without a bite on his stomach."

"I just hate to hear of a case of measles or scarlet fever in town. My Maude is so acceptable to all such diseases." B. F. S.

SPEAKING of k. c. t. y. w., writes F. R. C., "Arthur Pickup is a motorman for the Winnipeg street railway."

MATTHEW VI.: 20.

[From the Kansas City Post.]

All debts running in my name is no good hereafter. L. E. Shriber.

A POSTCARD from Paso Robles, Cal., mentions the existence of "a cute little bar in the back."

BY the way, Mr. Bryan, did you ever try a horse's-neck? B. L. T.

The Friend of the People.

Communications to this department MUST be signed by the full name and address of the writers. No attention will be paid to letters unless they are so signed. This is important to note, as many answers are sent by mail direct to the writers. Pen names may be used if so desired, but for our benefit you must give us your full name and address.

RELATIVE COST OF PAVING.

Chicago, May 7.—[To the Friend of the People.]—In regard to the paving on Forty-seventh court, between Wabansia and North avenues: An assessment was levied last summer to pave this street with macadam, a paving well known to be useless and which has been abandoned by all other cities, and at a cost of as much as a good pavement; for example, Fifty-first avenue was paved with asphalt top dressing from Wabansia to North avenue at a less cost to the property owners than this. Moreover, this paving is not yet done—and yet the city is demanding pay for it.

Why is this work not yet completed and why should payment be required before it has been done?

L. A. SCHAUBEL & CO.

In reply to the inquiry of L. A. Schaubel & Co. concerning the paving of O'Brien avenue (Forty-seventh court) from North avenue to Wabansia avenue, Warrant No. 60150, I beg to advise you that at the public hearing held for this improvement the property owners chose macadam as the material for paving this street.

Regarding the relative cost of paving Fifty-first avenue from North avenue to Bloomingdale avenue with asphalt, and that for paving O'Brien avenue with macadam, the estimated cost of the former is $2.25 per square yard, which was reduced to $1.76 per square yard, the actual cost of the work, while the estimated cost of paving the latter street is $1.85 per square yard. If the contract price is less than the estimated cost for paving O'Brien avenue the assessment will be reduced.

The conditions on these streets are widely different; for instance, there are about 2,653 feet of property fronting on Fifty-first avenue, of which only 250 feet is siding, whereas on O'Brien avenue, which has only 1,121 feet of frontage, there are 615 feet of siding. As siding property can only be assessed for about 45 per cent of its length, the balance being charged pro rata according to benefits upon the other property in the benefited district, the result is that the property involved in the paving of O'Brien avenue must bear a larger amount of loss in siding proportionately than that involved in the paving of Fifty-first avenue.

Under ordinary conditions all property within half a block on each side of the street to be paved is assessed for benefits accruing from the paving of said street. The blocks on each side of O'Brien avenue are 208 feet long, while those on each side of Fifty-first avenue are about 750 feet long; accordingly there is more property in the latter case to help pay for the street than in the former, which lessens the amount on each lot assessed for Fifty-first avenue.

The work on O'Brien avenue commenced Oct. 4, 1912, and was not fully completed owing to weather conditions, but, under the law, the entire assessment as confirmed by the County court had to be put into collection so that the payment of the first installment could be enforced this year. When the work is finished this year the difference between the actual cost of the work and the amount as confirmed will be abated on the last four installments, so that each property owner will only pay his proportionate share of the actual cost of the improvement.

EDWARD J. GLACKIN,
Superintendent of Special Assessments.

NO BELMONT LINE EXTENSION.

Chicago, May 7.—[To the Friend of the People.]—Would you kindly advise through your column in THE TRIBUNE whether there is any intention of extending the Belmont avenue car line from Milwaukee avenue to Forty-eighth avenue, and when the extension will be started, if there is to be an extension?

A CONSTANT READER.

There will be no extension of this line in the near future.

WHAT IS SMOKE?

Chicago, May 4.—[To the Friend of the People.]—As we live close to the Chicago, Milwaukee and St. Paul railroad we get heavy black smoke during the day so at times the washing that is taken off the line is ready for soap and water again; but the main point is at night, when the smoke is so heavy we almost suffocate and have to close the windows. Instead of fresh air we have to inhale that dirty black smoke.

Kindly advise me what to do, or to whom to refer this matter, and accept my sincere thanks.

MRS. E. A. ROBINS,
1328 North Lawndale avenue.

Observations are made at this point as regularly as our limited force of inspectors will permit. The locality complained of is on the main line of the Chicago, Milwaukee and St. Paul railway near North avenue.

In following up the attached complaint the engineer of the smoke department spent two hours from 3 until 5 p. m., on the afternoon of May 6, making a special investigation. He obtained records of sixteen different engines passing this point in passenger, freight, and transfer service, including one engine which was engaged in switching service near this point for a part of the time. None of the engines passing this place or switching caused a violation of the smoke ordinance which would either justify a complaint or prosecution.

The general average of smoke density from locomotives observed from this time was 3.1 per cent, and at no time did an engine emit smoke greater than 40 per cent of density, and then only for a fractional part of a minute. I understand one of the railroad company's smoke inspectors spends considerable time near this location, watching their engines in an effort to prevent excessive smoke. In reference to smoke made at night the department has no man available for work during such hours, and, besides, in order to detect the emission of dense smoke a certain amount of daylight is necessary, as the smoke must be plainly visible to the observer.

Attached is a list of the observations made on the afternoon of May 6.

O. MONDTT, Smoke Inspector.

VOTES WHERE HE LIVES.

Chicago, May 5.—[To the Legal Friend of the People.]—If a man moves his family into Chicago and he declares his vote in the town which he moved his family from if he still has business there, does he lose his?

M. C. D.

A man is entitled to vote in only one place, and this must be where he lives. The residence requirement is one year in the state, ninety days in the county, and thirty days in the precinct.

TRIBUNE LAW DEPARTMENT.

A HUSBAND'S SHARE.

Chicago, May 5.—[To the Legal Friend of the People.]—There are six children in the family. Two girls are of age. If the mother got a divorce from the husband [the father of these children] would the father of the children receive half the money from the sale of the house and half the rent if it were not sold? MRS. P.

We cannot answer your question from the facts as you state them. So long as the marriage lasts the husband must support his wife and minor children. If the wife obtains a divorce it is probable that the husband will have to pay her alimony and will also have to support the minor children. In a divorce action the judge will dispose of the property as he thinks best.

TRIBUNE LAW DEPARTMENT.

VOICE OF THE PEOPLE.

"MAKING THE WORKING CLASSES DISCONTENTED."

Chicago, May 7.—[Editor of The Tribune.]—In answer to "Ex-Subscriber," I will say that it is just his class of men who are "making the working classes discontented." If he were not so narrow and undemocratic in his views he would not have trouble with his help, as he complains.

"Ex-Subscriber's" views are much in accordance with those of the eighteenth century, but out of place in this advanced age. I do not think that THE TRIBUNE suffers much from the loss of the few subscribers who entertain such views. At least, let us hope so. A HOUSEMAID.

Chicago, May 8.—[Editor of The Tribune.]—"An Ex-Subscriber," in today's TRIBUNE, on the Mrs. Robins article, strikes the right chord. Who is the Mrs. Robins that is stirring up this trouble? Nobody seems to know her.

She evidently never has kept maids, knows nothing of the trouble in obtaining good ones, but like many amateur women reformers seeks notoriety in this way.

The great majority of maids receive high wages and are treated better—having more privileges—than those doing any other kind of work.

Drastic measures should be taken to prevent this constant agitation, designed to create discontent among the working classes, and those who employ maids would highly appreciate any effort made by THE TRIBUNE to this end. MRS. WHITE.

Chicago, May 4.—[Editor of The Tribune.]—In answer to "Ex-Subscriber" I would say that some of us are glad you exist to help forward the cause of righteousness. One who reads THE TRIBUNE and Mrs. Robins' magazine, "Life and Labor," is kept quite well informed of the march of progress on "this side of the water," and, as this is where we make our money, it is of vital importance that we keep in touch with it.

FAITHFUL SUBSCRIBER.

AMERICAN MEAT INSPECTION.

Chicago, May 5.—[Editor of The Tribune.]—I read not long ago in THE TRIBUNE a statement from Mrs. Caroline Bartlett Crane on the subject of beef inspection by the government. She is writing a series of articles for a magazine and lecturing on the same subject over the country. To any one familiar with conditions in the packing houses and the government's meat inspection service and to any one familiar with the conditions in the live stock production in this country today, the statements of Mrs. Crane are utterly absurd and without the slightest foundation.

I have no doubt that Mrs. Crane is sincere, but everything she has said and written on the subject shows a distinct failure on her part to understand what she thinks she knows all about. She is, in short, taking advantage of a technicality and winding around, making her readers and hearers believe that the federal meat inspection is not thorough or conscientious, whereas scientific representatives of foreign governments have highly indorsed it. It is a great pity that Mrs. Crane should be so ill advised or misguided as to do this.

Statistics show that in the United States more beef carcasses are condemned than in any other country of the world, and this is due not to the fact that the beef animals in this country are inferior but to the fact that we have a more rigid inspection service. V. L. WARREN.

GIVE HUERTA A CHANCE.

Chicago, May 3.—[Editor of the Tribune.]—Theodore Roosevelt has said of President Wilson: "It's his day and opportunity. Let us give him a chance to make good." That's a fair attitude, a patriotic attitude, and it expresses exactly the sentiment of the American people.

The newspapers seem to me to show some of this square deal spirit in their comments on the present government of Mexico. Instead of "Give Huerta a chance to pacify the country and restore prosperity," they cry: "Down with the assassin! No quarter for the traitor!"

They may not utter this in so many words but they express the same thing by featuring news stories and editorials showing all the destructive forces at work in the Mexican republic, ignoring the constructive work projected and actually put in practice by the group of progressive Mexicans who form the cabinet of the soldier Huerta.

Admitted that Huerta is a soldier by nature and training and a man, like all military leaders, who believes in strong measures to the Mexicans themselves this is not an undesirable trait in a ruler, though it might be to us of a different civilization. Furthermore, the impression is generally conveyed that he gained his ascendency by the death of Madero and Suarez. This is not true. He was constitutionally president before their killing. Whether or not he had any part in it we do not positively know. At least he is entitled to the benefit of the doubt.

The Mexican people will be satisfied with Huerta if he can accomplish the work he has set out to do. But he cannot accomplish anything without the recognition of the United States, which we withhold because of our self-satisfied judgment of his methods in getting power. Meanwhile a nation at our border suffers and by our attitude we make the day of anarchy and chaos in Mexico inevitable. Is that fair to Huerta? More than that, is it fair to 15,000,000 unfortunate people, human beings even though not of our blood? THOMAS O. HALLORAN.

MAKING SUFFRAGISTS.

Minneapolis, Minn., May 4.—[Editor of The Tribune.]—Having recently heard a man from the home of culture—Boston—denouncing English militant suffragists, put down the dictum, "the best way to make women behave is to degrade them," and also having heard a man from the south disgrace of Mrs. Pankhurst in the words, "hang her and get her out of the way," I would suggest that perhaps it is men with such barbaric and uncharitable views toward women who are rapidly increasing the number of suffragists, militant or otherwise.

When intelligent women in this country cannot march peaceably on the streets of the capital without insults from male disapprovers, with the sanction of policemen, it causes reflection. It tends to arouse sympathy with the militant suffragists of England, whose laws have been called the most oppressive on women of any in the civilized world, where female militancy is the result of male prejudice, disregard of "ladylike" appeals for justice, and political trickery—an illustration of the law of cause and effect.

The cry "repress the women," the masculine motto of many ages, still is heard, and a militant act of one suffragist who risks health and life for a cause, receives more denunciation from superficial, uninformed critics than the deliberate ruinings of the lives of thousands of young women each year because of man's firmly maintained "right" to immorality.

NONMILITANT FEMINIST.

Friend of the People.

...UST be signed by the full name and ad... be paid to letters unless they are so signed. ...ers are sent by mail direct to the writers, ...for our benefit you must give us your full

WHAT IS SMOKE?

Chicago, May 4.—[To the Friend of the People.]—As we live close to the Chicago, Milwaukee and St. Paul railroad we get heavy black smoke during the day so at times the washing that is taken off the line is ready for soap an... water again; but the main point is at night, when the smoke is so heavy we almost suffocate and have to close the window. Instead of fresh air we have to inhale that dirty black smoke.

Kindly advise me what to do, or to whom to refer this matter, and accept my sincere thanks.

MRS. E. A. ROHNER,
1533 North Lawndale avenue.

Observations are made at this point as regularly as our limited force of inspectors will permit. The locality complained of is on the main line of the Chicago, Milwaukee and St. Paul railway near North avenue.

In following up the attached complaint an engineer of the smoke department spent two hours, from 3 until 5 p. m., on the afternoon of May 6, making a special investigation. He obtained records of sixteen different engines passing this point in passenger, freight, and transfer service, including one engine which was engaged in switching service near this point for a part of the time. None of the engines passing this place or switching caused a violation of the smoke ordinance which would either justify a complaint or prosecution.

The general average of smoke density from locomotives observed from this time was 8.1 per cent, and at no time did an engine emit smoke greater than 40 per cent of density, and then only for a fractional part of a minute. I understand one of the railroad company's smoke inspectors spends considerable time near this location, watching their engines in an effort to prevent excessive smoke. In reference to smoke made at night the department has no men available for work during such hours, and, besides, in order to detect the emission of dense smoke a certain amount of daylight is necessary, as the smoke must be plainly visible to the observer.

Attached is a list of the observations made on the afternoon of May 6.

O. MONETT, Smoke Inspector.

VOTES WHERE HE LIVES.

Chicago, May 5.—[To the Legal Friend of the People.]—If a man moves his family into Chicago and he declares his vote in the town which he moved his family from if he still has business there, does he lose his?

M. C. D.

A man is entitled to vote in only one place, and this must be where he lives. The residence requirement is one year in the state, ninety days in the county, and thirty days in the precinct.

TRIBUNE LAW DEPARTMENT.

A HUSBAND'S SHARE.

Chicago, May 5.—[To the Legal Friend of the People.]—There are six children in the family. Two girls are of age. If the mother got a divorce from the husband [the father of these children] would the father of the children receive half the money from the sale of the house and half the rent if it were not sold? Mrs. P.

We cannot answer your question from the facts as you state them. So long as the marriage lasts the husband must support his wife and minor children. If the wife obtains a divorce it is probable that the husband will have to pay her alimony and will also have to support the minor children. In a divorce action the judge will dispose of the property as he thinks best.

TRIBUNE LAW DEPARTMENT.

THE PEOPLE.

GIVE HUERTA A CHANCE.

Chicago, May 3.—[Editor of the Tribune.]—Theodore Roosevelt has said of President Wilson: "It's his day and opportunity. Let us give him a chance to make good." That's a fair attitude, a patriotic attitude, and it expresses exactly the sentiment of the American people.

The newspapers seem to me to show none of this square deal spirit in their comments on the present government of Mexico. Instead of "Give Huerta a chance to pacify the country and restore prosperity," they cry: "Down with the assassin! No quarter for the traitor!"

They may not utter this in so many words, but they express the same thing by featuring news stories and editorials showing all the destructive forces at work in the Mexican republic, ignoring the constructive work projected and actually put in practice by the group of progressive Mexicans who form the cabinet of the soldier Huerta.

Admitted that Huerta is a soldier by nature and training and a man, like all military leaders, who believes in strong measures, to the Mexicans themselves this is not an undesirable trait in a ruler, though it might be to us of a different civilization. Furthermore, the impression is generally conveyed that he gained his ascendency by the death of Madero and Suarez. This is not true. He was constitutionally president before their killing. Whether or not he had any part in it we do not positively know. At least he is entitled to the benefit of the doubt.

The Mexican people will be satisfied with Huerta if he can accomplish the work he has set out to do. But he cannot accomplish anything without the recognition of the United States, which we withhold because of our self-satisfied judgment of his methods in getting power. Meanwhile a nation at our border suffers and by our attitude we make the day of anarchy and chaos in Mexico inevitable. Is that fair to Huerta? More than that, is it fair to 18,000,000 unfortunate people, human beings even though not of our blood?

THOMAS O. HALLORAN.

MAKING SUFFRAGISTS.

Minneapolis, Minn., May 4.—[Editor of The Tribune.]—Having recently heard a man from the home of culture—Boston—in denouncing English militant suffragists, lay down the dictum, "the best way to make women behave is to degrade them," and also having heard a man from the south dispose of Mrs. Pankhurst in the words, "hang her and get her out of the way," I would suggest that perhaps it is men with such barbaric and uncharitable views toward women who are rapidly increasing the number of suffragists, militant or otherwise.

When intelligent women in this country cannot march peaceably on the streets of the capital without insults from male disparagers, with the sanction of policemen, it causes reflection. It tends to arouse sympathy with the militant suffragists of England, whose laws have been called the most oppressive on women of any in the civilized world, where female militancy is the result of male prejudice, disregard of "ladylike" appeals for justice, and political trickery—an illustration of the law of cause and effect.

The cry "repress the women," the masculine motto of many ages, still is heard, and a militant act of one suffragist who risks health and life for a cause, receives more denunciation from superficial, uninformed critics than the deliberate ruining of the lives of thousands of young women each year because of man's firmly maintained "right" to immorality.

NONMILITANT FEMINIST.

Society and Entertainments.

Miss Amy Leslie Brown Bride of Late Afternoon.

THE marriage of Miss Amy Leslie Brown, daughter of Mr. and Mrs. Richard A. Brown, 4719 West End avenue, to Milton August Toskey will be an event of the late afternoon. The ceremony will take place at St. Paul's Reformed Episcopal church at 5:30 o'clock, Bishop Fallows officiating. Preceding the ceremony Miss Augusta Collson, soprano soloist, will give a program of songs.

The bride's gown will be of ivory crepe meteusse and princess lace. Her veil will be of tulle caught with orange blossoms, and she will carry a shower bouquet of lilies of the valley and white sweet peas. Mrs. Edward Lichtenberger, the matron of honor, will wear a costume of yellow liberty satin and lace and will carry yellow roses. The bridesmaids, Miss Irene Charlotte White and Miss Marguerite Stone, will have gowns of pink brocaded satin and pearls and Normany lace veils. They will carry pink roses. Dorothy Weinland, the flower girl, will wear a white French lingerie dress and will carry a basket of pink and white roses.

Mr. and Mrs. Toskey will be at home at 339 North Prairie avenue, Austin, after July 1.

Miss Catherine Delano, who is to become the bride of Alexander Galt Grant of Boston Saturday evening, May 31, is to have her sister, Miss Louise Delano, for her maid of honor, and the bridesmaids will include Miss Laura Delano, another sister, Miss Jean and Miss Laura F. Delano of New York, the bride's cousins, Miss Elizabeth Gray of Boston, cousin of Mr. Grant, Miss Hildegard Lasell of Boston, Miss Marion Scott and Miss Amy Walker of Chicago. Patrick Grant will come from Philadelphia to serve his brother as best man.

The marriage of Miss Helen Eisendrath, daughter of Mr. and Mrs. S. L. Eisendrath, 4935 Greenwood avenue, to Virgil Carleton Webster will take place Wednesday evening, June 4, at the family residence.

Mr. and Mrs. George A. Dupuy, 4526 North Paulina street, announce the engagement of their daughter, Genevieve, to Ralph Cleland Scott, son of Mr. and Mrs. Orion C. Scott of Berwyn. Mr. Scott at present is graduate secretary of the University of Illinois Young Men's Christian association.

Mrs. Frank E. Lukens, 5652 Prairie avenue, announces the engagement of her daughter, Miss Louise, to Frank A. Berend.

The time is approaching when all society will revolve about the school events, which in this later day have become interesting and important entertainments. Many of these events will be given for charity, as for instance, the outdoor play which the older girls of the Faulkner school will give on June 7 for the benefit of Fellowship house. The play, a performance of Shakespeare's "Twelfth Night," will be given on the lawn of Mrs. Charles Hitchcock, 4741 Greenwood avenue, and is of much interest to a large group of south side folks.

Mrs. Emil J. Hoglund, 6139 Greenwood avenue, was hostess yesterday at a miscellaneous shower for Miss Mildred Ericson, daughter of City Engineer John Ericson, whose engagement to Ralph Haven Quinlan was a recent announcement.

A dancing party and cotillon will be given Friday evening, May 23, at the Evanston Women's club, Chicago avenue and Church street, for the benefit of the Evanston day nursery.

St. Patrick's Alumnæ association will give a card party and luncheon this afternoon at the Hotel La Salle.

The Junior league reports a net gain of $4,228.60 for its restroom, made at its recent entertainment. The league has chosen new officers: Miss Amy Walker, president; Miss Lucy Blair, vice president; Miss Margaret Bentley, secretary, and Miss Mildred McCormick, treasurer.

The Illinois Alumni association of the National Park seminary will give its monthly luncheon at noon today in Field's fountain room. Mrs. John B. Sherwood and Mrs. Virginia Brooks Washburne, who is a former National Park girl, will give addresses.

Mr. and Mrs. Hugh McB. Johnston of 79 Cedar street have moved to their summer residence on the Green Bay road in Lake Forest.

Mrs. Benjamin C. Allin, 4805 Madison avenue, has as her guest her mother, Mrs. Henry F. Turner of Henderson, Ky.

Maizen Photo
Mrs. Leslie Mullen.

Mrs. Leslie Mullen, 2803 Grand boulevard, will have charge of a group of flower venders today at the flower festival for the benefit of the mothers' free emergency room at the Chicago Union hospital. The young women assisting Mrs. Mullen will be Miss Mary B. Daniels, Miss Mildred Erickson, Miss Grace McWilliams, Miss Geraldine Wright, Miss Imogene Price, and Miss Flora Phelps.

Woman's Party Demands Law Against "Treating."

THE women of the Woman's party of Cook county decided yesterday that imprisonment was entirely too heavy punishment for a man who buys the drinks. They did decide, with one dissenting vote, that a fine should be meted out to the "treater."

A plank was drawn up for the platform of the party. It advocated a law prohibiting "treating" and making the offense punishable by a fine.

The women also voted to insert a plank in their constitution demanding a law "compelling the removal of all blinds and obstructions in doors and windows of bars and saloons."

"If this is done it will take away a great deal of the shady character of saloons," said Mrs. Charlotte Rhodus. "It will prevent men from hanging around saloons."

The third plank inserted in the platform advocated a law requiring that all postmasters be elected by the people instead of being appointed by the president.

These officers were elected: Chairman of economic research, Mrs. Anna Saylor; chairman of public health, Mrs. R. W. Kohlhammer; chairman of printing committee, Mrs. J. B. Lawrence; delegates to the state federation meeting, Mrs. Charlotte Rhodus and Mrs. Dora Earle; delegates to the League of Cook County clubs, Mrs. Jane R. Snell and Mrs. Mabel Weaver; delegates to the Cook County Federation of Suffrage clubs, Mrs. Charlotte Rhodus and Mrs. Esther Falkenstein.

First Formal At Home of the Wilson Regime.

WASHINGTON, D. C., May 9.—[Special.]—With the Dolly Madison fountain in full play, the flowers and shrubs in the high tide of blossoming, a few gray clouds to temper the brilliant sunshine, and the social and official world of Washington in attendance, the president and Mrs. Wilson this afternoon gave the first formal at home since coming to the White House.

The lure of the outdoors prevailed and the formal reception developed into a full fledged garden party. The Marine band in its scarlet uniform and lace made a splash of gay color midway down the south garden and the naval and military aids at the White House in full dress uniform, together with the attending officers of the army and the navy in full dress regalia, added distinction and color to the moving company of smartly gowned women.

The president and Mrs. Wilson took up a position just a little to the west of the steps leading from the south portico, a cluster of shrubbery and small trees making a background for the hosts and the long line of guests awaiting presentation.

Mrs. Wilson wore a costume of violet charmeuse and a small hat of dark violet, trimmed with flowers. Mingling among the guests Miss Margaret Woodrow Wilson, in a one piece draped frock of pale pink charmeuse with a girdle and sash of rose pink velvet and a big black hat, Miss Jessie Wilson, in a brocaded charmeuse of smoke gray with bodice and skirt motifs of pale lavender and a hat of pale gray trimmed with lavender plumes, and Miss Eleanor Wilson, in a gown of white charmeuse and a small hat massed with brilliantly colored roses, each held particularly jolly courts of her own.

Among guests were Mrs. Robert McCormick and her visiting friend, Mrs. Charles Deering of Chicago, Representative and Mrs. Henry Allen Cooper, and Representative and Mrs. Edward E. Browne of Wisconsin.

Mrs. Wilson, the Misses Wilson, and others prominent in official and diplomatic society, were present tonight at the presentation at a private theater of "Her Hour," a play written by Mrs. Burleson, wife of the postmaster general.

The performance was for the benefit of a fund to purchase a large press to print reading sheets for the blind used by the national library for the blind here.

* *

Sees Smokeless Chicago of Future.

Prophecy of a smokeless Chicago at a time not far distant was made yesterday by William Hoskins, chemist and engineer, in a talk before the Wisconsin University Alumni club at the Grand Pacific hotel.

"While we are making great strides toward the elimination of the smoke nuisance in Chicago," said Mr. Hoskins, "as long as we make our power here there will be some smoke in the atmosphere. But the time will come, however, when we shall have an absolutely clear air. This will be accomplished by the establishment of immense power plants on the sites of our great coal mines. There the power, either by steam or by producer gas engines, will be created and sent over great electric cables to our cities. Chicago's atmosphere will become nearly as clear as that of a country village."

* *

Want Expert on School Yards.

A movement was started yesterday at the meeting of the buildings and grounds committee of the board of education to systematize the beautifying of public school yards.

The matter of securing a landscape architect to supervise the work was referred to a special subcommittee. The subcommittee will investigate the advisability of securing the services of such a man.

"We spend thousands of dollars on our school yards," said James B. Dibelka, state architect and member of the board, "but we haven't one respectable looking yard. We ought to have an expert, who would not only look after the ornamentation and the beautifying of the yards, but would teach nature study to the pupils."

Club Women Observe Mothers' Day Tomorrow.

THE Chicago Press league will celebrate Mothers' day tomorrow afternoon at 5 o'clock in the parlors of the Auditorium hotel. Miss Meta Wellers, vice president of the league, will read Gov. Dunne's Mothers' day proclamation. The honorary guests, who will give short talks, will be Dr. Frank W. Gunsaulus, Mrs. Frederick A. Dow, Mrs. Minnis Starr Grainger, and Mrs. D. Harry Hammer. A program of music and readings will be given by Mrs. E. W. Biederstadt, Mrs. C. B. Ayres, Mrs. J. Mogenson, Mrs. M. J. Blaney, Mrs. William B. Price, and Mrs. L. Leighton Jones.

The May festival of the Woman's Trade Union league will be held tomorrow afternoon at 3 o'clock at Colonial hall, 20 West Randolph street. Dr. F. R. Moulton, professor of astronomy of the University of Chicago, will speak on "Other Worlds Than Ours." The league chorus will sing.

There will be a sewing school exhibit and parents' party this afternoon at Fellowship house. This evening there will be a reception by the residents of the house to the teachers and friends of the settlement.

The Central Eleanor association will give a reception tomorrow afternoon at its rooms in the Powers building.

Mrs. Ella Flagg Young will speak tomorrow evening at the annual dinner of the Chicago Hebrew institute, 1258 West Taylor street. The annual reports of the institute will be submitted and directors elected.

The West End Catholic Woman's club will give a luncheon today at the Hotel Sherman.

The Forum will meet tomorrow afternoon in the Congress hotel. Mrs. Franc P. Allore will preside. William B. Stout will give an address on "Practicability of Aviation." F. R. De Young will speak on "Commission Form of Government."

The Sinai Symphony orchestra and the Sinai Players' club of Sinai Social center will give a joint performance and concert this evening. The orchestra is under the direction of Harold L. Chon. The soloists are Gabriel Wellner, pianist, and Harold Chon, violinist.

The Players' club, under the direction of Miss Gertrude Cohn, will present two one act plays, entitled "A Happy Pair" and "The Mouse Trap." The principals are Miss Lillian Jacobowsky and Edwin Cahn. Others in the cast are Miss Gene Ludgin, Miss Geraldine Bring, Miss Viola Brage, Miss Madeline Fisch, and Miss Elsa Myerson.

The alumni of Lewis institute will hold their anhual reunion this afternoon and evening. In the afternoon there will be a basketball game between some of the old Lewis players. In the evening a cast of girls will give a production called "The Lamentable Tragedy of Omelet and Oatmealia."

Alliance Française will hold its last causerie of the season on May 17 instead of today. The postponement is due to the death of Prof. Ernst Sicard.

There will be a meeting of the Illinois Woman's Democratic league at the Hotel Sherman this afternoon.

The annual meeting of the Chicago College club will take place today. It will be preceded by a luncheon at 12 o'clock.

About 400 are expected to attend the dinner to Clarence S. Darrow tonight at the Hotel Sherman.

The Children's Choral club, directed by Miss Edna Clancy, will be represented at the Irish fair tomorrow night at the Emmet Memorial hall by the following children: William, Joseph, and Thomas McGrath, Thomas and Martin Ryan, Ira Roberts, Warren Sullivan, and Thomas Cullen. They will sing the "Low Backed Car."

More than $400 was raised for the Illinois cottage at the Park Ridge School for Girls at a bridge whist party at the Hotel La Salle yesterday under the auspices of the cottage committee of the Federation of Woman's Clubs of Illinois, who subscribed $10,000 for the erection of one of a group of new buildings at the school.

The West Side Co-Educational club celebrated Mothers' day yesterday with an entertainment at the Old Ladies' home, Forty-seventh street and Vincennes avenue. Mrs. Ophelia Blair spoke on "Growing Old Gracefully." Mrs. W. A. Evans gave dialect stories. The chorus of the club sang.

W. Paulson will speak on "How to Live Well and Be Happy on 10 Cents a Day" tomorrow afternoon at the Fourth Baptist church. A modal health luncheon will be served after the lecture.

How to Earn Money at Home

The purpose of this department is to find profitable employment for women in occupations which they can carry on at home without interfering with their domestic duties. To stimulate suggestions The Tribune will award $1 each for every help published. Address—Sally Joy Brown, care The Tribune, Chicago.

The exhibit room in The Tribune building is open from 9:30 a. m. to 4 p. m., except on Saturday, when it closes at noon.

Do You Wish a Shadow Lace Blouse?

BY SALLY JOY BROWN.

HAVE you a dressy afternoon or evening blouse?

Do you like the ones that are made of dainty, filmy shadow lace combined with bright silk and Frenchy little roses?

Why not have one?

Does the cost stop you?

One of the home women advertising in The Tribune Home Workers' Market Place is making a specialty of these and at the most reasonable prices you can imagine.

She makes them to your measure and adds a little individual touch to each that is truly charming.

Such a waist may be had from her for from $2.50 up to $6 or $7, according to the quality of the material used and the amount of work in the style chosen.

Doesn't this appeal to you as a real value and a chance that you have waited for?

Are you looking for some attractive gift for the girl graduate?

Something that would be inexpensive and that would mail easily?

What about a corsage bouquet of ribbon sweet peas?

One of the home women with clever fingers is making these in all of the delicate rainbow tints that are so attractive with summer dresses, some of them are in the darker shades, and some tinted with water colors in all of the natural variigations.

These may be obtained in different sized bunches for from 75 cents to $1.50 a bunch.

They are decidedly novel and ever so effective.

The home woman are not only clever at the fine, delicate hand work, but they are equally capable of more practical work.

One of the home women is recaning chairs and mending wicker furniture, either at her own home or at the home of her customer.

Has the brids-to-be that you know all the little last minute things that she will need?

How about a lingerie waist case for her suitcase?

These convenient cases are made by one of the home women.

They are made of sheer lawn bound with any light colored ribbon, and fastened so that they are a perfect protection to wash waists while traveling.

These sell for 50 cents and would be sure to be appreciated by the girl who likes to have everything just right.

Then there are the cold cream protectors made by this same home woman.

They are made for the woman who likes to put a generous layer of cold cream on at night and will protect the bed linen from the oil.

All of these little convenient things that are so hard to obtain are made by the home women advertising in The Tribune Home Workers' Market Place.

They are well made of good materials, and the prices are reasonable.

Why not see what there is that the home women can make for you?

* *

Preserving Fruit for Neighbors.

One summer I called on several women who I knew spent their summers at various resorts and took orders for canning and preserving fruits for them while they were away. As many of them were gone during June, July, and August they were glad to give me orders for the small fruits that ripen during those months. Some of the women sent their empty jars to me before leaving, others replaced mine that I had filled, with empty ones of their own when I delivered the fruit, thus saving the expense of buying new jars and jelly glasses. I found I could easily earn from $0 to 40 cents per hour at this work.

Another year it became necessary for me to take a sick child out of the city and as money was scarce I determined to earn some while away. We went to a seashore resort where there were many "cottagers." Most of these were on vacations and did not like to stay in a hot kitchen to cook and bake.

I found it profitable making biscuits, muffins, ginger bread, salads, etc., and having them on sale each afternoon. Saturdays I also baked pies, layer cakes, cookies, and bread, and from the first week had all I could possibly do. It was not an easy summer, but I made enough to pay our expenses and had $15 left when we returned home. My baby had grown well and strong and I had been free from the spectre of unpaid bills.

ROSE SCHINDLER, La Junta, Cala.

Makes Broom Coverings.

A friend of mine after she is through with her domestic duties makes broom coverings which are used for dusting ceilings. They open on the side so the broom can easily slip into it. After she gets the orders for them she fills the orders and sells for 10 cents apiece.

MRS. WILLIAM GUERLINK,
10 Morris street, Amsterdam, N. Y.

Crocheting Women's Handbags.

I have been reading and enjoying as well as profiting by your "How to earn money at home" corner for a long time. As I have been doing a great deal of this work besides my home work I will send you some recipes, etc., that may be of benefit to some home worker:

To make ice cream cake take two cups granulated sugar, one-half cup butter, creamed, one teaspoon lemon extract, one cup sweet milk, three cups flour sifted with two teaspoons baking powder three times; lastly add the whites of three eggs beaten stiff. This makes a long bread tin loaf, can be iced with powdered sugar, icing, and nut meats, laid on each square to be cut. One of these cakes readily sells for $1.

Last season during June, July, and August I earned $40 crocheting bags for women. The ross design is the favorite for these bags. From $2.50 to $5 profit is made on each one.

I have a friend who makes clothes pin aprons which sell for 35 and 40 cents apiece. She makes them out of cretonne and denim. The apron is cut round two parts, then cut the top piece out on each side of the center to make pockets. The apron is bound with tape, pocket openings, and belt of tape. One yard of material makes the apron.

MRS. H. B. CLARK,
Box 270, Edgemont, S. D.

Doing Fine Laundry Work.

Many dresses and garments that people think must be dry cleaned may be done successfully by making a nice suds of soap and choose a bright, warm day that they may dry quickly. Wash carefully and rinse, then hang so they will not take long to dry. Even light silk foulards and delicate colored silks I have made to look like new. I did several for my daughters, and their friends asked them where they had them done, and in this way I got to doing them for several others.

MRS. EMMA G. ROSS,
97 Otsego street, Elon, N. Y.

Makes Hand Made Lace.

I know a woman who bought a lace machine and made hand made lace. This she sold to friends and acquaintances. A mercantile company of which she bought the machine offers to buy all that she wishes to make. She first learned to do her weaving by following the instructions given in a book.

MRS. RALPH J. PECK,
29 Wyman street, Worcester, Mass.

Green Cucumber Pickle.

I am inclosing a recipe for a dish which I feel is far above the average for dishes of this kind. It is a good accompaniment for meats and a good profit can be made from the sale of this green cucumber pickle: Twelve large cucumbers, sliced, not pared; six large onions, sliced. Let stand in salt water overnight, in the morning rinse in cold water, then add two tablespoons of olive oil, one tablespoon of white mustard seed, one tablespoon of celery seed. Cover all with vinegar.

MRS. MARY J. FARROW, Hotchkiss, Colo.

POLICE STOP CANDY LOTTERIES IN STORES NEAR CITY SCHOOLS

Schuettler and Mayor Will Discuss Possible Prohibition of Dice Games in Saloons at Conference Today.

Candy lotteries in stores frequented by school children were ordered stopped yesterday by First Deputy Superintendent of Police Schuettler. The order, which was sent to all commanding officers in the morning, it was said, was not to apply to dice shaking in saloons, but Schuettler and Mayor Harrison are to confer today regarding this.

A year ago Mayor Harrison said he would not stop dice games for merchandise. Complaints that the dice games have turned into regular gambling games frequently have been made to the police, along with the charge that the candy lottery boards were bolting the school children to gamble.

"This order will stop the children's gambling," said Schuettler, "and I will see what the mayor wants to do about the dice games in cigar stores and saloons."

NEW CAR STEPS MAY BE LOWER.

Surface Companies Expected to Heed Protest in Behalf of Tight Skirted Women.

Steps on new cars purchased by the surface transportation companies of Chicago may be lower than those which now bother tight skirted women.

The old topic of high steps was revived yesterday by the publication of an announcement that a protest of the women of Muncie, Ind., had brought a surrender from the street car company there.

"We haven't had many complains since our report that the type of car used in Chicago required the high level floor," said George Weston, the city's representative on the board of supervising engineers, "but we are now drawing specifications for a new type of car to be used by both companies. Our chief object is to get a lighter car, and we hope the change in the motors and wheels will make it possible for us to bring the step nearer the rail level. About 200 new cars will be bought in the next year."

DEMANDS BETTER POLICING OF NORTH SIDE LAKE FRONT.

Resident Declares That After 10 P. M. Rowdies Rule from Oak Street to North Avenue.

Complaint came yesterday from a north side resident protesting against the poor policing at night of the lake front from Oak street to North avenue. He says after 10 p. m. there is no patrol in the neighborhood, and the presence of rowdies prevents the use of the waterfront by respectable persons.

According to police Capt. Rehm, he has patrolmen covering that beat through the night, and assigns plain clothes men when complaint is made of rowdyism. There is less adequate patroling further south, where there is a large territory with few residents.

The resident's protest is based on the amount of money which has been expended to create the little stretch of green east of Lake Shore drive. The cost of night policing of the park would be alight, he says but without it the entire investment, so far as its use on warm nights is concerned, can not be utilized fully.

Typist Dead on "L" Station.

Miss Katherine Doane of 4114 Grenshaw street, a stenographer, dropped dead on the Fortieth avenue station of the Metropolitan West Side Elevated road while waiting for a train this morning. Death probably was caused by heart disease, upon Mr. Treiber's test.

WOUNDED WOMAN DRAGS SELF NEARLY MILE TO TELL CRIME.

Montana Ranchman Husband Killed, Slayer Wounds Wife and Boy and Then Commits Suicide.

Missoula, Mont., May 9.—With four bullet wounds received from the slayer of her husband, who also shot a young boy before committing suicide, Mrs. H. A. Wellington dragged herself three-quarters of a mile to the nearest ranch to tell of the tragedy. The woman collapsed after her arrival, and is not expected to recover. The boy is seriously wounded.

Mrs. Wellington has a bullet in her chest and one in her neck, and both hands were shot through.

The murderer was named A. Stansky and was a stranger in Dixon. He arrived there late yesterday afternoon, saying he had come from Wisconsin.

The theory of the sheriff is that Stansky was acquainted with Mrs. Wellington when she lived in Wisconsin and that jealousy prompted him to the crime.

Banquet to Honor Ald. Trebing.

Mayor Harrison is expected to attend and Ald. James Clancy will be toastmaster at a banquet to be given Ald. George Trebing of Ice Twenty-seventh ward Saturday night at Bike's hall, Belmont and North Kedzie avenues. City Controller John Traeger will pin the aldermanic star on Trebing.

Very often a man's reputation for unreliability in keeping his appointments is not his fault but the fault of his watch. The man who carries an ELGIN has only himself to blame if he isn't on time.

ELGIN, 14k gold, open face case, plain or engine turned, thin model, $20 to $100.

ELGIN, gold filled case, same movement as solid gold, $10 to $70.

"Lady Elgin"

14k gold case, open face; 15 jewels, $30. | 14k case, open face; 17 jewels; $40.

Sterling Silver Wedding Gifts

Berry Bowls, $10 to $250.
Almond Dishes, dozen, $12 to $24.
Compotiers, $5 to $250.
Coffee Sets, $40 to $250.
Sugar Bowls, $6 to $40.
Cream Pitchers, $5.50 to $35.
Water Pitchers, $35 to $125.
Sandwich Trays, $10.25 to $100.
Gravy Boat and Tray, $8 to $66.
Toast Racks, $6 to $10.
Bacon Tray and Tongs, $25 to $35.
Tea Strainers, $1.50 to $6.
Tea Bells, $2 to $7.
Bon Bon Dishes, $3.75 to $25.
Baked Potato Dishes, $11.25 to $15.75.

C. D. Peacock

DIAMOND, RUBY, PEARL, EMERALD MERCHANTS AND MASTERCRAFTSMEN IN THE PRECIOUS METALS, ETC.

Gladiolus New Ruffled

Marks beginning of a new class of Gladiolus as distinctive as Pink "Butterfly" Sweet Peas. The cut flower spikes are unequaled and lasting for indoor decorations, and most effective while blooming in garden and lawn borders. Its finely ruffled petals are a soft cream pink, with a crimson stripe in center of each lower petal.

Successive planting give continuous flowers.
100 bulbs, $4.50; 25 for $1.15; doz., 60c; sm., 10c.
RAINBOW MIXTURE—12 bulbs, no two alike..... 60c

HARDY PLANTS

Use Hardy Phlox, Iris, Hollyhocks, Golden Glow and Sweet Williams for permanent effects in the borders along hedges or fences or in beds. Ready now at our counters.

SEED CORN Sweet Field

Vaughan's Seed Store

RANDOLPH and DEARBORN

The Source OF Stylish Apparel

It is pretty generally apparent today that the thinking power in man is a great transformer of physical things.

Thought put into iron makes an engine; into a granite quarry and a cathedral arises; into a garden and roses bloom.

Silk Moire Suit, white Moire trimmed, as sketched $35

Thought behind the scissors, the needle and the pressing iron converts a bit of fabric into a dream of attractiveness.

The absence of thought in sufficient degree drives the scissors like a vessel over a trackless sea uncompassed, with the result the product is dissapointing. There is no difference in cost.

We Submit Our Product for Approval

Prices from $25 to $125

N. Matthews & Co.
Outfitters to Women
21 East Madison Street
Between State and Wabash

EDUCATIONAL

NORTHWESTERN UNIVERSITY COLLEGE OF ENGINEERING.
Five years of broad, thorough training, small classes, in which each student receives an unusual amount of individual attention from head professors. Splendid new buildings designed for the purpose, with entirely new apparatus. Accessibility to great engineering projects, with unsurpassed opportunities to meet engineers and keep in touch with engineering. A new organization unhampered by embarrassing traditions.
Write for "Best Preparation for Engineering."
John P. Hayford, Director, Evanston, Illinois.

CAMPS.

A Boy's Summer

In a Sportsman's Paradise
Camp Flambeau has more features of interest than any other camp: Tribesmen Echo, Canadian Canoe Trips, Pine Fishing, etc.
For information address
HUGH HOTCHIN, Lake Forest, Ill.

Camp Abbinochi Muskegon, Mich. Country life for boys and girls. Careful supervision. Ages 6-15 years. Number limited to 216. $150 for nine weeks. Booklet.
L. M. ALLISON, 24 SCOTT ST., CHICAGO, ILL.

WHERE TO EAT.

Get the rest of your meals wherever you like, but get your breakfasts, lunches and suppers where you see this PURE FOOD SIGN—

Thompson's

MANDARIN INN
America's Most Refined Chinese Restaurant
454-456 S. WABASH AVE. [Opp. Auditorium.]

SUBSCRIBE FOR THE TRIBUNE.

HOME WORKERS' MARKET PLACE

The purpose of this section is to make it possible for women in occupations which they carry on at home to offer, first hand and at a low advertising cost to them, various articles of handicraft, needlework, home made delicacies, confections, personal service, etc., to Tribune readers. The offers here made to you, the readers of The Tribune, may include just the very thing you may have wanted and looked for in vain. Samples of articles advertised in this section may be seen and purchased through the Sally Joy Brown Exhibit in Room 512, Tribune Building.

HOME COOKING.

Bakery Goods.

DELICIOUS FRESH GRATED COCOANUT LAYER CAKES, $1; order one; once tried you will want more; special rates for parties and weddings; all kinds. Wentworth 6417.

ORDER MY DELICIOUS FRUIT CAKES. Unequaled. Prize receipts. Satisfaction guaranteed. Any size. F. E. FOX, Plattsmouth, Neb.

SEE MY "SUN BONNET BABY" COOKIES. Just the thing for children's parties. Has exhibited. Address D D 161, Tribune.

DELICIOUS DOUGHNUTS, 25C DOZ.; EXHIBITED; orders filled. J. C. ANDERSON, 3309 Carroll, Berwyn, Ill.

BLACK FRUIT CAKE FOR THE JUNE BRIDE. A. W. SHUTTS, 6026 Kimbark-av. Hyde Park 5119.

QUEEN ANNE SUNSHINE BASKETS FOR ICE CREAM CAKE SLICES, especially how suitable. Review, 7808.

ORDER MY DELICIOUS BREADS AND CAKES. Reasonable. MRS. HARVEY, 6626 S. State.

Confections.

DELICIOUS NUT CANDIES AND CHOCOLATES, 40c to 80c a lb.; samples at exhibit, 10c. MISS G. WINES, 481 E. Prairie-av., Austin. Austin 6174.

VANILLA CREAM KISSES—80C LB.; A PURE and unusual chewing candy; on exhibit. Exp. 2626.

QUEEN ANNE CONFOVIA SHERRY BITTER is held dessert, all kinds fine cakes. Tel. 7808.

Delicacies.

ORDERS TAKEN FOR MY DELICIOUS JAMS and Jellies; samples on exhibit. Normal 6024.

ORDERS TAKEN FOR A DELICIOUS HOME made cordial. MRS. BENSON, 6606 Hirsch-st.

NEEDLEWORK.

Needlework Novelties.

HANDSOME, SERVICEABLE LADIES' AND children's aprons, all kinds, made to order. Sold on. Samples exhibited. Address D D 158, Tribune.

LINGERIE WAIST CASE, FITS SUITCASE; also bedding protector for users of face cream; 60c each exhibit. Address X T 15, Tribune.

TATTING AND VELVET JABOTS—EXHIBITED, reasonable; any style desired. Address A D 20, Tribune.

TWO HANDSOME SILK AND VELVET BLOUSES, $40 and $50; worsted suit, $25. Samples exhibited. Address A B 11, Tribune.

SEE MY SERVICEABLE PULLMAN APRONS; sanitary cases; exhibited. Orders taken; reasonable. Address B J 432, Tribune.

TRAVELERS! GET ONE OF MY COAT HANGER covers; bandeau table covers and children's lace and ribbon pockets. Address A A 8, Tribune.

Embroidery.

EXQUISITE SPANISH DRAWN WORK AND tatting. Samples exhibited. Orders taken. Prices reas. Mrs. H. H. GREEN, Decorah, Ia.

EMB. TOWELS, PILLOW SLIPS, ITALIAN punch work waists, etc.; curtain tie-backs. Address D D 178, Tribune.

Plain Sewing.

I DO PLAIN SEWING AT HOME REASONABLE. Patch quilts to order. MRS. DIETRICH, 6625 W. Superior-st.

NEEDLEWORK.

Plain Sewing.

ORDERS TAKEN FOR EMBROIDERY AND mending; plain sewing a specialty. Address A B 48, Tribune.

Crocheting.

HANDSOME WHITE CROCHET HANDKERchief bags, Scout towels with crochet braid and insertion; reasonable; exhibited. Address X T 46, Tribune.

HANDSOME CROCHET WORK MY SPECIALty. Exquisite samples on exhibit. Orders filled promptly. Reasonable. Address D D 165, Tribune.

Hand Sewing.

QUILT BLOCKS FOR SUMMER PORCH WORK. Work started and planned. MRS. SHUTTS, 6026 Kimbark-av.

INFANTS' AND CHILDREN'S WEAR; FINEST hand or machine work; 15 years' ex. Midway 7184. MISS MOODY, 6054 Jefferson-av.

SEMI-PROFESSIONAL SERVICES.

CORSETS TO MEASURE. FANCY EMBROIDERY, petticoats. Best grade of work. Prices reasonable. Normal 4024. MISS TEIBY, 5604 Prairie-av.

AM GOOD ELOCUTIONIST AND CAN ENTERtain at clubs or society functions. Best references. Prices reasonable. Address D D 174, Tribune.

WILL SERVE OR COOK AT ANY AFFAIR, IN city or suburb. MISS R. C. HOLMQUIST, 1854 Sheffield-av. Tel. Lincoln 4569.

EXPERT DRESSMAKER, JUST FROM N. Y., will cut, fit, and drape dresses for ladies who fit their own sewing. Reasonable. Irving 5424.

RECANING OF CHAIRS, DIVANS, ETC.; REpairing of wicker furniture. MRS. ELLSTROM, 438 W. 58th-st.

HANDICRAFT.

BOOK PLATE LABELS IN SPECIAL DESIGNS make handsome gifts for the boy or girl graduate. Write for samples and prices. Address X T 53, Tribune.

HAND PAINTED CHINA, TINTED CARDS; ALL kinds of semi decs; exhibited. Address A B 18, Tribune.

**GENERAL MISC

News of Musical Events

Dippel to Give Opera Comique in New York.

BY GLENN DILLARD GUNN.

THAT mysterious new field of endeavor to which Andreas Dippel carried the cordial good wishes of the directors of the Chicago opera on the occasion of his recent resignation as director of that enterprise is beginning to be defined. The New York papers report it as opera comique, which will exploit native and imported singers in operettas of the Viennese type. The performances will be given in English, French, and German, and it is said that a new auditorium on the lines of the New Amsterdam theater is to be built to house the organization.

The plans include an orchestra of eighty men, a staff of conductors, and vague but hopeful promises as to the personnel of the company and the selection of the repertory. The latter should offer no difficulties for Mr. Dippel, who now controls the American rights of many light opera successes of the European stage that have not been heard here and of many that have achieved the approval of this public. It is further suggested that the new theater will serve as the producing home for Mr. Dippel's various light opera ventures as they are prepared and submitted to the American market before being sent upon the road.

A rumor that Mr. Dippel received the sum of $25,000 from the directors of the Chicago opera on condition that he remain out of the opera field for one year is credited in New York and the use of the word operetta instead of the more euphonious French equivalent is cited as proof of its probability. In Chicago Mr. Dippel's friends admit that the amount given to Mr. Dippel is correctly stated, but insist that it was offered him as a testimonial of the high regard in which he is held by the directors of the Chicago opera and represents simply a year's salary.

It is reported further that Mr. Dippel has turned over to the Chicago opera the contract which he held for Titta Ruffo's appearances in opera and concert in America next season, which is explained as additional evidence that Mr. Dippel will offer no competition to the gentlemen who accepted his sudden resignation so graciously. The renewal of the arrangement with the Metropolitan opera whereby the Chicago opera has played a season of ten engagements on Tuesday evenings in New York is thought to indicate that the coöperative agreement with Philadelphia that obtained in the past has been reëstablished for another season.

Mr. Dippel planned a season of light opera in the Auditorium to succeed the Chicago opera's regular season this spring. This was before the western tour had assumed such important proportions. He now revives his project for New York's benefit. That city will have an abundance of opera next season. The Metropolitan will continue to perform opera in every European language but Russian at the prevailing $7 scale of prices. Mr. Hammerstein promises to inaugurate a season of opera in English on the 5th of next November. The backers of civic opera announce performances in the Century theater of opera in English and other languages which shall maintain the highest artistic standards and will charge only $2 for the best seats. The Chicago opera will add to the French and Italian repertory of the Metropolitan, and the Aborn English opera companies will continue their present profitable activity at popular prices.

Mr. Hammerstein faces the prospect of such strenuous competition with his accustomed imperturbability. When questioned as to whether the City club's estimate of $11,000 a week for salaries were adequate for a first class organization he replied characteristically that it was not enough "for twenty-five principal singers, ten unprincipaled singers, sixteen chorus girls above suspicion, and twenty chorus men under suspicion." He added, as a happy omen, that his promises in regard to opera in English were to be fulfilled, that work on the new theater which he proposes to open at 8 o'clock on the evening of Nov. 8 was begun at 8 o'clock on the morning of May 8.

Immigrant Aid Shown at World in Chicago.

AMONG the many interesting exhibits at the World in Chicago at the Coliseum is the demonstration of the work being done in Chicago by the Immigrants Protective league, with headquarters at 743 Plymouth court. The demonstration illustrates the different types of foreigners being received and cared for and protected from those who seek to entrap them. Miss Grace Abbott is in charge of the league.

Students' day yesterday was attended by a large crowd of students, representing practically all the colleges and universities of Chicago and within a radius of two hundred miles. Addresses were given at a students' massmeeting in Play hall by Dean Holgate of Northwestern university, President Davis of the Chicago Theological seminary, and the Rev. Dr. John Timothy Stone of the Fourth Presbyterian church.

The program for today is as follows:

MORNING.

10:00. Children's games in China.
11:00. Missionary play hall—Scenes from the orient.
11:30. Lecture hall—Hampton quartet.

AFTERNOON.

2:00. Demonstration hall—A modern Hiawatha and foreign scenes.
2:30. Auditorium theater—The Pageant of Darkness and Light.
4:45. Lecture hall—The Fallacy of the Double Standard, by Dean Walter T. Sumner.

EVENING.

6:00. Demonstration hall—Gentile and Mormon, and tableax of nations.
8:15. Auditorium theater—Pageant of Darkness and Light.

Monday will be Presbyterian day. Special features have been arranged.

Churchgoers representing Eastern Orthodox, Roman Catholic, Episcopalian, and various non-Catholic Christian creeds have combined in arranging a Slavic program to be given on Sunday afternoon at 4:30 o'clock in the Second Presbyterian church, at Michigan avenue and Twentieth street. The meeting is especially intended for "World in Chicago" workers in the district in which the church is located. Miss Valentine Smith will be chairman.

* *

Old Purpose of College Reaffirmed.

Students at Northwestern university yesterday discovered the ideas of their instructors—that the boys are sent to college primarily to acquire an education—are shared by eastern educators. Dr. A. Lawrence Lowell, president of Harvard university, addressed them at chapel.

"Your studies are most important," he said. "Heed them before your athletics and social activities. And remember that the man who succeeds in college is most likely to succeed in business or whatever walk in life he may choose. The successful college man is one of the most important factors in the building up of the nation."

* *

"Frat" Men Win Most of Honors.

Fraternity men at Northwestern university were jubilant yesterday when it was announced that of the thirteen men elected to the Phi Beta Kappa society, membership in which is based on scholarship, eight are members of fraternities. They take it as proof that in the class of 1913, at least, the fraternity men have shown themselves as willing to work as those not connected with the secret societies. One charge against the fraternities has been that they devote too much time to social affairs and too little to the college work. Against the thirteen men the "co-eds" developed twenty-two of their sex who won the honor. Fourteen of the thirty-five are from Chicago and Evanston.

Bryan Urges Peace by Wilson's Method.

NEW YORK, May 9.—William Jennings Bryan, speaking at a dinner given tonight in honor of the foreign members of the international conference that is arranging the celebration of 100 years of peace among English speaking peoples, declared that the "new peace plan offered by President Wilson to all nations is the latest and longest step toward peace."

"It contemplates time for investigation and deliberation," he said, "and this makes the possibility of war remote."

Peace for all time between the United States and Great Britain was the keynote of other addresses of the evening, delivered by Lord Weardale, chairman of the English delegation; Sir Edmund Walker of Canada, Sir George Houston Reid of Australia, and George Gray of Delaware. Tonight's function marked the last of many that have engaged the delegates here during the last week. Tomorrow they start for Boston.

More than 500 men and women, most of them of countrywide distinction, were in attendance. Joseph H. Choate, former ambassador to Great Britain, was toastmaster. At his left sat the new British ambassador, Sir Arthur Cecil Spring-Rice, and on his right M. Da Gama, the Brazilian ambassador, dean of the diplomatic corps at Washington.

Mr. Bryan was introduced after the banqueters had drunk a toast to the king of England and the president of the United States. The secretary of state said in part:

"No other nation is better situated or better prepared to set an example in the interest of peace than this, and I am glad on this occasion to make reference to the act of our president that embodies this thought in language.

"Two weeks ago yesterday at his direction I summoned the representatives of thirty-six nations represented at Washington that I might for him simultaneously present through them to their governments a proposition in which the president expresses not only his willingness, but his desire to enter into agreement with every other nation, great or small, that so far as our nation and that contracting nation is concerned, there will be no war, no declaration, no commencement of hostilities until the question in dispute has been investigated by an international tribunal.

"Now I believe that this proposition is a long step in the direction of peace. It does not mean to take the place of arbitration treaties—make all you can, submit to arbitration every question which you can agree to submit, but when you are through you will find, at least we have found thus far, that there are certain questions that are excepted. And they are so important that they themselves become the cause of war.

"It is the purpose of this plan to close the gap and to leave no question to become a cause of war. It is the belief of the president that when the treaties have been made between this nation and all other nations severally, by which there will be investigations before hostilities begin, that war will become practically impossible.

"The time that will be allowed gives a chance for the separation of questions of fact from questions of honor, and it gives a chance also for the operation of public opinion which is increasingly for peace.

"It is the hope of those who believe in the plan that when it is adopted between this nation and other nations it will then be adopted by other nations between themselves, until the nations of the earth will be knit together by these agreements and people will learn war no more."

Cardinal Gibbons, in a letter expressing regret that he was unable to be present, said:

"Let Britannia and Columbia join hands across the Atlantic, and their outstretched arms will form a sacred arch of peace which will excite the admiration of the nations, and will proclaim to the world the hope that with God's help the earth shall never more be deluged with bloodshed in fratricidal war."

* *

Armour Classes Hold Banquets.

The annual dinner of the senior class of Armour institute was held at the Hotel La Salle last night, while the juniors of the institute dined at the Hotel Sherman.

Fighting Cost of Living.

BY MARY ELEANOR O'DONNELL.

"The Tribune" wishes to publish direct personal experiences of those who have successfully solved the problem of living within their income.

Your name will not be published if you do not wish it.

For every suggestion published $1 will be paid.

Address Mary Eleanor O'Donnell, "Tribune," Chicago.

* *

Live Cheaply in New Mexico.

I have been very much interested in reading the letters in regard to reducing the high cost of living. Some of the correspondents have told how to live on a salary of $1,200 a year and save a little. I wish they could see brave little women in New Mexico who hardly see $200 a year keeping their families fed and clothed and out of debt. It has been too dry these last few years to raise much in the fields, and gardens have been almost a failure. They raise enough Mexican beans to keep them in string beans during the summer and dry beans through the winter. The native beans require very little moisture. They have a few pounds of butter or some eggs to exchange for flour and cornmeal. They use sorghum for fruit and do without much meat. Some of them make cloth shoes which answer the purpose for a while. They go down into the ragbag and bring up castoff clothing that can be made into garments for the children. It is surprising to see the many ways of getting along on what you have if you have no money to buy. I myself have learned how to make every dollar count. One of my neighbors buys a 40 cent roast or porterhouse steak for a family of three, while we pay 20 cents for a shank boiling piece that lasts us three times as long and is tender and juicy if properly cooked. We buy liver and if some is left over grind it and mix with egg and bread crumbs and moisten with milk, make into meat cakes, and fry again. We use every scrap of bread, which is fine, if dried, for soup or better than cracker crumbs for meat cakes or fish. We use a good deal of corn bread, which is much cheaper than flour bread, and leave off desserts, which we try to believe are unwholesome, so long as we cannot buy them. We buy sugar and potatoes by the sack and when the price is lowest. We are fond of vegetables and can make a good, wholesome meal with one kind of vegetable, good bread and butter, and milk to drink. With good health, good appetites, and happy dispositions we manage to enjoy life thoroughly without much money. N. B.

Using Up a Roast.

I have found that one of the best ways to economize, especially in meats, which are so high, is to buy a large roast of choice beef, put it on in a granite kettle, and cover with boiling water. Allow it to cook till about half done, take out, and place in the baking pan and roast as usual. It will be more moist and tender if cooked this way, besides giving you a nice stock as a foundation for soup for the next day or to serve drop dumplings or noodles cooked in the broth. The meat, which on the first day is served with vegetables and brown gravy, on the second day can be sliced cold; on the third day what remains can be used in meat pies, hash, or croquettes.

By planning out one's menus for several days ahead it is surprising how one can make use of things that in some families would be wasted. Of course there are other "high costs" besides the cost of groceries, but I think this rule holds good. Plan ahead and buy that which will give you the most value for the amount invested. In clothing buy the best, but avoid the extreme styles and colors; in food buy the best in staples and in quantity, and it will not be long till you find that you have a well stocked larder, and with a little foresight I find one can keep it so and thus always have on hand a good supply of staple groceries.

I think that in paying cash for everything, buying the best and making the most of everything, allowing nothing to go to waste, one can do a great deal toward lowering the high cost of living. L. W. J.

From Near and Far—

"Knots Per Hour."

Nine persons out of every ten will say that such and such a steamship is capable of steaming at "twenty-five knots per hour." A nautical man would simply say "twenty-five knots." Now, which is correct? The latter, of course. The mistake arises from the fact that the landsman thinks that a "knot" is just the nautical terms for a "sea mile," which is, roughly, 6,080 feet, or about one and one-eighth land or statute miles. Now, a knot is not a distance at all. It is a speed. The word "speed" combines distance and time. For instance, if we wish to speak of the speed of a train we refer to it as so many miles per hour. There is no single word in the language to express speed units, so we must use two words—miles and hour.

The sailor has a language peculiar to himself, and he has invented a single word for a unit of speed. Thus a speed of one nautical mile per hour is called one "knot." Hence it is redundant to tack on another "per hour" after the word knot when the word already includes one "per hour."

Perhaps some will ask how the word "knot" originated. When a seaman wishes to ascertain the speed of his ship he does so by means of a log line. This consists of a piece of wood called the "log," or the "log ship," to which is attached a length of line. The line is knotted at regular intervals, the distance between two consecutive knots bearing the same proportion to a sea mile that the time of a sand glass used in connection with the operation bears to an hour.

Thus, for instance, if after the log is thrown overboard the line paying freely out lets out fifteen of its knots in the time that the sand glass takes to run down, then the ship is making fifteen knots.

* *

Riddles.

In what place did the cock crow when all the world could hear him?
In Noah's ark.

When is a boy in a pantry like a poacher?
When he walks into the preserves.

What is the lightest of all garments?
A shift of the wind.

What word of eight letters is there from which you can subtract five and leave ten?
Tendency.

What word of fifteen letters is there from which you can subtract twelve and leave ten?
Pretentiousness.

Why is the soul like a thing of no consequence?
Because it is immaterial.

Why is ambition like a weather cock?
Because it's a vain thing to a-spire.

* *

Do You Mean What You Say?

He looked over the Far and Near columns

ODD AND EVEN PUZZLE

In one sum Johnnie has arranged the nine digits so that they produce a total of five, and in the other sum the odd digits add up six. Can you show him how the odd digits may be arranged in a sum giving the same total as the even digits arranged in another sum?

* *

The Titles of an Empress.

The "posthumous titles" of the late empress dowager of China consist of twelve characters, as follows:

Lung—Noble, glorious, eminent.
Yu—Generous, abundant.
Hsiao—Filial piety.
Ting—Self-possession, tranquillity, determination.
Kuan—Lenient, gentle, forgiving.
Hui—Gracious, docile, forbearing.
Shen—Cautious, prudent, circumspect.
Che—Wise, discerning.
Hsieh—To assist, to agree in, to harmonize with.
Tien—Heaven, the Supreme Being.
Pao—To protect, to guard.
Sheng—Divine, holy, imperial (the emperor).

* *

Another Diamond Field.

The news of the discovery of diamonds in the Congo sets one wondering if the center of the world's diamond supply is once again going to move. For during the ages it has moved fairly often. For many centuries the world's diamonds came from India, more particularly Madras. Then in 1727 the stones were discovered in Brazil, which for a time supplied the bulk of Europe's gems, in spite of discoveries in Australia and European Russia. Then came the discoveries in South Africa, and once again the center of supply migrated.

* *

Answers to Yesterday's Puzzles.

ANSWER TO MAGIC SQUARE PUZZLE.

The nine digits may be arranged in a square so as to have no two rows adding up the same total by placing the first row 2, 7, 6; in the second row, 9, 5, 1, and in the third row, 4, 3, 8.

ANSWER TO PONY PUZZLE.

This is the way to reconstruct the lost pony so that, while its legs and tail are

strangely misplaced, they form the spirited outline of a white galloping horse.

VAUDEVILLE TAKES COLONIAL; TO OPEN AT 10, 15, 25 CENTS.

Third of Loop Legitimate Playhouses to Go to Jones, Linick & Schaefer—Scene of Holocaust.

The Colonial theater yesterday passed into the hands of the independent vaudeville firm, Jones, Linick & Schaefer. It is the third of the legitimate loop playhouses to go in the last two weeks. The old Chicago Opera house now is being torn down to be replaced by the Conway building, and McVicker's has just been taken over by the "Gitney magnates."

The acquisition was predicted in THE TRIBUNE some time ago, when the Colonial's winter season ended. The consideration is not stated, although it is known the lease is for five years, with privilege of renewal. McVicker's was taken for fifty years at a gross rent of about $500,000.

The Colonial, one of the handsomest theaters in Chicago, was opened as the Iroquois theater. The name was changed following the tragedy of Dec. 30, 1903, when 600 persons lost their lives by fire. The Ziegfeld "Follies" and a dozen other successes in musical comedy have played there. James Jay Brady has been manager for years.

The acquisition of these two houses clinches the hold of Jones, Linick & Schaefer on local business. The firm started with the Orpheum theater in South State street, making of that such a success that a big expansion in business became possible. Prices for the Colonial after May 26, Jones announced, will be 10, 15, and 25 cents.

Verdict for $30,000 Set Aside.

An appeal to the Appellate court from a verdict for $30,000 in favor of Mrs. Tillie Freitag, who lost her legs when she was run over by a train at the stockyards in December, 1904, was decided in favor of the Union Stockyard and Transit company yesterday. The upper court reversed the judgment.

ROADS MAKE RULES TO CURB METHODS OF TRAIN VENDERS.

Central Courtesy Committee Issues Edict on Politeness for All Lines West of Detroit River.

Railroads have decided that there shall be no more "barking" upon the part of news agents operating upon lines west of the Detroit river.

Heretofore news agents have done very much as they pleased when hawking their wares through passenger coaches.

A central courtesy committee, working in conjunction with a central safety committee, has prepared a set of rules from which the following paragraphs have been taken:

"See that women traveling with children are not harassed by persistent news agents who desire to sell them wares.

"See that hackmen and busmen operating at our large stations are decently clothed and are courteous to our patrons, and are required to remain beside their hacks or buses, and that they are not overzealous in calling the names of their hotels.

"Complaint is made at some of our large stations relative to the rough manner in which our station baggagemen call out to the people to get out of the way of their trucks, and nearly running over them. This should be immediately rectified."

HAMMERSTEIN VICTOR IN SUIT.

American Theatrical Producer Wins Legal Action Against London Booking Agents Who Asked $3,595.

[BY CABLE TO THE CHICAGO TRIBUNE.]

LONDON, May 9.—Oscar Hammerstein won his suit against Keith and Prowse, the booking agents, for $2,595, the balance of an alleged guarantee by that firm for Hammerstein's summer season at the London Opera house. The defendants were also ordered to pay the costs.

UNIFORM DRESS FOR GIRLS IN PUBLIC SCHOOLS URGED.

Mothers' and Teachers' Clubs of Fort Wayne Start the Movement to Abate Discontent of Pupils.

Fort Wayne, Ind., May 9.—The Mothers' club and the Teachers' club here have started a movement toward a uniform dress to be worn by all girls who attend the Fort Wayne schools.

Merchants have promised the women that they will carry in stock at a price within reach of all a uniform dress.

The members of the Mothers' club say one reason for discontent among daughters of poor parents is the better dress of other girls.

"St. Louis Special" Schedule Changed

A change has been made in the schedule of the Rock Island's "St. Louis special" train which has left the La Salle station at 11 p. m., and made the run to St. Louis with only three station stops. With the new schedule this train will leave Chicago at 12:05, midnight, and between Chicago and St. Louis will make no station stops. The change is effective tomorrow.

The "tips" outwear the gloves

"The Kayser" SILK Glove

The name "KAYSER" stamped in the hem of a Silk Glove, is assurance of quality and reliability.

The generally acknowledged supremacy of the "KAYSER" Silk Glove is not the work of a day or a year, but the cumulative result of many years leadership, which has compelled recognition and attempted emulation on the part of others in the same field.

The Genuine "KAYSER" Gloves "cost no more" than the "ordinary kind," that are represented as being "just as good."

Imagine what would happen if the dealer offered you your change in money branded "Our Own Make" and represented "just as good" as Uncle Sam's—would you take it without Uncle Sam's endorsement?

To secure Silk Glove value is merely a matter of insisting on this endorsement—the name "KAYSER" in the hem.

A Guarantee Ticket in every pair.

Short Silk Gloves, 50c, 75c, $1, $1.25, $1.50
Long Silk Gloves, 75c, $1, $1.25, $1.50, $2

Julius Kayser & Co., Makers
New York

A-1

Mandel Brothers

Sale of toilet articles

—Parisian ivory and celluloid

A purchase made under unusually favorable circumstances enables us to quote Parisian ivory and celluloid toilet articles at remarkably low prices.

Ivory grain mirrors, 2.75

—beveled plate; style pictured. Others 1.50, $2, 2.25. *Main floor—bargain square.*

Parisian ivory hair brushes priced at $2

Puff boxes and hair receivers, at 1.50

Dressing combs, 45c

Manicure pieces—file, cuticle knife; 45c

Nail polishers; removable chamois; 50c

Button hooks, 45c

Clocks, 1.15. Hatpin holders, 25c Trinket or hairpin boxes at $1

Trays, oval, 50c. Pin cushions, 45c Jewel cases, velvet lined, at $1

The Final Clean-up at Cowan's

Less than 30 days remain before we close our retail business absolutely. These are going to be days of

Unheard-of Bargains and Fast and Furious Selling

You must *act now* if you want any further specimens from the *world's finest collections* of furniture, rugs, silver, Sheffield and art wares.

We shall quote specimen bargains from day to day, but the sure way to get what you want is to come *at once* and take your choice before the final crush that is sure to accompany the last days of this epoch-making sale.

Everything in our eight floors is now marked for quick and final clearance. Your furniture, silver and decorative wants for *years to come* may now be anticipated at a tremendous saving.

But You Must Hurry—
to Avert Disappointment

W. K. Cowan & Company

318 Michigan Avenue, between Jackson and Van Buren

...r and Far-

ODD AND EVEN PUZZLE

In one sum Johnnie has arranged the even digits so that they produce a total of five, and in the other sum the odd digits add up six. Can you show him how the odd digits may be arranged in a sum giving the same total as the even digits arranged in another sum?

* *

The Titles of an Empress.

The "posthumous titles" of the late empress dowager of China consist of twelve characters, as follows:

Lung—Noble, glorious, eminent.
Yu—Generous, abundant.
Hsiao—Filial piety.
Ting—Self-possession, tranquillity, determination.
Kuan—Lenient, gentle, forgiving.
Hui—Gracious, docile, forbearing.
Shen—Cautious, prudent, circumspect.
Che—Wise, discerning.
Hsieh—To assist, to agree in, to harmonize with.
Tien—Heaven, the Supreme Being.
Pao—To protect, to guard.
Sheng—Divine, holy, imperial, the emperor.

* *

Another Diamond Field.

The news of the discovery of diamonds in the Congo sets one wondering if the center of the world's diamond supply is once again going to move. For during the ages it has moved fairly often. For many centuries the world's diamonds came from India, more particularly Madras. Then in 1727 the stones were discovered in Brazil, which for a time supplied the bulk of Europe's gems, in spite of discoveries in Australia and European Russia. Finally came the discoveries in South Africa, and once again the center of supply migrated.

* *

Answers to Yesterday's Puzzles.

ANSWER TO MAGIC SQUARE PUZZLE.

The nine digits may be arranged in a square so as to have no two rows adding up the same total by placing the first row 3, 2, 7; in the second row, 8, 5, 9, and in the third row, 4, 6, 1.

ANSWER TO PONY PUZZLE.

This is the way to reconstruct the black pony so that, while its legs and tail are

strangely misplaced, they form the spirited outline of a white galloping horse.

...ean-up
...'s
...we close our retail
...g to be days of
...ains and
...s Selling
...ny further specimens
...urniture, rugs, silver,
...ns from day to day,
...nt is to come *at once*
...crush that is sure to
...h-making sale.
...is now marked for
...urniture, silver and
...y now be anticipated
...ry—
...ment
...Company
...kson and Van Buren

The World's Cooks

By Jane Eddington

Zabaione.

ROME.

In Genoa, the zabaione is described as a quite ...l Italian dish, but one especially good for in...validés. In Turin one is directed to the most ...famous restaurant there, a restaurant noted ...ome, and the zabaione is the only thing ...ked as the specialty of the house." But other ...staurants in that city have it on their menus ...the same claim. Above the niche where ...s foremost Italian of his time sat was "Ca...Cavour, 1848—1861," generously decorated ...h wide ribbons in the national colors.

...e zabaione of this old haunt of famous men ...s brought on in a round bottomed copper ...l hot from the stove, and still being stirred ...ously. The waiter put down a cup and ...ucer before the patron, and then emptied the ...ntents of the tall utensil into the cup.

...In Rome the most famous cafés serve the ...ble, if you wish to pay the price. But ...e most celebrated of these places is the resort ...f senators, deputies, and men who wish to ...range duels and similar hostile diversions, and ...ey like stronger refreshments than this sweet ...ture which truly is an invalid's dish, but for...nately removed from sick bed associations. ...ealthy tourists always visit this refreshment ...use and they are likely to order the zabaione ...d wonder how it is made.

There is nothing more simple, yet much care ...required in its cooking that it does not be...come "mad," as the Italians say. It is made ...of egg (the true thing of the yolk only), sugar, ...nd wine. The wine used is generally the ...marsala, which is much like sherry. When wine is added to meats in small quantities here in Italy they are not stirred until it evaporates.

Most of the recipes say to use the yolks only, but it is more economical to use the whites also. Allow one egg for each person. Separate the yolks and whites and beat the yolks with a wooden instrument called the "frullino," which is the same thing as the German quirl. This is especially adapted to use in a pitcher or other tall and narrow vessel, since you rub the long handle back and forth in your hands. But the same thing could be done more quickly with an egg beater. Sweeten to taste and add marsala in the proportion of half an egg shell full to each egg. Whip the whites. Put the flavored and beaten yolks over the fire in a round bottomed utensil [this is easy to wash, since it has no seams in which the egg can stick] and stir with the querl all the time. As it becomes hot it begins to thicken. After this keep your eye on it every minute, for when a large bubble rises and breaks it must be taken off the fire. Stir the whites into it a little at a time. One or two less than the yolks used for four or five persons will be sumdient.

Zabaione (recipe from the famous book of Giula Ferraris Tamburni)—"This of Savoyard origin, a thing truly Savoyard, and belongs to the category of the creams. You can make it in various ways with eggs and white wine, but here is the most usual: For every yolk of egg you need one tablespoon and a third of powdered sugar, two tablespoons of white wine, which may be indifferently Capri, Madeira, champagne, Riminese, Vino Santo, etc. A coffee spoon of rum is stimulating and stronger and it will be more exciting if to the rum you add a pinch of cinnamon. But simply with egg, sugar, and wine it is always to be preferred. Preparation: Whip the yolks with the sugar. When they have become white add the liquid, beating it always, but it is the worse for you if you let it boil. It will go mad, the poor zabaione, and you will have to serve it in lumps, or do it again. Just as it puffs up draw it from the fire. You may serve it from a chocolate pot."

Zabaione (Giaquinto in his "Cooking of the Family," the Roman cook book)—"If you possess a little whip you ought to make the zabaione in a little casserole, where you can whip it, keeping the same little casserole inclined to the right. Stand it on a light fire covered with ashes. If you have a little querl of wood you can make it in a double boiler or in a long and high chocolate pot—more narrow than the casserole. For every person you need at least one yolk of egg or you may use two and at least have three yolks for two persons. Put into a receptacle two yolks and two tablespoons of fine sugar dissolved in a quarter of a glass of white wine and add the zest of lemon. Beat or stir on a moderate fire until all is hot, but not too hot. When the composition is light and foamy and thick take out the lemon peel and pour it in glasses. You may make it with marsala, with Barolo, kirsch, rum, etc."

It may be made with milk when it is a true cream. But when it is wanted for a meat sauce vinegar may be used. The zabaione may be used for a pudding sauce, though it is mostly favored as a sweet. Says a certain book on Italy:

"It is looked upon a sthe panaces of all ills, an invalid always being offered a zabaione."

Lillian Russell's Beauty Secrets.

By Lillian Russell

Your Summer Vacation.

[Copyright: 1913: By Lillian Russell.]

The bright sun and the balmy air in these days of spring bring to vision those warm summer days soon to come and—vacation.

Usually anticipation of the summer vacation embraces only thoughts of enjoyment—of sight seeing, of parties and picnics. But the summer vacation plans should, for the girl who either is in the home or at work during eleven months of the year, be made with consideration for more than mere enjoyment.

By directing the summer resting season with intelligence it is possible to repair a year's wear upon the physique and mentality. How often do we see people return from their summer vacations with worn looks, weary with overindulgence of the attractions to be found at summer resorts. It is a fact that 99 per cent of those who have but three weeks or a month for vacation lose weight. The mind is the first aid to the body when it becomes worn and is in need of rest. Therefore, while planning and while taking your summer vacation, keep cognizant of the fact that there must be rest for the weary body, recreation for the burdened mind, and fortification for the year's work which begins immediately upon the ending of the summer vacation.

Then, again, there are many who go to sea shore or mountains who think that they should, to be in vogue, return to their homes with a good coat of sunburn. And many, to accomplish this, deliberately submit their faces to the glaring, hot sun until they are blistered. They suffer fever and incalculable pain, all for indulgence of that vanity which wishes to provoke people into comment upon the fact that one has been upon a vacation.

My advice is to guard against this deliberate sunburn. It is altogether different from that healthy tan which comes from long association with ocean breezes. Anyhow a delicate tan of the skin is very much different from that violent burn.

Deliberate sunburn scars the skin. It interferes with the action of the skin pores, so necessary to both health and complexion. Inject intelligence into your vacation plans and you are sure to attain a result commensurate with the idea of the summer vacation—rebuilt health, refreshed energy, revivified mind, and fortification for the year to come.

Remember: More actual good is accomplished by one ounce of intelligent direction that by a ton of reparation.

* *

Lillian Russell's Answers.

MISS G. R.: There surely must be some cause for your hair turning so dry and losing all life. I would advise you to consult a scalp specialist and find out what is the matter with your hair. One so young as you should not have dry, lifeless, and gray hair. If you wish them I shall be glad to send you the formula for a hair tonic with instructions for scalp massage, but I would by all means consult a scalp specialist first.

SCHOOL GIRL: Kerosene is considered good for the hair and scalp, but it is so greasy and leaves such an unpleasant odor that it is altogether undesirable to use for this purpose. Instead, I would advise you to use a good hair tonic and massage your scalp. I think this would help about as much if not more than the kerosene. I cannot give you any information in regard to the article you mention. I have never used it and know nothing of it. However, I do not think there is a better shampoo than that made of pure white soap and water boiled until the soap has all dissolved. This forms a jelly when cool and can be kept for some time. I shall send you the formula for a hair tonic which I have used with great success, complete instructions for scalp massage, and formula for soap jelly if you will send me a stamped addressed envelope.

NANNIE: The article you mention is proprietary, and I can give no advice about it. If you will send me a stamped addressed envelope I shall gladly send you a formula for an excellent hair tonic which is good for removing dandruff from the scalp.

OLIVETTA: I am sorry but I cannot give you any information in regard to the treatment you ask about. Personally I do not believe in internal remedies for developing the bust. Massage with warm cocoa butter is safe and harmless and is also effective. I shall send you full instructions on developing the bust if you will send me a stamped addressed envelope.

KATHERINE C.: I know of no possible way of making dimples. Dimples are bewitching and pretty, and you should be thankful that you have one of them.

Marion Harland's Helping Hand.

By Marion Harland

Peanut Brittle.

Boil together a cup each of molasses and brown sugar, a tablespoon vinegar, and two tablespoons butter. When a little of this dropped into cold water is brittle stir in a cup blanched peanuts, remove from the fire, add a teaspoon baking soda, beat hard, and pour into buttered pans.—Request of Mrs. E. F. P.

Marshmallow Pudding.

Beat whites of four eggs to stiff froth, add three-fourths cup sugar, dissolve tablespoon of gelatin in one-half cup cold water, and let stand two minutes, then add one-half cup hot water, add to whites of eggs, and beat until stiff. Divide and add chopped walnuts to one-half, chopped pineapple to other half, dissolve half of a pink coloring tablet in a little water and add to one part, turn into tins to harden. Put pink layer on top of white, and serve with whipped cream.—By Request.

Requests for Old Linen and Music.

"I received the offers which you sent me. I have written to Mrs. B. about the high chair and buggy. She promises them to me in a sweet, encouraging letter. I have a sewing machine, so passed on the offer to an old lady who needed one sadly. I suppose she has it by this time. I did not need the old carpet, so I return this communication that you may send it to another who may want it. If the correspondent who offered old linen will give it to me I shall be grateful. If any one offers music I shall be glad, indeed, to have her address. I feel so grateful to the Corner for favors received that I wish it were possible for me to make others happy by gifts as they have made me. Perhaps some day my chance will come. Mrs. W. W. L. P."

The "chance" you speak of comes to each person every day. We may not always see it, but it comes. It may be only to speak a cheery word, to soothe for a moment an aching heart, but for every gift we possess there comes a chance to use it. May grace be given us to recognize in what we call our "chances" God's opportunities.

Child of the Corner.

"Some time ago I replied to an appeal for a brace for the 'Child of the Corner,' and a man was sent from the surgical appliance firm to see about it. He finds that until she is operated upon again she cannot use a brace. Unless some surgeon would do it for her as a charity, it cannot be done. Such a kindness has already been done to the little girl.

"E. M. B."

So many know the little girl whom we affectionately term the "Child of the Corner," that I am sure this letter will be of interest, although rather sad interest, to them. At 14 years of age she is so crippled that a surgical operation is necessary before she can wear the brace that her case seems to demand. I regret that the kind writer of this letter was too modest to give me her name. As I cannot, therefore, refer any inquirers to her, I can only give to any one interested in the child the address of the cheerful little sufferer herself.

Tricycle Would Aid Crippled Girl.

And here is another letter with regard to our "Child of the Corner":

"I have written to and received a very sensible letter from Lila W., the 'Child of the Corner.' I wrote to her and asked her to make a few wishes that might come true if she did. She wrote me, being a cripple, she could not get out only as the 'bus came for her to take her to a cripples' school. Her father is dead, but she has a step-father, and his wages are small and he cannot do much for her. Lila has outgrown the tricycle given her by the Corner, and her only wish was for a tricycle for a girl of 15. She could then get out of doors when the weather was nice. A 'big girl's tricycle' is the only request or wish from a little girl who longs to get out into the pure, fresh air and sunshine, meeting her little playmates—from the darkness of tenement houses where a blade of grass is unseen or unheard of. The word 'rear' makes a vivid picture. Would I be rude if I ask how the Corner happens to contain so many good and kind people? I take real pleasure in the heart to heart talks.

"Mrs. C. R. S."

It is only necessary for me to lay the above letter before the Corner. It will be acted upon, and soon. You were not rude in asking your question, and in reply we would say that we get so many good and kind people into the Corner just as we got such a "good and kind" person as yourself here. We are glad to welcome you as a fellow worker and a member in "good and regular standing."

Likes the Bread Recipe.

"I wish to let F. O. know I tried the bread recipe written for C. D. L. and found it excellent. The best I ever made! I would advise all poor bread makers to try it.

"Mrs. F. A. S."

Surely this letter has a right in the Helping Hand Corner, for it helps me to know that one of our readers liked what she received here, and surely it helps the writer of the recipe to know that it proved satisfactory.

Grateful for Interest Shown.

"I am more than grateful for the kindness of the Cornerites who have taken such a sympathetic interest in me. May the giver of all good things bless them all. I have written and thanked each one personally. D. A."

Correspondents may remember D. A. as the deaf musician who by her affliction was hindered in using her profession as a means to earn a living. As can be seen from her letter, suggestions and kindly advice have been given her in generous abundance, and her heart overflows with gratitude. Were ever people kinder and more noble in impulse than are our dear Cornerites!

Laura Jean Libbey's Advice

By Laura Jean Libbey

Is Life Happy Without a Sweetheart?

[Copyright: 1913: By Laura Jean Libbey.]

The tenderest joy that a parent can know is to think and plan out in their rosy day dreams what a loved son's future is to be. They love to map out a brilliant career for him and in a dim, hazy sort of way conclude that he will probably marry. They discourage any hopes he may have entertained of having a sweetheart in his early manhood. Nothing must divert his attention from his business or professional career upon which he is entering. They take precautions to keep him from coming in contact with marriageable girls.

Of course one can understand a parent's anxiety over a fine, manly son who has bright future prospects, but of all people in the world those who have met, looked, loved, and wed early in life should understand that no man's life is happy unless he has a sweetheart's hands to clasp, one who flits like a soothing angel through his dreams.

No matter how successful a man is in the career which he is following, he must have love to stimulate his ambitions. The life of a man without a sweetheart is inexpressibly lonely. After business hours he may go to his club or to some place of amusement, but there is still an unsatisfied, empty void in his soul.

His friend who has a sweetheart has a particular place to go of an evening; he makes his way the next day to the office humming a tender love song. He has something to look forward to as the twilight approaches.

All of a parent's plans may go up in smoke, as it were. They may change in a single hour by a single glance from a pair of bonny bright eyes and a girl's smile.

When parents plan without taking a man's love into consideration their fondest hopes may "gang aft agley." A sweetheart can do more to make a man's future a success than all others' plannings may accomplish.

Parents should always tell each other: "Our son may accomplish this or that, providing he has a happy love affair." The young man who fails to win the favor of the woman to whom he is attracted is not apt to have the same confidence in himself ever after. He is always expecting defeats. He who is successful in love is self-reliant and courageous in all his ventures.

The mother and father, the sisters and brothers, all who frown down a love affair from creeping into his lonely life, do not realize how much of the sweetness of existence they are keeping from him. All work and no play makes Jack a cross and a dull boy as well. If left to his own choosing a young man will pick out the sweetheart who appeals and is suited to him.

As the years go on, instead of being more cautious in the selection of a wife, if he has succeeded in making good in the world, he is more apt to fall a prey to a youthful fortune hunter. Love and happiness is thereafter but a dream to him. Faith, hope, affection, and contentment, he finds out, are but delusions. A sweetheart in early manhood anchors him securely to happiness.

A young man's hours when he is away from the cares of business should be with the light of love. The young man whose thoughts turn to love and matrimony is laying a solid foundation upon which to build the joys of after years. Wealth very often has wings, but the devotion of a true sweetheart who one day becomes his wife abides with him steadfast and true through good or ill fashion, knowing no change of heart.

Every young man should be encouraged to select a sweetheart quite as soon as manhood dawns. If it does not do him any great good, it cannot do him any harm. Best of all, it will be the means of establishing a liking within him for good girls, causing him to think seriously of matrimony.

* *

He Drinks!

"Dear Miss Libbey: I am 18, keeping company with a young man four years my senior. He used to drink, but he said he would quit if I would go with him, but he drank once since then. He said that he would not do it again, but I am afraid he will. If he does would you advise me to continue going with him? He seems to be a real nice young man. He never drinks when in my company. A. B."

Do not have anything to do with a fellow who drinks. There is nothing but unhappiness to be gained from keeping company with such a fellow. If he won't give up drinking now you can make up your mind that if you were ever to marry him you would know about the most miserable existence a woman can know.

She Is Taller.

"Dear Miss Libbey: During the last year I have been keeping company with a young man whom I like very much and I feel quite sure that he reciprocates my affections. The greatest objection which I find to our going together is that I am some taller than he. Now I should be happy indeed if this matter were somewhat remedied. Could you advise me on such a matter? Do you think it would help for us to change our manner of dress, for him to wear a large high hat and for me to wear low heeled shoes and a broad, flat hat? Any suggestions from you would be appreciated. Y."

The wearing of a broad, flat hat and low heeled shoes would help to make you look shorter, of course. But if you are in love with each other there is no need in letting a difference in height prove an objection to your marriage.

Division of Property.

"Dear Miss Libbey: A widower with children marries a widow with children. When the widow dies will the property which the widower had when he married her share equally among her children, as it would among the widower's children? R."

I would suggest that you write to the Legal Aid society, 31 West Lake street, Chicago, in regard to the division of property you inquire about. This society furnishes legal information entirely free of charge to those who are unable to afford the services of an attorney.

Thousands of Tribune Scrap Books Have Been Sold

You Can Make Invaluable Works of Reference by Clipping the Daily Articles on This Feature Page.
You Can Have a "We Will" Scrapbook, a Lillian Russell Beauty Book, Jane Eddington Cook Book, Marion Harland Household Book, New Ways to Earn Money at Home.

The Tribune's Scrap Book Contains 96 Pages 9½ by 11¼ Inches in Size, Each Page Large Enough to Contain Two of the Daily Articles of Your Favorite Contributor. It is an attractive Book.

This scrap book is sold for 25 cents, which is much cheaper than a scrap book anything like it can be bought for at a stationery store. If you want one call at the Business Office, first floor, Tribune building, and call early before the supply is exhausted. If you order by mail inclose postage at the following rates for Parcel Post zones: Within postoffice district and within 50 mile radius of Chicago, 8c; 51 to 150 miles, 10c; 151 to 300 miles, 12c; 301 to 600 miles, 14c; 601 to 1,000 miles, 16c; 1,001 to 1,400 miles, 19c; 1,401 to 1,800 miles, 21c; beyond 1,800 miles, 24c.

CHICAGOAN PICKED AS DUPE FOR SPANISH PRISON SWINDLE

Retired Merchant Who Is Offered $180,000 of Hidden Loot Brings Madrid Letter to "Tribune."

Another "European banker," having had the misfortune to be imprisoned, is seeking the aid of Chicago citizens who are known to him their "good references."

Yesterday Ludwig Andler, a retired merchant living at 3731 North Whipple street, received a "confidential" letter from one Bellavsky asking aid to get him out of a Madrid prison. To back up his claims of hidden treasure Bellavsky offers proof in the form of a clipping from an English "newspaper" which relates to the absconding of a Russian banker, the pursuit, capture, and imprisonment of Bellavsky as the criminal.

The article states that, although Bellavsky is known to have a large sum of money, the police have been unable to locate it. Mr. Andler is told that the sum is $400,000, and that his share for helping Bellavsky out of prison will be $160,000.

It happened that Andler is German, and couldn't read the letter, but his son Otto read it, and, after a conference with another brother, stamped the epistle as a swindling game and turned it over to THE TRIBUNE.

BOYS RESIDENCE AT CAPITAL.

Congressman Madden of Illinois Purchases Property at 2828 Connecticut Avenue, Washington, D. C.

Washington, D. C., May 9.—[Special.]—Representative Martin B. Madden of Chicago purchased a residence at 2828 Connecticut avenue today. He will have the house remodeled and live there. He bought it from Eldridge E. Jordan, president of the United States Trust company. The consideration named is $14,000. Mr. Madden recently purchased a corner lot in Massachusetts Avenue Heights and presented it to his daughter as the site for a residence.

You Can Stop Those Headaches

MOST headaches are congestive. Disordered stomach, faulty digestion, sluggish circulation, all produce congestion, constipation and headaches. Remove the poisonous matter which causes it and your headache disappears.

The remedy which moves your bowels quickly and restores a normal condition is HUNYADI JANOS WATER. The natural laxative, ½ glass taken in the morning or at any time on an empty stomach acts within an hour or so surely and gently. Why not stop such headaches? Get a bottle at any Drug Store today.

MORGAN ART COLLECTION INSURED FOR $25,000,000

Risk Divided Among 250 American and Foreign Companies—Two Policies Are Taken Out.

New York, May 9.—A situation almost without precedent in the insurance market is reported as a result of J. P. Morgan's plan to insure the $50,000,000 worth of art objects left by his father.

The $25,000,000 that is being taken by 250 American and foreign companies is the largest amount in many years upon a single risk. It is so large that the brokers in figuring an average of 32½ cents per $100 found they were running afoul of laws in many states restricting companies to 10 per cent of their capital and surplus on any one risk.

It has been necessary to divide the collection into two risks, one in the old building of the Metropolitan museum, and the other in the new building, effecting a rate of 34½ cents.

For that tired feeling in the spring try ANGOSTURA BITTERS, a famous tonic.—Advertisement.

Prevent Skin Blemishes

By Using

Cuticura Soap and Ointment

They do so much to promote and maintain the purity and beauty of the complexion, hands and hair under all conditions, and are unexcelled in purity, delicacy and fragrance for the toilet and nursery.

Cuticura Soap and Ointment sold throughout the world. Liberal sample of each mailed free, with 32-p. book. Address "Cuticura," Dept. 8H, Boston. Men who shave and shampoo with Cuticura Soap will find it best for skin and scalp.

WHERE TO FIND TODAY'S BARGAINS.

A Current List of Bargains, Changed Daily

CENTRAL.

ART GOODS AND PICTURES.

PICTURE FRAMING—Moderate prices. Water-colors, color reproduction. P. pic. 1-3 to ½ off. A. H. Abbott & Co., 127 N. Wabash, opp. Field's.

ARTISTS' AND PHOTO SUPPLIES.

ARTISTS' MATERIALS, DRAWING MATERIAL, WHITE CHINA, COLORS, brushes, canvas paper, cloth, instruments, boards, tablets, 37 sqts. A. H. Abbott & Co., 127 N. Wabash, opp. Field's.

CARPETS, RUGS, DRAPERIES.

LACE CURTAINS—We are on the 11th floor; low rent; sell direct from the mills; a guaranteed saving of 40%. Williams, 1181 Masonic Temple.

CLOAKS, SUITS, AND DRESSES.

COATS AND SUITS—Entire line specially priced at $15; also some wonderful dress values. The Arthur Co., North American Bldg., 7th floor. Cor. State and Monroe.

SALESMEN'S SAMPLES Lingerie Waists and Wash Dresses at less than manufacturer's cost. Room 812 Baltimore Bldg., 22 Quincy-st.

CORSETS.

CORSETS—Made to order for $5.00, of best material. 1816 Masonic Temple. Phone Central 3092.

DOLLS AND TOYS.

DOLLS—Repaired at factory prices; save 50%; also large stock of dolls on hand. Call, write, or phone. Armitage 6532. 1653 N. California-av.

EMBROIDERY, LACES, VEILINGS.

YARD LACE, real Irish Point edge or beading, this week only, 10c yd. Chicago Art Shop, 56 E. Monroe-st., near Wabash.

FLOWERS.

ALL BEDDING PLANTS in bloom. Large Daisies and Geraniums, 5 inch pots, 15c each; Begonia, Tuberoses, Heliotrope, Petunias, Salvias, 4 inch pots, 15c each; Coleus, 2 inch pots, 5c each; Pansies in baskets, 50c doz.; Ferns for fern dishes, 2 and 2½ inch pots, 5c each.

Cut Flowers—Sweet Peas, 10c bch.; Roses, 25c doz.; Pansies, 10c bch.; Jonquils, 2 doz., 15c; Narcissus, 10c doz. Beautiful, 50c doz. each. A. Lange, Florist, 25 E. Madison-st.

HATS AND CAPS.

A NEW SPRING HAT makes the young look smart, the old look young. Kelly's Special, $2, $3. Cor. Jackson and Clark.

CENTRAL.

HAIR GOODS.

HAIR SWITCHES—Formerly $5, now $2; for 25c and this ad a $1 scalp treatment free. Mrs. A. D. Baker, 99 S. State-st., 11th fl. n. e. cor. Monroe.

HOUSE FURNISHINGS.

SEWING MACHINES—We can sell you a better one at the price you may want to pay, on easier terms, than you can get elsewhere. Guaranteed. Instructions free. New Home Office, 407 S. Wabash-av., near Van Buren-st.

SUMMER SEWING DONE—In half time with Versatile Water Motor on sewing machine. With Fan and Emery Wheel, $6.00. Midway 4011.

JEWELRY AND SILVERWARE.

DIAMONDS ON CREDIT—Blue white, brilliant gems, 1 ct., $20, at $1 a week. Open a Room, 4th Floor, 220 S. State-st. Phone Harrison 1007. Representative will call.

LADIES' TAILOR MADE SUITS.

BERGE'S SPECIAL—Regular $30 Suit, $20; best materials and lining silk or Skinner's satin. Most pleasing variety of best imported Linen Suits, $15 to $20. A. Berge & Co., 106 N. State-st. Room 45. Phone Central 5184.

CONGRESS LADIES' TAILORS—Make perfect fitting suits of the latest woolens for $25. Suits of your material, $10. 12th floor, No. Ames Bldg.

M. MANN, well known ladies' tailor, will for a limited time make his exclusive $50 suits for $37.50. 316 North American Bldg.

SUITS—Silk or summer weight wool, $50 values for $25.00.

Suits—Imported toweling or plain linen, $20 & up.

Dresses—Silk tropical serges or linens, $12 to $25.

Skirts—Separate shirtwaist skirts, $10 and $13 values for $6.00.

Unity Ladies' Tailors,
802 Republic Bldg., State and Adams. Har. 1612.

LADIES' TAILOR MADE SUITS.

SUITS—$25: Strictly tailored to your measure. Jackson Suit and Skirt Co., Parlor Floor Wellington Hotel, Jackson and Wabash-av.

MEN'S AND BOYS' CLOTHING.

SAMPLE CLOTHES—Men's and young men's sample suits, $20, $25, $28 values, underpriced at $15. Feder's, 806 Masonic Temple.

MEN'S TAILOR MADE SUITS.

OPEN A CHARGE ACCOUNT with us. Our new spring line of suitings is complete; snappy goods; low prices; work guaranteed.
Meyer Bros.,
209 Lakeside Bldg., 209 S. Clark-st., Cor. Adams.

CENTRAL.

MILLINERY.

HATS—Ladies, my $10 Special within reach of all. Mrs. Tuttle, Quality Hat Shops, 204 Mallers Bldg., S. E. Cor. Wabash-av. and Madison-st.

OSTRICH PLUMES, ETC.—Save 300 per cent getting yours direct from maker. The Anglo-American, 33 S. Michigan-av., just north of Monroe.

OPTICAL GOODS.

GLASSES FITTED—Examination free. H. S. McCray, Ph. G., Prof. in N. Ill. College of Ophthalmology, 18 N. Washington-st., Room 1811.

TRUNKS AND LEATHER GOODS.

SAMPLE TRUNKS AND SUITCASES at manufacturer's price or to order. Bonke Trunk & Case Co., 178 W. Madison-st., Chicago Bldg., Elev.

TRUNKS, BAGS and SUITCASES, nice samples, closing out 50% off. Racine Trunk & Leather Co., 107 N. Dearborn-st.

NORTH SIDE.

ART GOODS AND PICTURES.

SPECIAL—HAND CARVED CHEVAL FRAMES, cabinet size, $1.85. Gilding and repairing. Gibson Fine Art Shop, 1008 Wilson-av.

BOOTS AND SHOES.

SHOE SALE—Ladies' oxfords and pumps, small sizes, $2.50, $3.00 and $3.50 values reduced to $1.95. Lent, Lincoln-av. and School-st.

CLOAKS, SUITS, AND DRESSES.

LINGERIE GOWNS, $8 up; linen dresses, $6 up; tub dresses, $3.50 up. Fit guaranteed. Witte, "Dressmaker," 2705 Lincoln-av.

CARPETS, RUGS, DRAPERIES.

ORIENTAL RUGS perfectly and masterfully cleaned at low rates. Chicago Chamois Carpet Cleaning Co., 1816 Wells-st. Lincoln 1534. Auto del.

9X12 RUGS dusted $1.00; steam cleaned, $2.00. Phone Lake View 4300. Pummer's 1934 Irving Park-blvd.

CONFECTIONERY.

TRY DELMAR'S pure and delicious candies; made in sanitary kitchens. Two shops, 1114 Buena Mavr-av., 1008 Argyle-st. Edgewater 1661.

NORTH SIDE.

CORSETS.

DIRECTOIRE GIRL CORSET CO., makers of fine corsets; tailored to order, $4.50 and up. 4470 Evanston-av.

DRUGS AND TOILET GOODS.

HINDS' POND LILY CREAM—A delightful preparation for the skin. Takes the place of powder without its harmful results. Keeps the skin fresh and pure. Send for free sample; 25c at druggists. Mavis Lighthall Hinds, 4008 Lincoln-av.

FLOWERS.

BASKETS OF FLOWERS, $1.00 up; water receptacle inside; for gifts, sick room, hospital; they are unequaled; sent on approval. Stollery Bros., Edgewater 1522. 1046 Wilson-av.

FURNITURE AND FIXTURES.

BUNGALOW BEDS, $12.00, in white, green, and blue. Wonderful values. Porch chairs and rockers at $2 and up. Greenberg & Co., upholstery, 4068 Evanston-av.

FURS.

SEALSKIN and all kinds of furs made to order and remodeled at reduced prices. Arthur Felber, 4247 Kedzie-av., cor. Wilson. Open evenings.

GROCERIES AND MEATS.

SPECIAL FOR SATURDAY—Fresh pork loin roast, 15c lb. Buehler Bros., 611 N. Clark-st. North 2217.

LADIES' TAILOR MADE SUITS.

NEW SPRING AND SUMMER MODES
Specially priced at $15.
Latest and most popular fabrics of the finest quality, tailored with great care.
If you furnish the material the price will be $9.
All our work is guaranteed.
Two stores—D. Graf. Estab. 1868.
2131 and 3045 Lincoln-av. Tel. Wellington 3000.

SPECIAL PRICES.
Suits from your own material, $8.
Suits from our material, $20 to $25.
Our material is of the finest all wool quality and warranted in every way.
Lake View Tailors,
3008 Lincoln-av. Tel. Graceland 1268.

SUITS—Your material, $15, including findings and lining, finest wool materials, $40 value, $15. N. Ledler Tailors, 2002 Lincoln-av. Tel. L. V. 417.

WINDOW SHADES.

SHADES made to order at factory prices. Pulled linen shades, 40c foot. Art window Shade Co., 2411 N. Halsted-st. Lincoln 5060.

NORTH SIDE.

MUSICAL INSTRUMENTS.

A LOT OF CABINETS and second hand talking machines at half price. Call early and have better selection. 2082 Milwaukee-av. Phone Humboldt 1383.

MUSICAL INSTRUMENTS—Holub & Sons, mfrs., importers, and dealers. Full stock of talking machines and records; 3 stores; 3559 Irving Park-blvd., 2242 Kedzie-av. and 2826 W. 26th-st.

MILLINERY.

SHOWING of white Milans and Panamas, $1.49 to $2.49. Fleischman, 1852 Blue Island-av., 1134 Milwaukee-av.

SOUTH SIDE.

CLOAKS, SUITS, AND DRESSES.

WE ARE SPECIALISTS in the designing and draping of gowns. Catherine Mase, Modiste, 2306 Grand-blvd. Doug. 6248.

CONFECTIONERY.

SPECIAL—Saturdays and Sundays, 2 lbs. Finest milk chocolate creams, 60c grade, for 30c. In 1 lb. bars. Bruno Schulz Pharmacy, 12 E. 35th-st. and L. road.

HAIR GOODS.

LOTUS Personal Improvement Shop. Splendidly equipped; catering to a most exclusive patronage in hair goods, corsets, and personal improvement. 1228 E. 47th-st. Oakland 5078.

MEN'S TAILOR MADE SUITS.

LET US MAKE YOU A SMART BUSINESS SUIT—The style fit, and price will be right. A. E. Johnson, 7904 Cottage Grove-av.

MUSICAL INSTRUMENTS.

TUSKO NEEDLES for the Victrola increase the life of your records and eliminate metallic sounds common to other needles. Can be used many times. Send 25c for trial package. Tusko Mfg. Co., 3177 S. 50th-av. & R. R. Jones, Mgr.

WEST SIDE.

ART GOODS AND PICTURES.

KITTO'S BAMBOO BIRD CAGES, $1.35, $1.75, $2.00. It's artistic Japanese bird house, to keep your bird healthy. Kodaks and Brownie Cameras, $1.00 up. Expert finishing for the amateur. Frederick Kitto, Madison-st. and Sacramento-blvd.

ARTISTS' AND PHOTO SUPPLIES.

FREE INSTRUCTIONS to beginners. Kodaks, Premos, and Brownie Cameras, $1.00 up. Expert finishing for the amateur. Frederick Kitto, Madison-st. and Sacramento-blvd.

Bill Bull Thinks He Is Some Expert on Seeing Ball Games Without Paying.

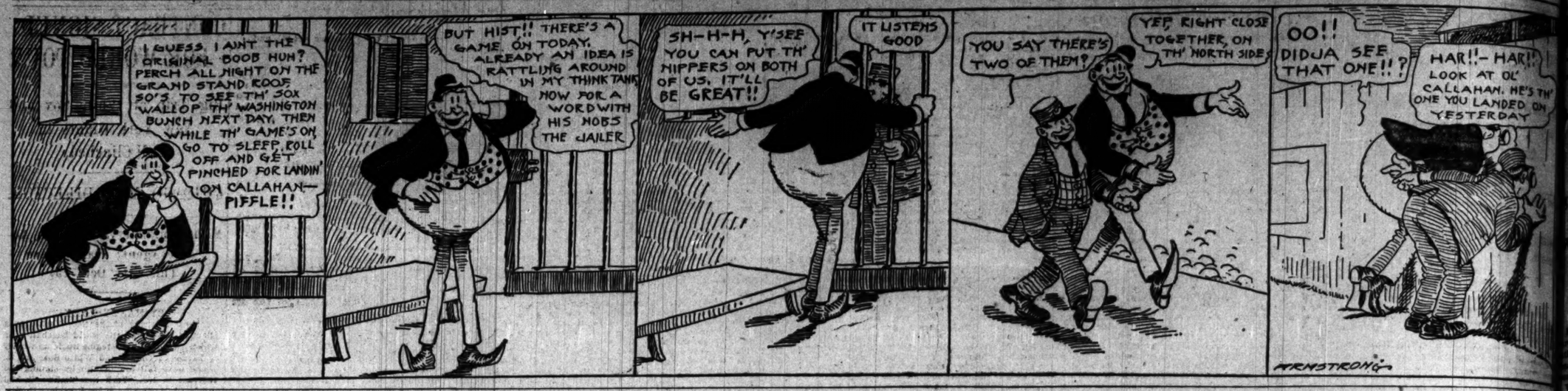

W. P. TEAM VICTOR OVER BOWEN, 9 TO 1

Fourth Straight Victory Scored in Southern Section of League.

WORK WITH BAT COUNTS.

BY PREP.

Wendell Phillips continued to hammer the ball yesterday, winning its fourth straight game in the southern section of the Cook County High School league. Bowen was the victim, 9 to 1, at Bessemer park. Southpaw Davis was in rare form, allowing only two hits and walking only one opponent. Kratzenberg was hit in bunches, while his support was none too good. Score:

Bowen.	R	H	P	A	E	Wendell Phillips.	R	H	P	A	E
Landis, c.	0	0	8	1	1	Bixby, ss.	1	2	1	0	0
Granben, 2b	0	1	2	0	1	Pursell, 2b.	1	0	1	0	0
O'Connor, cf.	0	0	0	0	0	P'bridge, cf.	2	1	0	0	0
Harkon, 3b.	1	1	2	0	1	Koehler, 1b.	1	8	5	0	0
Lutz, ss.	0	1	1	4	1	Davis, p.	2	0	1	0	0
Trevo, rf.	0	0	0	0	0	Schorb, 3b.	1	0	0	0	0
Yancey, lf.	0	0	0	0	0	Simon, rf.	0	1	1	0	0
Sohman, 1b.	0	0	6	0	1	Pescinto, 2b.	1	0	0	1	0
Kr'nberg, p.	0	0	0	1	0	Joyce, lf.	2	0	1	2	0
Fox, c.	0	0	3	0	0						
Totals.	1	2	21	8	4	Totals.	9	9	21	6	1

Bowen	0	0	0	1	0	0	0	0	0	—1
Phillips	2	0	2	1	2	2	0	0	0	—9

Struck out—By Kratzenberg, 10; by Davis, 10. Bases on balls—Off Kratzenberg, 3; off Davis, 1. Umpire—Strachan.

Englewood, 6; Hyde Park, 5.

Englewood downed its ancient rival, Hyde Park, 6 to 5, at Hamilton Park, scoring a victory in the ninth round. Warren rode home on a single by Michels. Only five hits, divided three for Englewood and two for Hyde Park, were made off the opposing hurlers. Score:

Englewood.	R	H	P	A	E	Hyde Park.	R	H	P	A	E
Hyde, 1.sf.	1	1	12	0		Giles, 2b.	0	0	2	2	1
Michels, rf.	0	1	0	0	0	Clark, c.	0	1	0	9	2
Weise, cf.	1	1	1	0	0	Vincent, lf.	1	0	1	0	0
Lloyd, ss.	1	0	1	2	0	Wood, ss.	1	0	2	2	0
Bl'kb'rne, p.	1	0	1	5	1	Parker, 3b.	0	0	2	2	1
White, 1b.	1	0	9	0	0	Tarrant, p.	1	1	0	4	0
Fleming, c.	0	0	7	1	0	Fisher, 1b.	0	0	7	0	0
Warren, c.	2	0	3	0	0	Cooper, rf.	0	0	1	0	0
Webster, ss.	0	0	0	0	0	Acheson, lb.	0	0	7	0	2
						Silvey, 1b.	1	1	3	1	0
						Love, cf.	0	0	0	0	0
						Draper, cf.	0	0	0	0	0
Totals.	6	3	27	6	2	Totals.	5	2	26	13	5

Hyde Park	0	0	0	2	0	0	2	0	0	—5
Englewood	0	1	1	0	0	0	2	1	1	—6

Two base hit—Tarrant. Struck out—By Blackburne, 15; by Tarrent, 7. Bases on balls—Off Blackburne, 3; off Tarrant, 6. Umpire—Hayes.

La Grange, 3; Lake, 0.

La Grange took a hurlers' battle from Lake, 3 to 0, on the former's grounds in seven innings. Alger pitched airtight ball, allowing Lake only two hits, while he was backed up in faultless fashion. His two bagger in the first gave La Grange two runs. Score:

La Grange.	R	H	P	A	E	Lake.	R	H	P	A	E
Lotsw'h, 2b.	1	0	5	1	0	Walter, cf.	0	0	1	1	0
McGarry, cf.	0	0	1	0	0	Schick, rf.	0	0	0	1	0
Alspar, c.	0	1	1	8	2	Novotny, lf.	0	0	0	0	0
Mandel, 2b.	0	0	1	0	0	Serfert, 1b.	0	1	6	0	0
Alger, p.	1	2	1	0	0	Snyder, ss.	0	1	0	0	1
Burkee, 3b.	0	0	6	0	0	Alcock, p.	0	0	0	3	0
Jones, rf.	0	0	1	0	0	Hugh, 3b.	0	0	1	1	0
Arnold, ss.	0	1	1	0	0	Chafen, 2b.	0	0	4	3	0
Harsmott, lf.	0	0	0	0	0	Huston, c.	0	0	7	0	0
Totals.	3	5	21	3	0	Totals.	0	2	18	7	1

Lake	0	0	0	0	0	0	0	0	0	—0
La Grange	2	0	0	1	0	0	0	0	0	—3

Two base hits—Alger, Snyder. Bases on balls—Off Alcock, 6. Struck out—By Alger, 8; by Alcock, 7.

Oak Park, 11; North Division, 1.

Oak Park won its third consecutive game, defeating North Division, 11 to 1, at Phipps Field. Oak Park scored four times in the second inning. North Division made its only run in the eighth, when Edwards counted on Bissler's error. Score:

North Div.	R	H	P	A	E	Oak Park.	R	H	P	A	E
Gannon, p.	0	1	0	3	1	Mac'mber, lf.	1	0	2	0	0
Boyden, 2b.	0	1	1	1	5	Stinson, cf.	1	1	3	1	0
R'linger, cf.	0	1	0	0	0	Steger, 2b.	1	1	3	1	0
Doran, 1b.	0	0	6	1	0	Bissler, ss.	1	0	2	2	1
Baltiel, cf.	0	0	4	1	1	Wolf, rf.	0	0	0	0	0
Chandler, c.	0	1	10	1	0	Laing, 1b.	1	1	4	0	0
Foster, rf.	0	0	0	0	0	Johnson, 3b.	2	1	3	1	0
Edwards, 2b.	0	1	1	2	0	Stiles, p.	2	2	2	3	0
R'dgen, ss.	1	0	1	3	0	Smith, p.	1	1	0	1	0
Bowers, 1b.	0	0	1	0	0	Yardley, c.	1	1	7	1	0
Totals.	1	5	24	12	8	Totals.	11	7	27	6	1

North Division	0	0	0	0	0	0	0	1	0	—1
Oak Park	0	4	0	0	5	1	0	1	*	—11

Two base hits—Stiles, Yardley. Struck out—By Gannon, 8; by Shildgen, 2; by Smith, 10. Bases on balls—Off Gannon, 4; off Shildgen, 1; off Smith, 2. Umpire—Callan.

University High, 18; Morton, 11.

University High took a swiftfest at Jackson park from Morton, 18 to 11. Pitchers for both teams were pounded hard. Score:

University High.	3	4	0	1	1	6	1	3	*	—18	15	3
Morton	2	0	0	0	3	1	2	1	2	—11	13	7

Batteries—Hartenbower and Campbell; Fayfer and Haystrom.

Failure of an umpire to appear at Palmer park caused the postponement of the Calumet-Curtis game. The players waited until 4 o'clock, when a seven inning exhibition contest took place.

ST. CYRIL NINE TAKES GAME, 8-3

Defeats Holy Trinity in Catholic High School League—O'Rourke and Mackowiak Lead Batters.

St. Cyril defeated Holy Trinity, 8 to 3, in the Catholic High school league contest on the latter's grounds. O'Rourke and Mackowiak led in batting, each pounding out three hits. Bases on balls mixed with hits gave Holy Trinity the victory. Score:

St. Cyril.	R	H	P	A	E	Holy Trinity.	R	H	P	A	E
Cortez, 2b.	1	1	2	3	1	Kozwski, lf.	0	1	0	1	0
Jacobsen, cf.	0	0	1	0	0	Parks, 3b.	0	1	6	2	0
Larson, c.	0	0	7	1	2	Piscinski, 1b.	1	0	5	0	0
O'R'rke, 3b.	1	3	1	2	0	Mackowiak, p.	1	3	1	2	0
Pikowski, rf.	2	2	0	0	0	Schwabs, s.	0	1	0	3	0
Gorny, ss.	1	2	2	5	0	Sherman, rf.	0	0	0	0	0
Keegan, lf.	0	1	0	0	0	Cooper, rf.	0	0	1	0	0
Cranmer, 1b.	1	0	9	0	0	Jas. cf.	0	1	0	1	0
Mulkers, p.	1	0	0	3	1	Piasecki, s.	0	1	6	3	1
Totals.	8	9	27	15	4	Totals.	3	8	27	19	2

St. Cyril	1	1	1	2	0	0	1	0	2	—8
Holy Trinity	0	1	0	0	0	1	0	0	1	—3

Two base hits—O'Rourke, Demski, Mackowski. Three base hit—Piasecki. Home run—Mackowiak. Struck out—By Mackowiak, 8; by Mulkers, 8. Bases on balls—Off Mackowiak, 12; off Mulkers, 5. Umpire—McDonnell.

Proviso High Nine Forfeits.

Because one umpire reversed the decision of another Proviso High school ball team refused to continue and forfeited to Blue Island High school in a game played on the latter's field yesterday. Blue Island was leading, 13 to 5, in the fifth inning when the Proviso umpire called a balk on a Blue Island pitcher. The home umpire was appealed to and he reversed the verdict. Proviso objected, and when the Blue Island official held firm the visitors left the field.

Armour, 12; Knox, 2.

Galesburg, Ill., May 9.—[Special.]—Armour Institute ball team played all around Knox college both at the bat and in the field. Knox could not hit Carver. Score:

Armour	0	1	7	0	0	0	3	1	0	—12
Knox	0	0	0	0	0	0	2	0	0	—2

Batteries—Carver and Kahn; Pratt, Rowe, McGovern, and Harshbarger.

MINOR LEAGUE STANDINGS

AMERICAN ASSN.	W.	L.	Pct.	WESTERN LEAGUE.	W.	L.	Pct.
Columbus	10	9	.591	Denver	15	8	.833
Louisville	14	11	.560	St. Joseph	13	7	.823
Milwaukee	18	11	.542	Lincoln	11	7	.611
Minneapolis	13	12	.520	Omaha	9	9	.500
Indianapolis	11	11	.500	Des Moines	8	10	.444
Kansas City	12	13	.480	Sioux City	7	10	.412
St. Paul	10	14	.417	Topeka	7	11	.389
Toledo	9	14	.391	Wichita	8	15	.167

CENTRAL LEAGUE.	W.	L.	Pct.	FEDERAL LEAGUE.	W.	L.	Pct.
Gr. Rapids	10	5	.667	CHICAGO	3	0	1.000
Ft. Wayne	10	6	.667	Covington	3	1	.750
Springfield	9	6	.600	Pittsburgh	2	2	.500
Dayton	6	9	.400	Indianapolis	2	2	.500
Evansville	6	9	.400	Cleveland	0	2	.333
Terre Haute	5	11	.312	St. Louis	0	4	.000

Yesterday's Results.

FEDERAL LEAGUE.

Indianapolis, 7; Pittsburgh, 3.
Covington, 4; St. Louis, 0.
Only two games played.

AMERICAN ASSOCIATION.

Milwaukee, 11; Minneapolis, 2.
St. Paul, 8; Kansas City, 5.
Toledo, 6; Indianapolis, 2.
Louisville, 2; Columbus, 2 [9 innings].

WESTERN LEAGUE.

Des Moines, 4; Topeka, 2 [10 innings].
Wichita, 3; St. Joseph, 0.
Other games postponed, rain.

THREE EYES LEAGUE.

All games postponed: rain and cold.

CENTRAL LEAGUE.

Grand Rapids, 9; Fort Wayne, 8 [11 innings].
Evansville, 10; Springfield, 9 [11 innings].
Terre Haute, 6; Dayton, 1.

WISCONSIN-ILLINOIS LEAGUE.

Milwaukee, 7; Wausau, 4.
Green Bay, 8; Racine, 4.
Rockford, 8; Appleton, 1.
Oshkosh, 3; Madison, 0.

PACIFIC COAST LEAGUE.

Sacramento, 2; Portland, 1.
San Francisco, 4; Los Angeles, 2.
Oakland, 4; Venice, 2.

INTERNATIONAL LEAGUE.

Rochester, 6; Baltimore, 3.
Toronto, 3; Newark, 1.
Buffalo, 4; Jersey City, 3.
Providence at Montreal, rain.

SOUTHERN LEAGUE.

New Orleans, 4; Nashville, 1.
Birmingham, 6; Memphis, 4.
Montgomery, 10; Atlanta, 2.
Mobile, 3; Chattanooga, 0.

CENTRAL ASSOCIATION.

Waterloo, 3; Monmouth, 0.
Other games postponed, rain.

MAROONS VS. PURPLE TODAY

Track and Baseball Teams Will Clash on Marshall Field.

EXPECT CLOSE RELAY RACE.

Coaches Confident Midway Athletes Will Carry Off Honors.

BY MAROON.

This is "Northwestern day" on Marshall Field. In the early afternoon the Purple and Maroon track stars will contend in a dual meet and later the rival baseball teams will fight it out on the diamond.

Coaches Page and Comstock have been putting the Maroon track candidates through hard training sessions durin the week and expect to take the major share of points. The Purple runners are easily stronger in the distance races, although the relay will be an exciting contest with Brashed, Kuh, Mathews, and Parker running against the Purple distance men.

Twenty-five Maroons Entered.

Thirty candidates have been trying out for the varsity, but the selection for entries narrows down to about twenty-five men. Breathed, Mathews, Parker, Kuh, Ward, Duncan, Le Duc, Goodwin, Campbell, and Knight will be in the dashes, middle distances, and hurdles. Goodwin, Byerly, Hammill, and Brown will run in the mile. In the field events there will be Cox, Des Jardien, Goettler, Boroff, Heller, Thomas, Scofield, Ball, Canning, Sellers, White, Kennedy, and Hurwitz.

George Parkinson yesterday registered a total of 77 7-10 points for first place in the University of Chicago gymnastic tournament held in Bartlett gymnasium. Weakley was second with 59 1-10 points, Smith third with 47 5-10, Fisher fourth with 45 8-10, and Roberts fifth with 42 4-10 points. The winners were presented with medals from the athletic department.

Merrill Leads Fencers.

Merrill won the fencing contest with 46 points. Castleman took second with 25, and Arit third with 9. Loeb was given the decision over Wood in the wrestling match after the athletes had labored through two ten minute bouts without a fall. Summaries:

Side horse—Won by Parkinson, 16 5-10; Weakley, second, 13 4-10; Fisher, third, 10 8-10.

Horizontal bar—Won by Parkinson, 15 9-10; Roberts, second, 14 2-10; Weakley, third, 13 8-10.

Parallel bars—Won by Parkinson, 15 5-10; Weakley, second, 14 2-10; Roberts, third, 14.

Flying rings—Won by Parkinson, 14 7-10; Weakley, second, 14 4-10; Roberts, 14 3-10.

Tumbling—Won by Parkinson, 15 1-10; Weakley, second, 13 4-10; Smith third, 10 1-10.

EASTERN CREWS END PRACTICE FOR RACE AT CAMBRIDGE TODAY

Rough Water May Handicap the Princeton and Penn Eights in Contest with Harvard Oarsmen.

Cambridge, Mass., May 9.—With their shells protected by washboards on account of the rough water, the University of Pennsylvania, Princeton, and Harvard varsity eight oared crews today had their final practice on the Charles river basin in preparation for the contest tomorrow's race.

Rough water also is predicted for tomorrow, to the disappointment of both the Princeton and Pennsylvania supporters, who fear heavy conditions will handicap their crews.

None of the eights had any extended speed trials during the day, although all got away to many racing starts. The Harvard varsity had several brushes with the freshman eight.

In the draw for positions Pennsylvania won the shelter of the Boston river wall, Harvard drew the middle lane, and Princeton the outside. All three eights were reported tonight in good racing form.

JONES TO TRY FOR NEW RECORD.

Cornell Captain Will Attempt to Lower Mark for Mile in Meet with Harvard Today.

Ithaca, N. Y., May 9.—Capt. John Paul Jones of the Cornell track team, which left tonight for Boston, will try for the world's record in the mile run in the meet with Harvard at Cambridge tomorrow. The record, 4:15 2-5, was established by Jones on the Cambridge track two years ago.

TEN POINT CHOICE IN CLASSIC DERBY

Crowd of 40,000 Expected to See Thirty-ninth Renewal of Famous Race.

SIX MAY FACE BARRIER.

Kentucky Derby Field.

Horse, weight, jockey.	Probable odds.
Ten Point, 117 [Wilson]	6-5
Foundation, 117 [Loftus]	9-5
Yankee Notions, 117 [Glass]	3-1
Gowell, 112 [Buxton]	50-1
Jimmie Gill, 110 [Borgel]	20-1
*Donerail, 117 [Goose]	50-1
*Lord Marshall, 117 [Steele]	100-1
Prince Hermis, 117 [Gans]	40-1
*Sam Hirsch, 114 [Gross]	100-1
*Flying Tom, 114 [Taplin]	200-1
*Leo Chares, 114 [Peak]	10-1
*Floral Park, 112 [Kederis]	200-1

*Doubtful starters.

Louisville, Ky., May 9.—[Special.]—Despite prospects of lowering clouds and possible rain, Louisville is crowded tonight with followers of the turf to be present tomorrow afternoon when the thirty-ninth Kentucky Derby will be run at Churchill Downs.

Twelve royal bred thoroughbreds were nominated to start in the big stake tomorrow, but it is doubtful if more than half a dozen will go to the post. The race is conceded to be among Ten Point, Foundation, and Yankee Notions. However, Leo Chares will have some play if he starts. He is a certain starter if the track is slow. Ten Point is the favorite at 6 to 5.

Jack Weaver caused quite a flurry tonight when he announced that he would send Gowell, a filly, to the post tomorrow, though a filly has never yet won a Kentucky Derby. He declares that she is a second Yo Tambien and will romp home ahead of such great runners as Ten Point and Foundation.

Rain or shine there will be more than 40,000 present tomorrow. The infield will be free to those who have not the price of admission. All of the boxes have been sold and the clubhouse, as usual, will be overflowing.

Three thousand lovers of the thoroughbreds are coming tomorrow from Lexington to watch Foundation's race. Crowds from New York, Chicago, St. Louis, and other points already have arrived, and the out of town crowd no doubt will be the largest since the memorable race between Ten Broeck and Mollie McCarty, July 4, 1878, at the Downs.

PIMLICO RACE RESULTS.

First race, ¾ mile, 2 year olds—Wooden Shoes, 111 [Troxler], $3, won; Robert Oliver, $3.70, second; Bulgar, $2.40, third. Time, 1:02 2-5.

Second race, ¾ mile—Magazine, 120 [Matthews], $10.80, won; Ambrose, $3.60, second; Horace E., $3.20, third. Time, 1:15 1-5.

Third race, ¾ mile—Horron, 105 [Turner], $4.10, won; Tartar, $2.50, second; Ringling, $3.30, third. Time, 1:14.

Fourth race, 2 mile steeplechase—Buckthorn, 149 [Lynch], $5.90, won; High Mason, $2.50, second; Old Sam, $84.10, third. Time, 3:51 4-5.

Fifth race, 1 mile—Captain Swanson, 108 [Buttwell], $5.50 won; Elwah, $5.90, second; El Oro, $2.70, third. Time, 1:41 2-5.

Sixth race, 1 mile and 40 yards—Pardner, 111 [Derondel], $13.10, won; Hoffman, $2.90, second; Lewin, $2.90, third. Time, 1:44 2-5.

ILLINOIS AERO CLUB TO NAME BALLOON FOR BENNETT TRIAL.

Capt. Wild to Pilot Bag in Contest at Kansas City—Winners Will Race in France.

The Aero Club of Illinois will be a contestant in the national elimination balloon race to be held at Kansas City on July 4. The three winners in the race will represent the United States at the James Gordon Bennett international balloon races, to be held at Rheims, France, the last week of September.

This decision was reached at a meeting of the executive officers of the club at the Auditorium hotel yesterday. A committee composed of George P. Beinbeutel, Capt. Horace B. Wild, and E. Perry Noel was authorized to make the entry for the club and to arrange for the purchase of a high grade balloon, which will represent the club in the contest.

Capt. Wild will pilot the Illinois club's bag and will be allowed to choose his own aid. Charles Dickinson, vice president of the club, presided at the meeting.

MURPHY IN NO REAL DANGER.

Penn Trainer's Doctor Reports His Patient's Condition Is Satisfactory and He May Be Out Soon.

Philadelphia, Pa., May 9.—[Special.]—"Mike" Murphy, coach and trainer of the University of Pennsylvania track team, is still confined to his home, but according to Dr. Robert Torrey, his physician, he is not in any immediate danger and his condition is satisfactory.

Several newspapers this morning stated that Murphy's condition was alarming, that he could not take nourishment, and that his death was expected any moment. Dr. Torrey said:

"There is no truth in these reports. Mr. Murphy's condition is satisfactory, and he is in no immediate danger. Such reports are not fair to Mr. Murphy, and he may surprise the writers by appearing again at Franklin field in the near future."

MATCH TO UNIVERSITY HIGH.

South Side Golfers Defeat Evanston Township in Team Contest, 8 to 4—Onwentsia Opens Today.

University High school defeated Evanston Township High school, 8 to 4, at the Evanston golf course yesterday afternoon. A. Losb and Kiser had the best match. Summary:

University High [8].		Evanston Township [4].	
H. D'Ancona	3	W. Thorsen	0
A. Losb	2	T. Kiser	1
O. Clark	0	F. Stills	2
M. Losb	1	O. Mercer	1
G. Scott	2	W. Stockton	0
Total	8	Total	4

The Onwentsia club will open its clubhouse today, but no special events in golf are billed. Windsor members will compete in the third round for the spring cups. The first round for the Shaw cup will be played at Maywood and a blind contest against par will be played at the Glen Oak Country club.

BIRTHDAY GREETINGS.

Sir Thomas J. Lipton, England's foremost yachtsman, was born in Glasgow, Scotland, May 10, 1850. Sir Thomas was a boy of obscure birth who rose to be the friend and intimate of royalty. As a yachtsman Sir Thomas has on three occasions attempted to wrest America's cup, the "Blue Ribbon of the Sea," from the present holders, the New York Yacht club. His three attempts, made with the three Shamrocks in 1899, 1901, and 1903, all proved failures, but Sir Thomas has recently showed his gameness by issuing his fourth challenge to the New Yorkers. Last year he proved himself the yachting champion in European waters by winning twenty-three first prizes in twenty-nine races.

M'CUE CUTS LOOSE IN BOUT

Forgets Sore Hands and Gives Sharkey a Mauling.

FINISHES WORK HERE TODAY

Jeff O'Connell Also Puts In Good Time Preparing for Scrap.

BY KNOCKOUT.

Mattie McCue took a five round workout at Nate Lewis' gynasium yesterday in preparation for his ten round "jam" with Jeff O'Connell at Racine next Thursday night. He became so engrossed in his work he forgot about those sore hands he is reported to have and gave one "Young" Sharkey a fierce mauling. Said "Young" Sharkey occupies the position of sparring partner in the McCue retinue, but judging from the doings of yesterday he more closely resembles a human punching bag.

The wee person with the mighty wallop felt like hitting. It seems he hasn't been extending himself for several days because he found that the frequent connection of his knuckles with the jaw of his recent opponents had produced a swelling in the maulies.

Finishes Work Here Today.

The few days rest in clouting, he figures, has had the desired effect so he cut loose a bit. Today Mattie intends to take a ten round workout, after which he will return to Racine. Judging from appearances, Mattie is fit for battle at any minute.

Down at Bill O'Connell's gymnasium on the other half of the picture to be staged at Racine—namely: Jeff O'Connell—put in a busy afternoon. Among other things Jeff took a six round whirl with the gloves, after which he reported that he felt in fine fettle.

Tony Caponi, the local Italian middleweight, yesterday was matched to fight Jack Dillon of Indianapolis at Winnipeg, Can., on May 23. The two Italians will hook up at the 158 pound notch, and the bout will be staged by the National Athletic club.

Art Stewart of Hammond, who is under the management of Larney Lichtenstein, has been matched to battle "Young" Sweeney at Stockton, Ill., on May 16.

Wants White-Russell Bout.

Nate Lewis, manager of Charley White, yesterday was offered a bout for his protégé with Frankie Russell at Butte, Mont. Promoter Jack McDonough wants to stage the mill on June 18, which is Miners' Union day. The match may be clinched today if agreeable financial terms are offered.

SHERIDAN AND GOODMAN DRAW.

Ten Round Bout at Terre Haute Results in Even Break—Milling Is Vicious.

Terre Haute, Ind., May 9.—[Special.]—Mickey Sheridan and Danny Goodman of Chicago fought ten slashing rounds to a draw before a good sized crowd tonight. At times the bout was vicious, as each man strove to land a knockout. The men weighed in at 133 pounds. Sheridan was the aggressor during the earlier rounds, but was forced to take as good as he gave. Both boxers showed speed and cleverness and there was no inclination to mark time. Goodman proved an adept at covering and started several blows that would have put to sleep a less shifty opponent than Sheridan.

AT THE BILLIARD ROOMS.

Snow [176] defeated Murray [100], 175 to 138, in the class B 18-2 tournament at Foley's. Nelson [176] and Briggs [225] tonight.

Snyder [45] defeated Austin [40], 45 to 36, in the three cushion tournament at Mussey's. Wadsworth will play two games tonight, meeting Wagner and Leonard.

Two games were played in the three cushion tournament at Leffingwell's, Hein [50] defeating Ledderer [50], 50 to 45, and Stevens [40] defeating Jennings [37], 40 to 36.

Allen [75] defeated Preil [50], 75 to 31, and McManus [75] won from Norton [65], 75 to 39, in the pocket billiard tournament at the Jefferson. Hein [70] defeated Thompson [50], 70 to 30, in the No. 2 tournament. Reed and Gibson tonight.

CELESTINS VICHY
Owned by and bottled under the direct control of the French Government
Natural Alkaline Water
Used at meals prevents Dyspepsia and relieves Gout, Indigestion and Uric Acid.
Ask your Physician
Note the Name CELESTINS

VICTORY TO HUEY IN CUE CONTEST

Defeats Stanley Kandul in Third Block of Three Cushion Series.

WINS BY 54 TO 50 SCORE.

BY J. G. DAVIS.

William Huey defeated Stanley Kandul, 54 to 50, in the third block of the four handed three cushion match at Weeghman's rooms last night, cutting down the lead of the Kandul-Lauben combination to seven points. The grand totals now are: Kandul and Lauben, 160; Huey and Wessling, 143.

Huey started last night's game with a deficit of eleven points. He scored 54 points in 97 innings, while Kandul secured his complement in 98. Huey had two runs of 5, Kandul's best run being 3. It was a wide open battle, neither man displaying much safety play. If there was a possible chance to count they went after the shot boldly, and the result was a number of openings.

Huey took the lead soon after the start and at the end of the twentieth inning led, 13 to 7. Kandul in his next ten trials made only a single, and Huey with a brace of twos and a single increased his lead. A run of five in the forty-second inning and three singles later gave Huey a total of 30 to 10 by Kandul, putting the match on even terms at the end of the fiftieth session. Score:

HUEY [white]—0, 0, 0, 0, 1, 0, 3, 0, 0, 2, 0, 0, 1, 1, 0, 2, 1, 1, 0, 1, 0, 0, 0, 2, 0, 0, 2, 1, 0, 0, 1, 1, 1, 0, 0, 0, 0, 0, 1, 0, 0, 5, 1, 0, 0, 0, 1, 1, 0, 0, 0, 1, 1, 1, 0, 0, 0, 0, 0, 1, 2, 0, 1, 0, 2, 1, 0, 0, 0, 0, 0, 0, 0, 0, 0, 0, 0, 0, 0, 0, 0, 1, 1, 0—54. Innings, 97; high run, 5.

KANDUL [black]—0, 0, 0, 0, 0, 1, 1, 0, 0, 1, 0, 0, 1, 0, 1, 0, 0, 0, 0, 0, 0, 2, 0, 0, 1, 0, 0, 0, 0, 0, 0, 2, 0, 2, 0, 1, 0, 0, 0, 0, 0, 1, 0, 0, 0, 2, 0, 0, 1, 0, 2, 0, 0, 0, 2, 1, 2, 1, 0, 0, 1, 0, 0, 0, 0, 2, 1, 0, 0, 2, 0, 1, 0, 0, 0, 0, 0, 0, 0, 0, 0, 1, 0, 0, 2, 0, 1, 0, 2—30. Innings, 98; high run, 3.

New Orleans Gets Wilson.

Cleveland, O., May 9.—Pitcher Finis E. Wilson, southpaw, who came to Cleveland from Knoxville, Tenn., last fall, today was released to New Orleans.

BRIEF BITS OF SPORT.

Lane Technical High school and Oak Park will meet in the high school soccer series at Feel park this morning at 10 o'clock.

Cambridge, Mass., May 9.—Harvard won every match, four in singles and two doubles affairs, in a tennis tournament with the University of Pittsburgh today.

Indianapolis, Ind., May 9.—Jack Dillon of Indianapolis today began training for his bout here on May 29 with Frank Klaus. Jeff Clark, the Pittsburgh negro, will be Dillon's sparring partner.

The athletic association of Northwestern university held its annual election of officers in University hall at Evanston yesterday. The following ticket was elected: President, Carl Bettz; vice president, Frank Oates; secretary, Park Phipps; member at large, Oscar Grahn.

Jimmy Lightbody, one of the most famous athletes that ever wore the Maroon, is to become a track coach. It was announced yesterday that Lightbody had been engaged to coach the team of the Chicago Hebrew institute and it is expected that he will develop a good team at the west side institution. Lightbody's record in athletics included the hanging up of two world's records. He was a member of three American Olympic teams.

Northwestern university defeated Ohio State in the opening game of the conference tennis championship series at Evanston yesterday. The Purple players broke even in the singles. James of the home team outplayed Haddox of Ohio State, 6—2, 6—2, while Runion of the visitors defeated Cunningham, 6—4, 6—3. In the doubles James and Cunningham, who had not played together much, lost the first set to Haddox and Runion, 1—6, but won the next two, 6—0, 6—1.

M'CLURG SELLS YACHT TALOFA; NEW YORK MAN BUYS SCHOONER

Local Sportsman Receives Good Price for the Boat Which He Purchased Early This Year.

The schooner yacht Talofa, recently purchased by Ogden T. McClurg of the Chicago Yacht club, is not destined to join the local sailing squadron after all. Almost on the eve of its departure for this city, where it was expected to take up a permanent mooring, Talofa was sold to a New York yachtsman. Mr. McClurg made the transfer yesterday over the long distance telephone and the new owner immediately took possession.

"I was about ready to order my captain to start for Chicago with Talofa when I received an offer for the schooner from a prominent New York yachtsman," said Mr. McClurg yesterday. "I was not particularly anxious to sell, but the price offered for the boat was so tempting that I decided to make the transfer."

Talofa, which is 127 feet long, was purchased early this year and Mr. McClurg and a party of Chicago friends took an extended cruise in south Atlantic waters. It had been planned to have the schooner here about June 15.

STAR 'PREP' FIELD FOR MEET TODAY

Athletes of 22 Schools to Compete in Lake Forest Interscholastic.

EVANSTON TEAM CHOICE

BY KEENE GARDINER.

Athletes representing twenty-two schools and academies in Illinois and Indiana will compete this afternoon in the annual interscholastic meet under the auspices of Lake Forest university. The list includes 160 individual athletes with an

Victory and Good Sportsmanship Should Not Be Entire Strangers.

...t Paying.

STAR 'PREP' FIELD FOR MEET TODA...

Athletes of 22 Schools to Com... pete in Lake Forest Interscholastic.

EVANSTON TEAM CHOIC...

BY KEENE GARDINER.

Athletes representing twenty-two h... schools and academies in Illinois and Indi... will compete this afternoon in the ann... interscholastic meet under the auspices... Lake Forest university. The list inclu... 160 individual athletes with an entry of o... 490. Thirteen events make up the progra...

Evanston academy, winner of the Be... interscholastic and Northwestern h... meets, is favorite for the title banner, but ... Park, which lost to the North Shore "prep" ... a point in the Beloit meet, is a hot second choi... and if some of the other schools cut deeply into ... running events, the western suburbanites ... a good chance to land the prize.

Culver academy, which won the honors last ye... is not the team strong this season, as it has lost some ... its best athletes. Lake Forest academy, ... has been coming strong in the last two years, ... may cut a prominent figure in the scoring. Accor... ing to the dope, it is not expected the win... school will get more than twenty-five points ... the total may not reach twenty. At least two fi... and several seconds and thirds may land the pla...

Oregon High school, nearly always good for ... or two firsts each year, has the smallest represen... tion, entering two athletes. These two, Jacob... and Scott, are named in five contests. Others ... expect to go through a busy afternoon are: Godf... Oak Park, low and high hurdles, discus, shot, ... hammer; O'Meara, Evanston academy, 220 yard... dash, 440, and 880 yard runs, and discus; Mo... Hammond, 100 and 220 yard dashes, and 440 y... run, and Steele, Lake Forest, in all the weight ... tests. Following are the schools entered:

Evanston academy,	Deerfield High school,
Oak Park High school,	Thornton High school,
Lake Forest academy,	Lake View High school,
Culver Military acad.,	Lewis institute,
Hammond High school,	Oregon High school,
La Salle High school,	Hyde Park High school,
Marseilles High school,	Elmhurst High school,
Byron High school,	Wendell Phillips High,
Wheaton High school,	West Aurora High sch...
Belvidere High school,	New Trier High sch...
Lane High school.	Beardstown High sch...

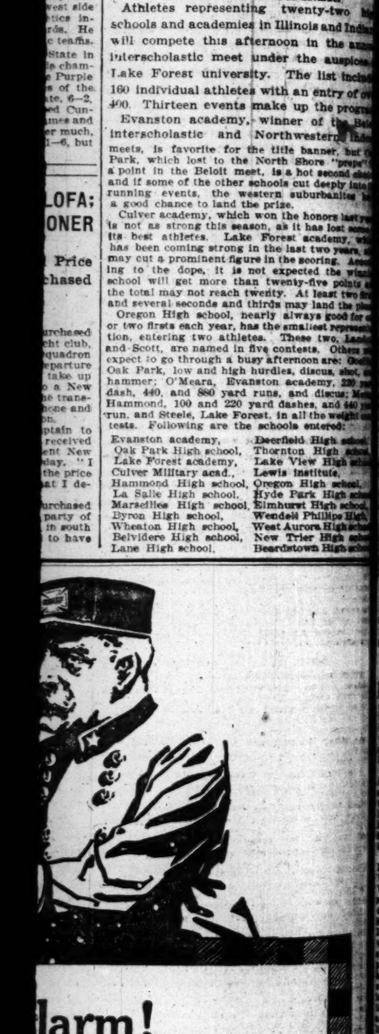

...X WINNERS, 6-1, ...N FRIGID BATTLE

...t Breezes Through Fray, While Senator Hurlers Suffer Hardship.

...UPPORT IS FROZEN UP.

...ahs Help Chicago, but Four... nier's Triple Cinches Game; ...al and Griff "Chased."

BY I. E. SANBORN.

Being better accustomed to navigating in ... ...ezing and temperature than the exotic ... ...ilding from Washington, the White Sox ... ...ay amazed the third game of the current ... ...e yesterday by a score of 6 to 1. ... ...Senator Jim Scott, inured to the ... ...ildings of hunting in the snowclad moun... ...s of Wyoming, was breezing through the ... ...ard battle as if it were the middle of July, ...ing off threatening attacks without dif... ...lty, two of Griffith's young pitchers found ... ...conditions too severe for them. Their ... ...ound was frozen stiff in spots and cracked ... ...ter the weight put upon it.

It was so cold that only the hardiest mari... ...braved the quarterdeck, compelled to ... ...main on duty there to splice the main brace ... ...frequently. Most of the spectators sought ... ...sheltered spots or crowded into the sunny ... ...places, and the athletes of both teams tried ... ...to keep themselves warm by kicking. The ... ...result was the banishment of Managers ... ...Callahan and Griffith and Capt. McBride be... ...fore the battle was over.

Sox Find Walking Good.

The White Sox won because the walking was better for them, but would have won ... ...anyway on a single blow by Jack Fournier ... ...in the third inning. This was a three base ... ...hit, almost to the right field bleachers, ...with two White Sox on bases. If there ... ...had not been a fierce wind blowing off the ... ...lake that swat probably would have given ... ...them a record, for the ball seemed destined ... ...all over the bleachers when it started. ... ...The gale held it up until it fell inside the in... ...fielders and almost gave Moeller a phenom... ...inal catch. All except the two runs scored ... ...on that drive were gifts.

The three White Sox tallies in the seventh ... ...were absolutely noiseless. They were made ... ...without the aid of a base hit or anything that ... ...looked like one. Gallia, who was slabbing ... ...for that spasm, committed three different ... ...kinds of gaucheries. He walked three men, ...made one wild pitch, and one combination ... ...play and wild chuck, the net result of which ... ...put the score beyond all reach.

Griff and Captain Banished.

The sixth inning run was handed the Sox ... ...on a pair of errors mixed up with one single. ... ...There was some doubt about the validity of ... ...this particular tally, and the visitors argued ... ...against it so strenuously that their manager ... ...and captain were banished from the lot. ... ...Weaver was the lad who scored it and he ... ...came in from third on a low throw to second ... ...by Ainsmith that got away from McBride. ... ...Ainsmith blocked the runner off the plate ... ...and McBride's recovery and throw got the ... ...ball there, but in the interval it looked as if ... ...Weaver reached around the backstop and ... ...hit the pan. That was Hildebrand's verdict.

Callahan was derricked from the pilot... ...house in the fifth inning for objecting to a ... ...decision by Umpire Evans declaring Schaller out at ... ...first following a bunt. Engel's throw reached ... ...the first baseman on the pitch first base... ...but apparently smothered the thing on the ground ... ...under his big mitt. Evans ruled this a legal catch, ...however, and Manager Callahan had to watch the ... ...rest of the game from an exceedingly drafty posi... ...tion when Evans whistled through between ... ...pitchers and pavilion.

Scott Separates Passes.

Scott was inclined to be generous, issuing six ... ...passes, but he refused to hand them out in bunches. ... ...He was airtight in the pinches, otherwise some of ... ...the walks would have been turned into tallies ... ...by the hits made off him. Only once did the ... ...Sox batters collaborate sufficiently to count. That ... ...was when Morgan put his two bagger behind a ... ...pass by Laporte and drove the latter home with ... ...the first run of the game.

The White Sox let Engel harder than the score ... ...indicates and came close to counting in the first ... ...and second innings. Two were out in the opener ... ...when Lord poked a single to left. Fournier, who ... ...made the game because Borton found a evol... ...in dumb incapacitate with first basing, soaked ... ...the first ball that came up for a line drive to left, ...but thanks hopped over and pulled it down.

Rafferty singled with one gone in the second. ... ...Mattick ended one out to Milan, who copped it. ... ...Weaver followed with a scorcher close to first, but ... ...Williams knocked it down and recovered in time to ... ...retire the side. In the third the Sox refused to be ... ...denied any longer. Scott was disposed of, then ... ...Schaller worked Engel for his first base on balls. ... ...Mattick tricked Laporte into thinking he was going ... ...to bat, then smashed a warm one through him ... ...for a single, putting Schaller on second. Lord ... ...popped out, but Fournier caught one on the end of ... ...his bat and started it on a journey to Wentworth ... ...avenue. The wind stopped it and Moeller, tear... ...ing desperately, almost caught the ball as it ... ...settled in the harness. Jack made third, however, ...and scored Schaller and Rath ahead of him. Col... ...lected the side out.

Sox Score in Sixth.

In spite of Engel's wabbling, the Sox could not ... ...score on him again until the sixth, because they ... ...could get a hit in the intervening rounds. Mat... ...tick walked with one down in the sixth. Weaver ... ...came to right and went to second while Moeller ... ...was hugging the pill. Mattick tried to score from ... ...second on Scott's rap to McBride, but was nailed ... ...by Weaver reaching third. Scott sneaked ... ...over second to draw a throw, and Ainsmith ... ...made the peg. It was low and squirted away from ... ...Weaver. Weaver dashed home and landed by a ... ...nose to close that Griffith and McBride were ... ...both in out of the cold. Morgan went to short ... ...and Schaefer to second. Middle immediately cele... ...brated his advent by making a one handed stab, ...which robbed Schaller of a clean hit and the Sox of ... ...a run.

Gallia came on in the seventh and wild heaved ... ...three runs across the plate. With Rath out Lord ... ...walked and went to third on a wild pitch. Four... ...ball to Collins also walked, filling the bases. ... ...Fournier advanced a foot on a fast one at Gallia, who fumbled ... ...it, recovered, and threw wildly to first. Lord and ... ...Collins counted and Collins went to third, from ... ...where he registered on Mattick's fly to Moeller. ... ...Fournier was trapped stealing.

Senators Count in Second.

The only Washington run came after one was ... ...gone in the second. Laporte singled to right and ... ...Morgan drove a two bagger over Schaller's head, ...scoring the man with the Indiana name. Shanks ... ...popped out, McBride walked, and Engel whiffed. ... ...The Senators could not reach again, but had run... ...ners on second and first with one out in the third. ... ...A double play on Williams' rap to Weaver ... ...killed that rally.

No other visitor reached first until the nay... ...enth, when a single by Morgan and a pass to ... ...Shanks put the former within scoring distance. ... ...Gallia batted for Engle and struck out. Two ... ...men got on the circuit with one out in the ... ...ninth by way of a pass and a single, but the ... ...next popped out.

DISCUSS STOVALL CASE TODAY.

President Johnson Will Be Unable to At... tend Meeting of St. Louis Club Directors.

President Johnson of the American league re... ceived word yesterday that the directors of the St. ... Louis club would hold a meeting today, but found ... at the last moment he could not get away in time ... to attend the conference in the Mound City. Re... garding action, if any, the directors would take ... regarding the punishment of Stovall Mr. Johnson ... declined to speculate, but he expects to learn the ... result of the meeting officially by the first of next ... week.

OTHER BASEBALL RESULTS.

Illinois Ineligibles, 5; Chinese of Hawaii, 4.
Columbia, 19; Cornell, 5.
Wabash, 13; Franklin, 0.
Ohio, 4; Ohio, 2.
Illinois, 19; Minnesota, 3.
Grinnell, 17; Albion, 4.
Beloit, 2; Beloit, 1.
Ripon, 1; Rose Poly, 0.
Lawrence, 6; Syracuse, 1.

WHEN A FELLER NEEDS A FRIEND.

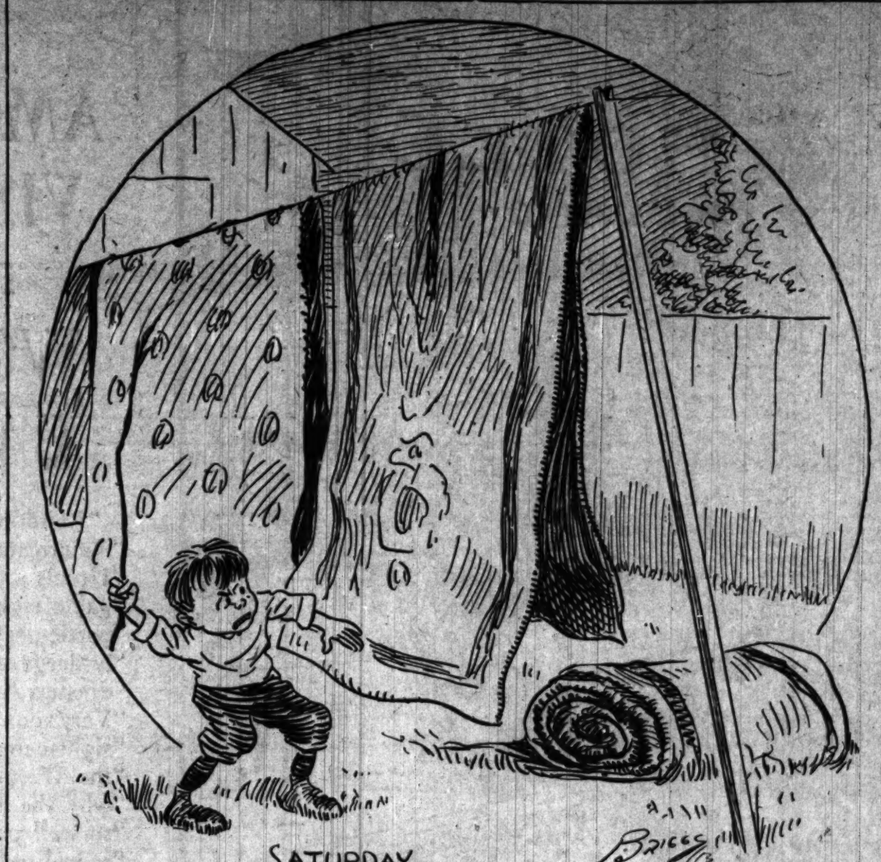

SOX-WASHINGTON SCORE

CHICAGO.

	AB	R	BH	TB	BB	SB	SH	PO	A	E
Schaller, lf	3	1	0	0	1	0	0	1	0	0
Rath, 3b	3	1	1	1	0	0	0	1	3	0
Lord, 2b	3	1	1	1	1	0	0	1	0	0
Bertram, 1b	3	1	1	1	0	0	0	10	0	0
Fournier, 1b	2	1	1	2	0	0	0	8	2	0
Collins, rf	3	1	0	0	1	0	0	0	0	0
Easterly, c	3	0	1	1	0	0	0	4	0	0
Mattick, cf	2	0	0	0	1	0	0	2	0	0
Weaver, ss	3	0	1	1	0	0	0	2	3	0
Scott, p	2	1	0	0	1	0	0	0	2	0
Totals	27	6	5	7	5	0	0	27	14	0

WASHINGTON.

	AB	R	BH	TB	BB	SB	SH	PO	A	E
Moeller, rf	3	0	0	0	1	0	0	1	0	0
Milan, cf	3	0	0	0	0	0	0	1	0	0
Ainsmith, c	3	0	0	0	0	0	0	7	1	0
Williams, lb	3	0	0	0	0	0	0	12	1	0
Laporte, 3b	3	1	1	1	0	0	0	0	1	0
Morgan, 2b-ss	4	0	2	3	0	1	0	0	1	0
Shanks, ss-rf	3	0	1	1	0	0	0	1	2	0
McBride, ss	1	0	0	0	1	0	0	1	4	0
Schaefer, 2b	1	0	0	0	1	0	0	1	0	0
Engel, p	1	0	0	0	0	0	0	0	1	0
Gallia, p	0	0	0	0	0	0	0	0	0	0
*Gandil	1	0	0	0	0	0	0	0	0	0
†Calvo	1	0	0	0	0	0	0	0	0	0
Totals	30	1	4	6	3	1	0	24	10	0

*Batted for Engel in the seventh. †Batted for Gallia in the ninth.

Washington	0	1	0	0	0	0	0	0	0	1
Chicago	0	0	2	0	0	1	2	0	0	6

Two base hit—Morgan. Three base hit—Fournier. Struck out—By Scott 1 (Engel), Morgan, Gandil, Calvo, Shanks); by Engel 1 (Collins); by Gallia, 1 (Weaver, Schaller). Bases on balls—Off Engel, 4; off Gallia, 2; off Scott, 4. Double play—Weaver, Rath-Fournier. Hits—Off Engel, 5 in six innings. Hit by pitcher—By Engel, Weaver. Wild pitch—Gallia. Time—1:37. Umpires—Hildebrand and Evans.

SOX SYDELIGHTS.

Washington once more today.

So far the intersectional battle between east and west is an even break, each section having won six of the twelve games played.

Walter Johnson will pitch the final game for Washington and has been saved for the effort, as he has not worked since the five innings he pitched on Monday.

Schaefer wrecked his 1.000 batting average yesterday. After he butted into the scrap he was at bat twice, drawing a pass the first time and rapping a bounder to Rath the second time up.

With Moeller on first and none out in the third, Milan hit sharply to Fournier, who had a chance to force Moeller at second, but stuttered. Scott covered first just in time to take the ball ahead of Milan.

Borton injured the thumb of his right hand in a collision with Morgan at second on Thursday, but tried to stick to his position in spite of it. After trying one inning on the base yesterday he was relieved by Fournier.

Manager Griffith of the Senators received word from his trusty scout, Miguel Kabo, that he had picked up and signed a young southpaw named Wilson, who has been pitching for St. John's college in Annapolis.

Scott issued his sixth pass to Morgan to start the ninth, but nothing came out of it. Shanks struck out, Schaefer rolled out, second baseman to first, Morgan was sent to bat for Gallia and wound up the game with a healthy third strike.

Manager Callahan will pit Ed Walsh against Johnson today if the Big Moose's thumb does not interfere. Ed got a bump on his pitching hand while the Sox were away and the thumb swelled up in sympathy. If it keeps him out of the battle today it will be up to Bean to face the music.

Fournier came close to a perfect batting average. His first drive would have gone over Shanks if it had been a couple of inches higher. His second had been a couple of inches higher. His second would have gone into the seats but for the wind. After that the visiting pitchers were careful not to groove anything and Fournier walked twice.

The Sox had an opening in the fifth, but could not improve it. Scott was given a life by Moeller's muff of a fly. Schaller sacrificed him to second. Rath walked, Lord popped out, and Fournier walked, filling the corners. Collins went through to the call of "three and two," then whiffed on a bad one.

CHANCE'S MEN SWAMP TIGERS; TAKE GAME BY SCORE OF 9 TO 0.

Detroit Fails to Hit in Pinches and Fields Poorly and Yankees Score Easy Victory.

Detroit, Mich., May 9.—Detroit failed to hit with men on bases and played miserably in the field, and Chance's Highlanders took the third game of the series, 9 to 0.

Warhop, whose greatest ambition is to beat Detroit, was taken off the slab in the third inning. Willett had shouted, Bush drew a base on balls, and the little pitcher had given Louden two wide ones, when Ford went to the rescue. Thereafter Detroit never threatened. Score:

New York	R	H	P	A	E	Detroit.	R	H	P	A	E
Daniels, rf	1	1	1	0	0	Bush, ss	0	0	1	2	0
Peckinpaugh, ss	0	0	1	2	0	Vitt, 3b	0	0	0	2	0
Walker, cf	0	0	1	0	0	O'Leary, 2b	0	1	0	3	0
Hartzell, 2b	0	0	1	2	0	Cobb, lf	0	1	0	0	0
Cree, lf	0	0	1	0	0	Veach, rf	0	0	1	0	0
Chase, 1b	1	1	0	9	0	Gilhooley, 1b	0	0	0	9	0
Pratt, 3b	0	0	0	1	0	Stanage, c	0	0	0	4	0
Sweeney, 1b	0	0	0	1	0	Dubuc, p	0	0	0	0	0
Willett, p	0	0	0	0	0	Ford, p	0	0	0	0	0
Warhop, p	0	0	0	0	0	Kahler, p	0	0	0	0	0
Ford, p	0	0	0	0	0	Totals	0	2	1	20	0
Totals	2	3	5	14	27	0					

New York	0	0	0	0	0	0	0	0	2	2
Detroit	0	0	0	0	0	0	0	0	0	0

Two base hit—Chase. Sacrifice hits—Willett, Daniels, Peckinpaugh, Walker. Stolen bases—Daniels, Peckinpaugh, Walker, Hartzell, Chase, Pratt, Bush, Vitt, Cobb, Veach. Double plays—Peckinpaugh, Hartzell and Chase; Bush, O'Leary and Gilhooley. Bases on balls—Off Willett, 1; off Warhop, 2; off Ford, 2; off Dubuc, 1; off Kahler, 1. Struck out—By Willett, 2; by Warhop, 1; by Ford, 4; by Dubuc, 1; by Kahler, 1. Hits—Off Willett, 7 in 5 innings; off Warhop, 2 in 2 innings; off Ford, 4 in 2 innings; off Dubuc, 1 in 1 inning; off Kahler, 1 in 1 inning. Hit by pitcher—By Willett, Stolen bases—Gardner, Pratt, Bush, Cobb, Veach, Stanage. Sacrifice hits—Chase, Vitt, Dubuc. Double plays—Gardner, Pratt and Chase; Bush, Vitt and Gilhooley. Left on bases—New York, 6; Detroit, 5. Time—1:50. Umpires—Connolly and McGreevy.

JAKE STAHL QUITS HOSPITAL.

Red Sox Manager Able to Walk with Assistance of Cane After Operation on Foot.

Boston, Mass., May 9.—[Special.]—Manager Stahl of the champion Red Sox, whose foot was operated on Monday, left the hospital today, and with the assistance of a cane was able to make his way about town. Although Stahl expects to join the Red Sox in the west early next week and resume the active management of the club, it will be some time before his name will appear in the lineup.

Chicago Giants to Play Gunthers.

Frank Leland will lead his Chicago Giants to Gunther park this afternoon, and announces young Martin as the pitcher. Yates and Tommy Asmussen will be the Gunther battery.

AMATEUR GAMES TODAY.

Western Suburban Church league—Downers Grove M. E. at Brookfield.

Hardware league—Sanitary and Allertons, Lesby and American, Corbin and Yales.

Twilight league—Comptometers and Dickinson Seeds, Minneapolis Electrics and Chicago Paper, Heywood Bros. and Capper & Capper.

Advertising league—Abbott Press vs. O'Shaughnessy, Robey and Winnemac; Agate Liners at Western Springs; Taylor-Critchfield vs. Advertising association, Robey and Winnemac.

Wholesale Jewelers' league—F. A. Hardy and Reed, Allens, Chicago and Western; International Silver and Wallaces, Forty-seventh avenue and Lake street; Otto Younger and A. C. Becker, Forty-fourth avenue and Twenty-sixth.

Merchants' league—A. C. McClurg and J. V. Farwell, Wells park; Butler Bros. and Montgomery Wards, Lake Shore playgrounds; Marshall Fields and Rock Islands, Forty-seventh and Kedzie; Carson, Pirie, Scott and W. D. Allens, Sherman park.

BROWNS STOP MACKMEN, 7-3

Drive Houck from Slab in First, Scoring Five Runs.

UMPIRES IN QUEER MIXUP.

O'Loughlin Reverses Ferguson's Verdict, Then Changes Ruling.

St. Louis, Mo., May 9.—St. Louis broke Philadelphia's winning streak today by beating the Athletics, 7 to 3.

The Browns knocked Houck off the slab in the first inning and hit Wyckoff hard. The Browns scored five runs in the first on singles by Shotten and Pratt, two bases on balls, a sacrifice fly by Ward and Brief's triple. In the fifth singles by Williams, Brief, and Wallace and a sacrifice fly netted two more runs.

The unusual spectacle of umpires reversing a decision three times came up in the seventh inning. With two out and a runner on first Oldring hit to Wallace, who threw to first. After receiving the ball Brief fell. Umpire Ferguson called Oldring out and refused to consider the play. Brown appealed to O'Loughlin, who called the side out. The Athletics then surrounded O'Loughlin, and after consulting with Ferguson he called the Browns back and declared Oldring safe. Score:

Philadelphia	AB	R	BH	TB	PO	A	E
E. Murphy, rf	0	0	0	0	0	0	0
Oldring, lf	0	0	0	0	0	0	0
Collins, 2b	1	0	0	0	2	2	0
Baker, 3b	1	0	0	0	0	2	0
Melanis, 1b	2	1	1	1	6	0	0
Walsh, cf	0	0	0	0	1	0	0
Barry, ss	0	0	0	0	1	3	0
Thomas, c	0	0	1	1	6	0	0
Houck, p	0	0	0	0	0	1	0
Wyckoff, p	0	1	1	1	0	0	0
Totals	3	2	3	3	27	8	0

St. Louis	AB	R	BH	TB	PO	A	E
Shotten, cf	1	2	3	0	0	0	0
Johnston, lf	1	1	1	1	0	0	0
Williams, rf	1	0	0	0	2	0	0
Pratt, 2b	1	0	1	1	2	3	0
Brief, 1b	3	2	2	3	9	1	0
Austin, 3b	0	0	0	0	0	0	0
Wallace, ss	0	1	1	1	4	1	0
McAfster, c	0	0	3	0	0	0	0
Wellman, p	0	0	0	0	2	0	0
Totals	7	5	11	6	27	5	0

Philadelphia	0	0	0	0	0	0	0	0	0	0
St. Louis	5	0	0	0	0	2	0	0	0	7

Two base hits—Baker, Thomas. Three base hits—Brief, Wallace. Home runs—Off Houck, 1 (Shotten) (2 on in first). Sacrifice hits—Austin, Wallace. Bases on balls—Off Houck, 2; off Wyckoff, 3; off Wellman, 2. Struck out—By Wellman, 3; by Wyckoff, 2. Wild pitch—Wellman. Time—1:50. Umpires—O'Loughlin and Ferguson.

RED SOX BUMP CLEVELAND, 3-1.

Rally in Eighth Inning Nets First Victory of Eastern Trip for World's Champions.

Cleveland, O., May 9.—The first victory of the western trip was won by Boston today, 3 to 1. Both teams batted hard, Boston getting thirteen hits and Cleveland seven off O'Brien, three of which were scratches. With the score 1 and 1 in the eighth and two out, Lewis singled, Gardner doubled, and Engle singled, netting in the winning runs. All the Boston regulars except Stahl were in today's game. Score:

Cleveland	R	H	P	A	E	Boston.	R	H	P	A	E
Johnston, lf	0	1	3	0	0	Hooper, rf	0	0	1	0	0
Chapman, ss	0	0	1	1	0	Yerkes, 2b	0	1	2	3	0
Olson, 3b	0	1	1	1	0	Speaker, cf	0	1	3	0	0
Jackson, rf	0	0	0	0	0	Lewis, lf	0	2	2	0	0
Lajoie, 2b	0	0	1	3	0	Gardner, 3b	1	2	0	2	0
Birmingham, cf	0	0	1	0	0	Engle, lb	0	2	11	1	0
Graney, lf	1	1	4	0	0	Carrigan, c	0	1	7	1	0
O'Neil, 1b	0	0	7	1	0	O'Brien, p	0	1	0	3	0
Carisch, c	0	0	0	0	0						
Blanding, p	0	0	0	1	0						
Basketts, p	0	0	0	0	0						
Totals	1	3	27	11	0	Totals	1	13	27	11	0

Cleveland	0	0	0	0	0	0	0	1	0	1
Boston	0	0	0	0	0	0	2	1	0	3

Two base hit—Gardner. Sacrifice hits—Chapman (2), O'Neil, Hooper. Stolen bases—Gardner, Engle. Double play—Chapman, Lajoie and O'Neil. Left on bases—Cleveland, 12; Boston, 7. Bases on balls—Off Basketts, 1; off Blanding, 1; off O'Brien, 2. Struck out—By Blanding, 4; by O'Brien, 4. Time—2:05. Umpires—Connolly and McGreevy.

CUBS-BROOKLYN SCORE.

CHICAGO.

	AB	R	BH	TB	SH	BB	HP	PO	A	E
Clymer, cf-ss	3	0	1	1	0	0	0	2	0	0
Schulte, rf	3	0	0	0	0	0	0	3	0	0
Mitchell, lf	3	0	0	0	0	0	0	2	0	0
Doode, lf	0	0	0	0	0	0	0	0	0	0
Phelan, 3b	4	1	2	3	0	0	0	1	3	0
Saier, 1b	4	1	1	1	0	0	0	13	1	0
Evers, 2b	4	1	1	1	0	0	0	1	3	0
Bridwell, ss	4	1	1	4	0	0	0	1	4	0
Archer, c	4	0	1	1	0	0	0	4	1	0
Pierce, p	2	0	0	0	0	0	0	0	2	0
Reulbach, p	3	0	0	0	0	0	0	0	3	0
*W. Miller	0	0	0	0	0	0	0	0	0	0
Humphries, p	0	0	0	0	0	0	0	0	0	0
†Leach	1	0	0	0	0	0	0	0	0	0
Totals	35	3	7	11	0	0	0	27	17	0

*Batted for Reulbach in seventh.
†Batted for Humphries in ninth.

BROOKLYN.

	AB	R	BH	TB	SH	BB	HP	SB	PO	A	E
Stengel, cf	3	2	1	1	0	2	0	0	2	0	0
Hinkle, 2b	4	0	1	2	0	0	0	0	2	3	0
Hummel, rf	4	0	0	0	0	0	0	0	1	0	0
Wheat, lf	4	0	0	0	0	0	0	0	1	0	0
Daubert, 1b	4	0	1	1	0	0	0	0	9	0	0
Smith, 3b	4	1	2	3	0	0	0	0	0	2	0
Fisher, ss	4	0	1	1	0	0	0	0	0	0	0
Miller, c	3	0	0	0	0	0	0	0	4	0	0
Stack, p	0	0	0	0	0	0	0	0	0	0	0
Curtis, p	1	0	0	0	0	0	0	0	0	0	0
Totals	36	3	7	8	0	2	0	0	27	5	0

Chicago	0	0	0	0	0	0	1	1	0	2
Brooklyn	0	0	0	0	0	0	0	0	3	3

Two base hits—Fisher, Saier, Evers. Three base hits—Smith, Miller, Stengel. Struck out—By Pierce, 3; by Reulbach, Stengel; by Curtis, Saier, Clymer, Schulte (2). Bases on balls—Off Pierce, 3; off Stack, 2; off Reulbach, 3; off Curtis, 3; off Humphries, 1. Sacrifice hits—Daubert-Fisher-Daubert; Bridwell-Saier-Phelan. Hits—Off Pierce, 2 in 2-3 inning; off Stack, 2 in 1 inning; off Reulbach, 2 in 4 1-3 innings. Wild pitch—Pierce. Time—1:45. Umpires—O'Day and Emslie.

SAM WELLERISMS.

Brooklyn, N. Y., May 9.—[Special.]—The Cubs begin a four game series with the Giants at the Polo grounds tomorrow.

George Pierce had plenty of "stuff" on the ball while he was giving passes to first, but when he put it over there seemed to be nothing to fool the hitters.

Lew Richie has been saved since his dramatic experience of last Sunday, but the probability is that Larry Cheney will be on the mound for the first game.

Brooklyn did not make as many base hits today as the Cubs did, but drew seven walks, while we got only five. Two of the Cubs' tallies were forced over while Curtis was having his little wild spell.

Heine Zim's brother called up the manager this morning, reporting that the great slugger was still a bit ill, but hoped to be at the Polo grounds tomorrow to participate in the festivities.

Eddie Stack, who started as hurler, was removed when the Cubs scored two in the second. The Dodgers still were two ahead, and Dahlen thought Curtis had a better chance to keep the team in front.

Reulbach still is a little off weight because of his illness this spring, but said yesterday his arm never felt stronger. That was the reason he was placed on the job when Pierce blew up. To all appearances he did have the old speed.

There is to be a big celebration at the Polo grounds to celebrate "Evers" day. However, President Murphy says it is to be the biggest day baseball ever had, and offers as a reason the fact that ten carloads of citizens of Troy are coming down in the morning to root for Johnny. The Trojans will march across the field, and Murphy is booked to walk beside the mayor of Troy.

NAPS AND BOSTON PLAYERS REFUSE TO TALK OF BATTLE.

Connolly Will Find It Hard to Secure Information Regarding Fight—Suspensions Would Disrupt Teams.

Cleveland, O., May 9.—Cleveland and Boston players were secretive today on the subject of an official investigation of the fist fight which took place in the tunnel leading to the clubrooms after Wednesday's game. Umpire Connolly, deputized by President Johnson of the American league to look into the affair, probably will have his troubles obtaining accurate information. If the players taking part in the scrimmage were identified and punished by suspension both the Boston and Cleveland teams would be disrupted, as twenty men are said to have participated in the fight.

REILLY MAY MANAGE WICHITA.

Former White Sox Player Sought to Replace Hughes as Leader of Western League Team.

St. Joseph, Mo., May 9.—Barney Reilly, formerly a member of the Chicago White Sox and a star at Yale university, today received an offer from the Wichita Western league club to manage that team. George Hughes has resigned as manager, but will continue as a player. Reilly, who has played on the local team for three seasons, is a resident and is managing a theater here. Manager Holland of the local team is willing to sell him to Wichita, provided he will report there. Reilly has taken the offer under advisement.

STANFORD NINE SAILS TODAY.

College Champions of Coast Will Go to Japan to Meet Tokio University Ball Team.

San Francisco, Cal., May 9.—Twelve members of the Stanford university baseball squad will sail for Japan tomorrow on the liner Nippon Maru to compete against the team of Tokio university. The Stanford men, intercollegiate champions of the Pacific coast, will be the guests of the Japanese institution on the tour.

CUBS AGAIN FALL BEFORE DODGERS

Infants Go Into Second Place by 7 to 5 Victory, with Trojans Third.

EVERS' PITCHERS WEAK.

Pierce, Reulbach, and Humphries Easy for Brooklyn; "Boner" on Bases Also Costly.

BY SAM WELLER.

Brooklyn, N. Y., May 9.—[Special.]—There was a tremendous effort on the part of the Cubs today to come from behind and pull a game of ball out of the fire, but mixed in with their effort was too much bad pitching and some bad base running. So the striving came to nothing, Brooklyn gaining the victory, 7 to 5.

It made three wins out of four games for Dahlen's Dodgers, and they moved into second place because of their success, while the Cubs were shoved rudely to third position.

A first inning blowup by George Pierce, our left handed spit ball flinger, caused the mess of trouble. He was removed from sight before he could get the third man out. Four daring Dodgers had crossed the home plate in glee. Pierce was wild, walking three batsmen before he got control. When he did locate the plate a sturdy Brooklyn guy drove the ball to the fence for three bases, and the next batter belted one for a single.

Exit Pierce; Enter Reulbach.

That was all the slabbing Mr. Pierce did. He was hurried off to the cooling room, and big Ed Reulbach took the mound and dealt out a lot of his old time speed and hook curves that stopped the Long Islanders with a jolt.

Reulbach was so good he seemed to get stuck on himself before the fourth inning was over, and apparently imagined he could stick a fast ball over the middle of the plate with such cunning that no man on the Brookly

C. S. FUNK HEADS RUMELY COMPANY

Elected President with Acceptance of Resignation by Cyrus McCormick.

HAS ABSOLUTE CONTROL.

Expense Saving of $1,000,000 a Year Figured On Under the New Regime.

Clarence S. Funk has been elected president of the M. Rumely company of Laporte, Ind. He resigned as general manager of the International Harvester company in order to assume his present position, and with the object of rehabilitating the company in public and banking confidence.

Cyrus McCormick, president of the harvester company, consented to Mr. Funk's acceptance of the new post for the general good of the agricultural implement business. It is understood that Paul D. Cravath, who was attorney in the consolidation of the International Harvester company, made a strong argument with Mr. McCormick. This means that M. Rumely company will be operated in harmony with the International Harvester concern, although there is no suggestion of any other relation.

Figures on Big Saving.

Mr. Funk, it is said, went carefully over the manufacturing processes of the Rumely company and inquired into general and distribution costs. As a result, it is estimated $1,000,000 can be saved annually by the pruning of present extravagances.

Mr. Funk becomes president with the resignations of all the Rumelys and all the directors and officers in his possession. These will be accepted in due course. Those of A. J. Rumely, president, and J. J. Rumely, vice president, already have been accepted.

The resignation of Dr. Rumely, as general manager, has been accepted. His resignation as vice president has not been, but it is understood he intends to retire after the new management becomes thoroughly familiar with the company's affairs.

Reorganization Made Complete.

The bankers who financed the company, William Salomon & Co. and Hallgarten & Co. of New York, are now, with Mr. Funk, in complete domination of the property. The board of directors, finance and executive committees, have been reorganized, placing the financial interest in control.

An executive committee has been named consisting of President Funk, James A. Patten, Elisha Walker of William Salomon & Co., and John H. Guy, the recently elected vice president in charge of finance.

With the exception of Mr. A. Patten, who has cast his lot with the new regime, the members of the committee are all new, and represent the controlling interest.

The finance committee consists of President Funk, Elisha Walker, and Max Horwitz of Hallgarten & Co.

The board of directors has been so reorganized that seven of the eleven members represent the interests who are financing the company's requirements. The directors who have retired are H. J. Berghoff, John Wolf, and J. J. Rumley. They are succeeded by Mr. Funk, Mr. Cravath, and Herman Gifford.

These changes have made it possible for the company to be financed. Altogether $5,500,000 new capital has been arranged for. Of this amount William Salomon & Co. and Hallgarten & Co. furnish $2,000,000, running for eighteen months. New York and Chicago banks have agreed to make six months loans for $3,500,000. This latter amount, it is expected, will be paid off by the end of the year, although the company will continue its borrowings at the banks.

Gross Business Cut Down.

Gross business for the current year, which had been undertaken to the amount of $28,000,000, has been cut down to $22,000,000. It is possible that next year the gross may be still further reduced in order to make the company's position secure.

Mr. Funk's salary will be about $50,000 a year, but other considerations have been arranged. It is understood he has been given an option on a considerable block of stock with a reasonable time in which to take it up. This is one of the most suggestive features of the deal from the viewpoint of stockholders, since in order to realize an income such as he got out of the International Harvester, it will be necessary for the new president to make a success of his undertaking.

Dividends Will Be Affected.

The dividend on the common stock will be discontinued. There is a strong probability that the dividend on the preferred also will be reduced or discontinued, since borrowing money to pay unearned dividends does not establish confidence, something that is now being striven for under the new management. However, an official statement, issued from the Chicago office of William Salomon & Co. yesterday, said:

"The board authorizes the announcement that the subject of dividends on the preferred shares will not be taken up until the outcome of this year's business is known."

After this announcement Rumely preferred sold at 54¾, against the closing price the previous day of 58. There was but one transaction in the stock.

LATE PRESIDENT OF HAYTI VICTIM OF POISONED FOOD.

Indirect Report from the Republic Indicates Development of Race War Between Blacks and Brown Men.

[BY CABLE TO THE CHICAGO TRIBUNE.]

KINGSTON, Jamaica, May 9.—News received here by mail from Haiti is to the effect that President Tancrede Auguste died from poison administered in his food. The members of the family were revived after much difficulty.

Seventeen persons were killed by bombs and bullets during the abortive uprising after the election of Senator Michel Oreste. The follower of ex-President Simon here are waiting to receive their passports in order to flock back to Haiti.

It is declared the present quietude in the republic will be short lived, and a race war is now developing. The Haitian blacks are opposing the little brown men, and serious developments are expected.

FAINTS WAITING FOR HIS TRIAL.

Janitor, Held on Wife's Charges, Has Only a Cup of Coffee in Six Hour Delay.

Excitement was caused in Municipal Judge Uhlir's court yesterday when Lyman G. Smith, 1517 Ogden avenue, a janitor, fainted while waiting for his case to be called. He had been waiting since 9 o'clock in the morning and had received only a cup of coffee for his lunch. He was a prisoner. He had been arrested on complaint of his wife, Isabella, who charged him with not supporting his children.

RESORTS—FOREIGN | RESORTS—FOREIGN | RESORTS—FOREIGN | RESORTS—FOREIGN | RESORTS—FOREIGN | RESORTS—FOREIGN

VIEW OF RIVER THAMES LOOKING EASTWARD WITH SAVOY HOTEL IN FOREGROUND.
St. Paul's Cathedral, Tower of London, Waterloo Bridge, London Bridge and Tower Bridge in near distance.

THE HOME OF AMERICAN VISITORS TO THE WORLD'S CAPITAL

"London is still crowded with "Americans, and most of the best "Hotels are full of these indefati- "gable sightseers. At the Savoy, "particularly, there is an unusual- "ly large number of beautifully "dressed American women. . . . "Very conveniently situated for "sightseeing both in the City and "the West End, it is easy to see "why the Savoy should always be "so well patronized by foreigners "as well as by distinguished Eng- "lish people. Quite a crowd of "passengers by the Baltic has "arrived there from the States dur- "ing the last few days."

—From *The Daily Mirror*, London.

"Savoy on Historic Site

"Hotel Now Stands Where Norman Castle Was Built in 1245.

"Few of the thousands of Americans who "annually occupy luxurious suites at the Savoy "Hotel on the Thames Embankment or sit in "the Greek and Renaissance restaurant over- "looking the river know that the building with "its thoroughly modern facades occupies the "site where once stood the castle built by the "Earl of Savoy and Richmond in 1245, which "played an important part in the parlous reign "of Henry VIII., and his war with the barons "headed by Simon de Montfort.

"Identity of location, however, is the only "thing the modern Savoy has in common with "the mediaeval Norman castle. In place of "the ramparts, moat and drawbridge of the "past are Winter gardens and terraces, where "matter-of-fact Chicago elbows romantic Paris "and poetic Rome, with an environment that is "an artistic, harmonious blending in color and "design of various civilizations in which, how- "ever, the French prevails.

"The contrasts of Helias and Siena in the "restaurant are not repeated elsewhere, for on "the parlor or second floor there is a pleasing "transition from room to room through the "epochs of the three Louis, in which an exact "reproduction of the boudoir in the Trianon at "Versailles has a compicuous place."

—From *The New York Times*.

THE SAVOY HOTEL

OCCUPIES THE MOST CENTRAL POSITION IN LONDON

BANK TO SAVOY (FIVE MINUTES)

"The advent of the motor car is responsible for many changes, and it "seems to have transferred a good deal of the City luncheon business to the "Savoy Restaurant. The fact that it only takes five minutes to motor from "the Bank of England to the embankment entrance of the Savoy no doubt "accounts for the large number of City men one sees nowadays having "luncheon on the Savoy Balcony overlooking the Embankment Gardens "and the River Thames, where the discussion of business seems easier "under the influence of an after-luncheon cigar and a cup of coffee."

From *Financial News*, London.

"There is no doubt that London in June has become the biggest "pleasure city in the world. The nationalities comprised in the multitude "that assembles nightly at the Savoy Restaurant for supper is a study in "itself. On Thursday nearly seven hundred were supping there. . . . . "On a hot day a meal on the Savoy Balcony is a memorable experience. "Throw the windows wide open, and while you fare sumptuously you "watch one of the wonder-sights of the world. That reach of the river "to Westminster is historic, and above the foliage of the trees rises Cleo- "patra's Needle. It is a pageant of history.

From *The Evening Standard*, London.

The comforts and luxury of the Savoy Hotel, its cuisine and service, combined with the most moderate charges, place it absolutely in the front rank of all hotels in Europe. The beautiful suites—with bathrooms attached—overlooking the River Thames and Embankment Gardens, away from the noise and bustle of street traffic, although in the center of London, are greatly appreciated by all European and American travelers.

ILLUSTRATED BROCHURE FROM 389 FIFTH AVENUE, NEW YORK

HE HOME OF MERICAN ISITORS TO THE ORLD'S APITAL

ndon is still crowded with icans, and most of the best s are full of these indefati- sightseers. At the Savoy, ularly, there is an unusual- ge number of beautifully d American women. . . . . conveniently situated for eeing both in the City and Vest End, it is easy to see he Savoy should always be ll patronized by foreigners l as by distinguished Eng- eople. Quite a crowd of ngers by the Baltic has d there from the States dur- e last few days."

The Daily Mirror, London.

oy on Historic Site

Now Stands Where Norman astle Was Built in 1245.

f the thousands of Americans who occupy luxurious suites at the Savoy the Thames Embankment or sit in k and Renaissance restaurant over- the river know that the building with ughly modern facades occupies the e once stood the castle built by the Savoy and Richmond in 1245, which n important part in the parlous reign VIII., and his war with the barons y Simon de Montfort.

ty of location, however, is the only e modern Savoy has in common with aeval Norman castle. In place of parts, moat and drawbridge of the Winter gardens and terraces, where f-fact Chicago elbows romantic Paris ic Rome, with an environment that is c, harmonious blending in color and various civilizations in which, how- French prevails.

ontrasts of Helias and Siena in the t are not repeated elsewhere, for on r or second floor there is a pleasing n from room to room through the f the three Louis, in which an exact tion of the boudoir in the Trianon of s has a compicuous place."

—From *The New York Times*.

LONDON

has become the biggest omprised in the multitude for supper is a study in ere supping there. . . . . a memorable experience. ou fare sumptuously you That reach of the river ge of the trees rises Cleo-

Standard, London.

e most moderate ith bathrooms at- nd bustle of street nerican travelers.

DEVISES PLAN TO CONCILIATE JAPS

President Wilson Suggests Law Admitting Them to American Citizenship.

SALVES PRIDE OF TOKYO.

Leaves Administration Free to Uphold California Legislature's Action.

[BY A STAFF CORRESPONDENT.]

Washington, D. C., May 9.—[Special.]—Recommendation by President Wilson of a law authorizing the admission of Japanese subjects to American citizenship is proposed by the administration to Japan as a solution of the California question.

It is a solution which undoubtedly will be received with satisfaction in Tokio. It salves Japanese pride, aroused by the imputation of inferiority cast by the California legislation. At the same time the administration is left free to uphold the action of the California legislature and cannot be charged with violating or infringing the rights of the state.

Thus the first big international question of the Wilson administration is in a way of being settled with dignity to both nations involved and to the people of California. The reply of Japan will be communicated to Secretary of State Bryan tomorrow. If there should be any further objection, another meeting of the cabinet will be held at once.

Reasons for Japan's Protest.

The formal protest of Japan to the California anti-alien land holding act was handed to Secretary Bryan today by Viscount Chinda. The secretary did no more than glance over the document while with the ambassador. He requested Viscount Chinda to return at noon, by which time he explained, he would have an answer ready.

At 10 o'clock the cabinet assembled. Mr. Bryan explained the results of his mission to Sacramento and his views upon the bill passed by the legislature. He then presented the Japanese protest, which was read aloud. Japan objected to the legislation:

1. As a violation of the treaty of 1911 between the two countries.

2. As discriminatory against Japanese and therefore in violation of the rule of equal treatment for the citizens of foreign nations.

Note Firm in Character.

Although the Japanese note was couched in polite language it was so firm in character as to make it apparent that the Tokio government would not tolerate what it regards as an indignity approaching an insult to a friendly government.

There was no threat in the Japanese protest, but the language was sufficiently clear to justify the deduction that unless satisfied there would be further action.

During the discussion at the cabinet meeting several courses were developed, any one of which the United States could follow. These were:

To back up California; but the objection to this lay in its further affront to Japan.

To appeal to the voters of California through the referendum; but the objection offered was that popular sentiment throughout the state is in favor of the legislation enacted.

To institute proceedings in the court to nullify the California act on the ground that it was in violation of the treaty of 1911; but this would arouse public feeling against the administration along the entire Pacific slope.

Way Out of Difficulty.

The compromise proposed was the following:

That the president recommend citizenship for Japanese. This would relieve the administration from the necessity of taking steps to force California to reapeal the law or to take the matter into the federal courts, which might uphold the measure. It would show the Japanese that, in the opinion of the federal government of the United States, they are not inferior to any other alien race. It would not interfere with the legislative action of a sovereign state.

The fear that a flood of Japanese would seek citizenship is not aroused, because the Japanese government intends to continue its policy of withholding passports from laborers desiring to go to the United States. This policy has been in force for five years under a so-called "gentlemen's agreement." It has worked to the entire esatisfaction of both nations.

It is doubtful if congress at this session would pass a bill granting citizenship to the Japanese. The matter will go over until the regular session, when the president may push it vigorously.

SOCIALIST EDITOR AND AIDS JAILED FOR STRIKE ARTICLE.

W. H. Thompson of Huntington, W. Va., Taken Into Custody by Soldiers on Order of Gov. Hatfield.

Huntington, W. Va., May 9.—W. H. Thompson, editor of the Socialist and Labor Star; Elmer A. Rumble, a reporter, and R. M. Kephart, George Gillespie, and F. M. Strum, connected with the paper, which was confiscated at 2 o'clock this morning by the militia, acting under orders of Gov. Hatfield, were taken to Charleston late today. The men were in charge of Maj. Davis and Lieuts. Templeton, Rice, and Rippetoe of the West Virginia National Guard.

An attack directed against Gov. Hatfield in connection with the coal strike troubles of Kanawha county, under martial law, recently printed in the Socialist publication, caused the raiding of the plant and the arrests. The warrant authorizing the militia to take the men into custody does not provide that they be brought to trial, but orders that they be arrested and confined in the county jail as long as necessary or until further orders from the governor.

The men left for Charleston without protest and without making an appeal to the civil courts. There was no demonstration.

Teamster and Team Vanish.

The Hudson avenue police were asked yesterday to search for John Chadora, a teamster, who disappeared May 6, after delivering a load of furniture to a family in Wheaton, Ill. The team of horses and the wagon are also missing. Edward Rietschmidt of 1518 Clybourne avenue, his employer, said he feared Chadora has met with foul play.

The Morris Circulating Library

71 East Adams St.—New Location

Two cents a day per volume. No deposit required where references are given.

The book you want—when you want—as long as you want it.

Season's Offering of New Books

The New Dramas of Revolt.

BY ELIA W. PEATTIE.

THE most interesting thing in life is life itself; and it almost is as interesting when it is had at second hand—through the medium of vital literature—as it is when we ourselves live it. Indeed, our opportunities for experience are necessarily so limited that we cannot but feel gratitude toward whoever extends our experience for us and permits us to live for the hour the life or some one else. We are only aggrieved when the meager writer refuses to provide us with any character sufficiently stable or admirable for us to identify ourselves with it—for, of course, each of us holds an ideal without which we could hardly sustain our self-respect.

The feeling of the hour is for plays. Moreover, it is for the new plays, those which recognize the fact that a new valuation of morals is being made in which sentimentalism appears on its touching deathbed and the new scientific ideas come trooping in, like the mob in the bedroom of a murdered king. Fortunately for all of us, these assertive scientific ideas of life and thought and feeling are neither unsympathetic nor austere. No, they are new and generous forms of science, with hands out to help, with breath to compassionate that which they are crowding aside, and with messages, which, however violent they may seem at first, are really declarations of coming joy and freedom.

It seems to amount to this: the old wrappings and trappings of Victorian idealism are torn aside. The truth is revealed—ugly often, crude, terrible. But it is the truth, and men of spiritual and mental integrity are commanded to observe. "If, having seen this and reported upon it, you can go on to beauty and peace, very well," the modern message appears to be. "But do not strut along in complacent ignorance. Do not insist the world is the best of all possible worlds and turn your back on the needs and pities. Do not play the blind man and affirm that you see no evil. No not, to put it plainly, insist on lying and playing the hypocrite. Look at this record—and this—and this. These are called plays. They present life as it is. They have no morals because life is not moral. They hold out no promises of betterment, they draw no conclusion for you. You will have to do your own thinking and draw your own conclusions. You say women are modest, men brave, mothers sacred, patriots the crown of manhood, children sweet. Are they? What if I should show you women who found modesty a handicap (I do not mean that they are not good), men who were interesting because they were constitutional cowards, mothers who were so in despite, patriots who were absurd, children predestined to be disruptors and trouble breeders. This would be equally true to life. Come, look at the world as it is for a while, and then let us turn to sociology and eurenics for the answer to some of our questions.

"There is no use in saying that you don't like these accusing plays. They are as difficult to avoid as the motor trucks. They are, indeed, the facts, presented with more or less skill and coming easily under the head of the new art. Obnoxious they may be, but it's no use sighing for the old Dobbins to draw our loads or for the Robertsons to write our plays, for, excellent as they both were, they are now gone to the bone heap. The new time is here and the new manners. So are the new ways of synthesising life.

Three plays of revolt—if they may be so denominated—appear from the press of John W. Luce & Co. of Boston. These plays are "Hindle Wakes," by Stanley Houghton; "Chains," by Elisabeth Baker; and "Mary Broome," by Allan Monkhouse. The first of these, "Hindle Wakes," has become well familiarized to Chicago audiences. It is a character play of distinction, in which two generations are shown in conflict, with the second generation of less instinctive integrity than the first. The avid daughter of an old weaver and the unrestrained son of a successful manufacturer—the fathers were companions in the weaving shed in their youth—encounter each other. A match of passion is flung in the tow of their youth. There is a conflagration and the young people stand confessed of fault. This is an old story. But there comes a new interpretation.

The man consents to marry the girl and she will not have him. She does not love him. She applies the masculine standards to her caprice. She feels herself to be no more disgraced than the man. She stands on her right to live her own life and to put her escapade behind her. It is useless to look for a moral. There is no moral. It is merely the declaration of an unreflecting but brave young woman of strong animal impulses not to be victimized forever by her youthful fault. She will neither be prayed over, nor married out of hand, nor be made pathetic, or die a tragic death. The man lives. She will live. He will improve. She will do the same. It is merely the declaration of the feminine lamb that she is no longer intended for slaughter. At least she will not offer her own throat to the knife of the butcher.

"Mary Broome" is also a story of feminine independence, but in this case the woman is really lovable and fine. She contrives to see the truth "beautifully," as Marchbanks would say, and she, too, refuses to live amid the ruins of life when she can build herself a new and habitable house.

"Chains" is a story of the futile revolt of the "little people"—the clerks and underlings—against the drabness of life. It depicts the flaring up of the idea of adventure, of the emigration of these weary clerks to the colonies, but life, custom, circumstances grip and hold them, and they are left at their endless and thankless tasks. The play is a psychologic tragedy, well constructed and leaving a strong impression.

Two companion plays—so far as physical appearance goes—also are presented by John W. Luce & Co. They are "PATRIOTS," by Lennox Robinson, and "THE DRONE," by Rutherford Mayne.

"Patriots" is a story of discomfiture. It relates the life of an Irish patriot imprisoned for his offenses, who, returning to freedom after eighteen years, finds the league which he founded with the passion and sacrifice of his youthful heart no longer battling for Ireland but merely studying the new Irish poets and the African partition. He tries to breathe new life into the old enthusiasm, and is told that he is ridiculous. He finds, indeed, little against which to revolt. The cluttering folds of peace and prosperity fumble his stride. He is obliged to cast aside his heroic role and to play the part of the usual man. "The Drone" is an amusing piece of irony with fine character depiction. Both plays are touched with gall—bitter modern comedies.

"IN THE VANGUARD," by Katrina Trask, is a more idealistic work and one written, so to speak, with the Victorian accent. Mrs. Trask has a high message—that of peace—and her story is a noble and beautiful one. It concerns a young attorney who enlisted as a private to serve England in the Boer war. His sweetheart, an interesting and admirable creature, commends him. He is soon promoted and is thinking of himself as a hero and is happily conscious that he is regarded in the same light at home, when he chances to converse with a dying man, a Boer, who in dying envisages the folly, the futility, and the monstrous offense of war. The young Englishman is converted, refuses a commission, and goes home to the scorn of his town. But he is in "the vanguard" among the heroes none the less. The play is moving, but the speeches are too long, there are too many little songs, and there is one long reading from a book. These things are not favorably regarded nowadays, but in spite of these oppositions to the prevailing fashions in drama the play remains beautiful. (The Macmillan company.)

The second series of John Galsworthy's plays appears from the press of Charles Schibner's Sons. It contains "THE ELDEST SON," "THE LITTLE DREAM," and "JUSTICE." The first named play, like 90 per cent of the modern dramas, concerns seduction. But it is not a story of revolt, although the new ideas seem to be making some headway in the heavy skulls of Mr. Galsworthy's country aristocrats. The play is not representative of the author's best work, and the volumne is redeemed by the beautiful "Little Dream," which already has been reviewed in these columns, and by "Justice," with which theatergoers are now well acquainted. It is as arresting in the book as on the stage, and it stands alone in its phychologic insight, its spiritual subtlety, as a plea for the befogged wrongdoer—the inefficient man of good will who runs into the barricades set up by organized society. Incomparably pathetic, warmly human, exquisitely ironic, and set in the perfect drama form, it is an enduring challenge to playwrights.

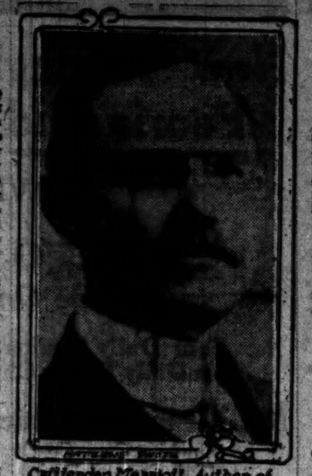

Crittenden Marriott, Author of "SALLY CASTLETON."

A story of the south, "Sally Castleton," introduces Mr. Crittenden Marriott as the author. He is of southern birth and a nephew of Gen. Crittenden. The book has some charming characters.

A French Detective Story.

THE CRYSTAL STOPPER," by Maurice Leblanc, is a mystery story of power—a masterpiece in its way. To follow the complicated and amazing tale would be to defraud the talented author of his right to thrill and astonish. The story offers new situations and will hold the admirers of Arsene Lupin spellbound. (Doubleday, Page & Co.)

In the Egypt of Russia.

BY HERBERT CAXTON.

"THE DUAB OF TURKESTAN," as Mr. W. Rickmer Rickmers explained in the beginning of his magnificent volume of that name, is that portion of the country lying, roughly speaking, between the Oxus and Jaxartes rivers from the junction of the Tian Shan and Kwen Lun ranges northwestward to the Lake of Aral, a "section of Asia from the Pamirs to Lake Aral. Here we have glaciers, foothills, deserts, steppes, and landlocked seas. We have fertile countries; we have all the peoples and remnants of peoples that made one of the great histories of the world; we have Bokhara and Samarkand. We have the conquest, the new era promising to the land a magnificent future of industry and commerce, for the Duab is the Egypt of Russia."

The physical features of the Duab are magnificent, offering to the tourist the grandest scenery and to the physiographist a panorama of the greatest scientific interest. The altitude of this country may be understood when such peaks as Mount Godwin Austin, 28,200 feet; Mustagata, 23,900; Tirachmir, 25,400 feet, are mentioned as only a few of many such. The bottoms of the flat valleys are from 13,000 to 14,000 feet above the sea, and there is a salt lake, the Great Karakul, which is 12,400 feet above sea level and which has no outlet. Lake Aral, which is also salt, covers 25,000 square miles, is 160 feet above sea level, and has a maximum depth of 223 feet.

The Duab is one vast tract of desert and steppes, mountainous or flat, as the case may be. About one-tenth is in oases which hold more than one-half the population, about 100 to the square mile. The rest of the country has ten to a square mile. Desert here is a state rather than a shape. The precipitation on the plains averages six inches; on the mountains it ranges from ten to fifteen inches. Next to nothing falls in summer, which is bad for agriculture. Water springs are rare.

Mr. Rickmers thinks the Duab has at least 1,000 glaciers. The Zarafshan is fourteen miles long. The mountains are among the youngest of earth's great ones and earthquakes are common. The geological formations are varied and most interesting. The Duab is a collection of geographical models. Its mountains bear a striking resemblance to those of New Zealand.

The Zarafshan and Sokh are the principal rivers. They have many tributaries and by irrigation, even the primitive sort now used, good crops are taken from the soil. Science like that used in Egypt will make this a rich country.

The bracing weather begins in October, when at breakfast time the thermometer averages 32 and at 2 p. m. it is 60.

The Rickmers, a friend, and their wives made the exploration of the Duab under favorable circumstances. The Russian and Bokharan governments lent him every assistance, and he was able to take observations and make surveys in nearly every portion of the district which attracted him. The result is a book of great value to scientists or travelers. The author avoids, so far as possible, the technical style and he writes well. The geological, climatic, botanical, and commercial aspects of the country are described at length, together with a great deal concerning the people and their mode of life, the ancient ruins, the old civilization and the new. It is seldom that a section of country is so minutely described, and from so many points of view.

Although one can reach Bokhara in less than a fortnight from London, and the shriek of the locomotive can be heard there and in Samarkand every day, there still exists much to remind us of those cities in the days of the Arabian tales, the old is rapidly giving way to the new, and those who wish to view the picturesque in habitation and costume would do well, Mr. Rickmers says, to go there without delay.

There are over 200 plates, most of them photographs most excellently developed, many diagrams and several maps. An appendix contains a scientific review of the expedition's results, a glossary of scientific terms, one of native terms, a bibliography and a full subject index. The Cambridge University press issued the book, the American handling being done by the University of Chicago Press.

At last we have a book comparable to the English "Statesman's Year Book," J. Walker McSpadden has compiled and McBride, Nast & Co. have published "THE AMERICAN STATESMAN'S YEAR BOOK, 1913," a work of over 1,100 pages, crammed full of statistics concerning our own and other countries, their governments, fiscal condition, exports, imports, educational, transportation and telegraphic facilities, population, religion, military, and naval forces, diplomatic and consular service, etc. These data are compiled from government reports, condensed and put forth in clear form. For libraries, newspapers, and statesmen the book commends itself admirably.

A New Novel By V. E. ROE

Author of "The Maid of the Whispering Hills"

THE HEART OF NIGHT WIND

Do you love the woods—
the murmur of wind in the pines;
the sparkle of a sunlit, forest girt lake;
the clean, bracing air of the wilderness?

Then read this story

Illustrations by George Gibbs

Price $1.30 net. Postage 13 cents extra.

Masterpieces of Mystery

By ANNA KATHARINE GREEN

Author of

"The Leavenworth Case," "The House of the Whispering Pines" "Initials Only," &c

Americans are confessedly masters of short story writing; Anna Katharine Green has admittedly mastered the ins and outs of the art of writing a mystery story. What the combination of American skill in writing short stories and Anna Katharine Green can produce, all readers and revelers in stories of mystery are invited to see for themselves.

Illustrated, $1.30 net. Postage 13 cents extra.

Publishers DODD, MEAD & COMPANY New York

$1.00 A Week

EXTRA SPECIAL!
½ ct. BLUE WHITE Perfect Cut
DIAMONDS

Set in Rings, Studs or Ear-Screws

$68.00

This special price holds good only as long as the lot lasts. Don't let this unusual opportunity pass you.

Olsen & Ebann

Fourth Floor, Republic Building

Entrance 209 SO. STATE ST. 4th Floor

Open till 9 P. M. Saturdays Phone Har. 1997, Regr. will call

Now Selling—At All Book Stores

A Brilliant Novel of Social Life

THE UNFORGIVING OFFENDER

By JOHN REED SCOTT

Second Large Printing

Illus. in color by Underwood. 12mo. Cloth, $1.25 net. Postpaid, $1.37.

"John Reed Scott has shaken off the ghastly cloth of tradition and comes forth into the open to hazard a novel in which a woman who sins recovers her lost place among women who are good women merely; not anointed saints.

The book is brimful of an atmosphere that is as bracing to jaded nerves as a day in the woods or the companionship of persons who exude the breadth of soul that comes to men and women who refuse to be tight-laced into old-fashioned measurements of right and wrong."

Minna Thomas Antrim in the Philadelphia Record.

J. B. LIPPINCOTT COMPANY PUBLISHERS PHILADELPHIA

IN ANOTHER MOMENT

A New Novel by Charles Belmont Davis

Author of *The Stage Door, The Lodger Overhead, Etc.*

Picture by Wallace Morgan

IN ANOTHER MOMENT is a striking novel of New York as a touchstone of character. With fidelity lightened by humor, and realism brightened by romance, Mr. Davis paints the Gotham of the Great White Way. Deftly he holds the interest in suspense, the reader breathless for what may happen—IN ANOTHER MOMENT.

At all Booksellers $1.25 net The Bobbs-Merrill Co., Pub.

THE CREEPING TIDES

By KATE JORDAN

Author of "Time, the Comedian," etc.

AN appealing romance with its scenes laid in quaint Greenwich village in lower New York. The principal characters are John Cross, an English soldier concealing a shattered reputation, and Fanny Barrett, hiding from an obsessing terror.

The author has given us an unusual and dramatic situation, eminently human and moving, and has depicted its development with power and brilliancy.

With frontispiece. 354 pages. Price $1.30 net; by mail $1.42

THE LONG WAY

By MARY IMLAY TAYLOR

Author of "The Impersonator," "Caleb Trench," etc. $1.25 net; by mail $1.36

A moving drama of love, sisterly devotion, and of self-sacrifice, with a Washington background.

LITTLE, BROWN & CO., Publishers, Boston

A STARTLING BOOK

My Past

Reminiscences of the Courts of Austria and of Bavaria

By the Countess Marie Larisch

Nee Baroness Von Wallersee

Daughter of Duke Ludwig of Bavaria and Niece of the Late Empress Elizabeth of Austria

8°. *With 21 Illustrations from Original Photographs.* $3.50 Net. By Mail, $3.75.

The True Story of the Tragic Death of Rudolph, Crown Prince of Austria

The author was the favourite niece of the Empress Elizabeth of Austria and enjoyed her aunt's complete trust. The Empress confided to her many circumstances which this cautious ruler withheld from others close to her person. Her station at the Austrian Court has enabled her to tell many intimate and curiosity-arousing anecdotes concerning the noble families of Europe.

Interesting and full of glamour as her life was, however, her place in history is assured primarily through her inadvertent connection with the amour which Crown Prince Rudolph of Austria carried on with the Baroness Mary Vetsera, and which culminated in the tragic death of the lovers at Meyerling.

G. P. PUTNAM'S SONS, Publishers *Now Ready Everywhere*

AMUSEMENTS

F. Wight Neumann announces STUDEBAKER TOMORROW AT 2:30
PAULIST Choristers Father Finn Mus. Director
Seats Now, Boxoffice, 75c, $1, $1.50, $2.
PRINCESS MATINEE TODAY
LEW FIELDS Merrily Offers
WILLIAM COLLIER in "NEVER SAY DIE"

AMUSEMENTS.

ILLINOIS MATINEE TODAY Good Seats $1
New Songs. Pretty Girls. Smart Gowns.
BLANCHE RING "WHEN CLAUDIA SMILES"
FINE ARTS Mat. Today 2:30 LAST TIMES "THE TERRIBLE MEEK" "AT THE MIRROR" "A MIRACLE"
EDITH WYNNE MATTHISON Next Week—*THE NECESSARY EVIL*

AMUSEMENTS

The World in Chicago
Exposition and Pageant NOW OPEN
COLISEUM: Every Week Day, 10:00 to 10 P. M.
Life and Scenes of Every Land A WORLD'S FAIR
Admission, 25c; Children 15c
MISSIONARY PLAY HALL, 3 P. M., "PAGEANT OF MISSIONS"; 8 P. M., "2000 MILES FOR A BOOK," an American Indian Play.
Auditorium Week Days at 2:30 and 8:15 P. M.
Pageant of Darkness and Light
A Magnificent Musical, Dramatic and Scenic Spectacle
Seats, 50c to $1.50; Boxes, $10.00.
MONDAY—"PRESBYTERIAN DAY."

New White City
—World's Finest Amusement Resort
Open at Noon Today

"THE MONEYMOON" is Shining With Orrin Johnson, Marguerite Leslie
MAT. TODAY $1.50 to 25c
3RD BIG Week Tomorrow Night
POWERS
UCCBS
General Admission 50c 100 Orchestra, 200 Balcony Seats. 8 eves. 2 Mats
3 MATS. THIS WEEK | WED., FRI., and SAT. | DUE TO SUCCESS

GARRICK | EVES. and SAT. MAT. $1.50—No Higher
Matinee Today, 50c to $1.50.
50th Performance Tom.—Sorrento.
When Dreams Come True
With JOSEPH SANTLEY
FREE SEND YOUR ADDRESS FOR NEW SET OF POSTCARDS OF THIS PLAY

COHAN'S GRAND
America's Favorite Player
GEO. M. COHAN IN BROADWAY JONES
EVERYBODY LOVES THIS GREAT PLAY

SUN MAT. | VICTORIA Stock and Selected in THE THIRD DEGREE
Today, Romance of the Underworld
CROWN—Today THIRD DEGREE
Romance of the Underworld
IMPERIAL | Today, The Yoke | MOTHER

AMUSEMENTS

Riverview
Western, Belmont, Clybourn Aves and Rosco Blvd.
OPENS MAY 14
FREE INSPECTION SUNDAY

MAJESTIC EXCLUSIVE VAUDEVILLE
Mr. EDWARDS DAVIS
In His Allegory in Rhyme and Melody, "THE KINGDOM OF DESTINY."
BILLY GOULD AND BELLE ASHLYN
In Original Songs and Sayings
BOGANNY TROUPE
In the "Royal Lunatic Bakers"
MOVING TALKING PICTURES
Georgette | Mme. Besson's Players
Mlle. Lucille | Scott & Wells
Hanlon & Clifton | Kinodrome
Prices 15-25-50-75c | Tel. Central 6490

PALACE Music Hall | Clark nr. Randolph
Vaudeville | Tel. Sta. 3414
MARIE McFARLAND AND MADAME ? | ROBERT T. HAINES & CO. in "THE COWARD"
KENNEY, NOBODY & PLATT—YOLANDA
BERT LEVY—EGBERT VAN ALSTYNE & LOOS BROS.—JACK HAZARD—THE DOOLEYS
Thomas A. Edison's Talking Moving Pictures
Matinee Daily | PRICES: 15-25-50-75 (Smoking in Balcony)

GREAT NORTHERN HIPPODROME
Quincy St. & Jackson Blvd. 100 Ft. from Fifth Av.
Continuous Performance. 11 A. M. to 11 P. M.
TODAY, 10-20c. TONIGHT, 10-20-30c.
THE DUTTONS | CIRCUS
PATTY BROS. | VAUDEVILLE
BLAKE & BURKEY, and SIX OTHER ACTS. | HIPPODROME

COHAN'S GRAND
LAST CHANCE TO SEE GEO. M. COHAN IN BROADWAY JONES
MAT. SAT.
GREATEST SUCCESS OF THE SEASON

COURT
Continuous 1:30 to 5:30, 7:00 to 10:30. Last Time Today
The Manger and the Cross,
Photo-Drama of the LIFE OF CHRIST
NEXT WEEK BEGINNING MON., MAY 12
H. B. WARNER in "THE CHRIST"
(The Original Jimmy Valentine)
Direct from the Lyceum Theater, New York

COLUMBIA
SMOKING PERMITTED
Clark and Madison.
BURLESQUE
McVICKER'S
QUO VADIS

BUSINESS, COMMERCIAL AND FINANCIAL SECTION

CURRENCY BILL WILL BE OFFERED

Democrats Plan to Take Up Legislation at This Session of Congress.

FAVOR GLASS MEASURE.

Embodies Many Ideas That Please President Wilson and May Become a Law.

[BY A STAFF CORRESPONDENT.]

Washington, D. C., May 9.—[Special.]—Banking and currency legislation at this session of congress is the program of the Democrats. They certainly will put a bill through the house, and they believe they can pass it in the senate.

As a necessary preliminary step to immediate action the house ways and means committee selected today the Democratic members of the banking and currency committee, and will report these selections to a Democratic caucus to be called early next week.

Carter Glass of Virginia is to be the chairman. All the other members who were members of the committee in the last congress remain. To these have been added Stone of Illinois and two others whose names have not been announced.

The former members of the committee who are reappointed are Talbot of Maryland, Taylor of Alabama, Byrnes of South Carolina, Korbly of Indiana, Brown of West Virginia, Doughton of North Carolina, Bulkley of Ohio, Stephens of Mississippi, and Neeley of Kansas.

Will Favor Glass Bill.

The selection of Carter Glass to be chairman means that the house organization is willing to accept the bill Glass has framed, provided, of course, that it has thte approval of the president.

The Glass bill is a combination of the Aldrich bill and some new provisions inserted by Glass intended to restrict somewhat the control of the system by the bankers. There is provision for greater government supervision than was provided by the Aldrich plan, and the central reserve feature of the Aldrich plan is omitted. The Glass bill will establish fifteen districts and provide a central reserve and discount bank, which shall also be a bank of issue for each district.

So far as banking is concerned, these districts might as well be so many different countries, for each will be independent of the others. The connection between them will be the supervision of the government.

Believed Wilson Approves Measure.

The general understanding now is that the president approves the Glass bill. It was submitted to him yesterday in its completed form, but its provisions had been considered and discussed by him with its author upon several occasions.

Glass has also been in close relations with the secretary of the treasury while preparing his bill and McAdoo is regarded as a joint author. However this may be, it is a fact that aside from Glass and a few members of his committee, the president, and Secretary McAdoo, no one else has any more definite idea than is presented here of what the bill will be, and members of the house and the senate have even less knowledge concerning its probable effects and defects.

A question that will come up at the outset of the discussion over this legislation is the pet idea of Secretary of State Bryan that a law should be passed guaranteeing bank deposits.

President Wilson already has made up his mind, though, that this proposition should not be embodied in the currency bill, and in this he is supported by the house leaders. Enough Democrats favor it, however, to cause plenty of discussion and probably some friction.

PRESIDENT WILSON DECIDES TO SIGN SUNDRY CIVIL BILL.

Some of His Friends Protest at Exemption of Farmers' Organizations and Labor Unions from Prosecution

Washington, D. C., May 9.—President Wilson told some of his callers today that he would sign the sundry civil bill as it passed the house and senate, but strong pressure is being brought to bear to induce him to change his mind.

Some of Mr. Wilson's friends have told him they side with President Taft, who vetoed the same measure because he regarded as class legislation the exemption of labor unions and farmers' organizations from prosecution with funds set aside for the enforcement of the Sherman anti-trust law.

Some of the president's friends believe he will sign the bill, but will outline his objections against attaching any such legislation in the future to supply bills.

Those who have recently discussed the subject with the president say he does not feel any principle of substantive law is involved by the exemption clause, which is effective only for the short period of the appropriation, and that if labor unions or farmers' organizations violate the anti-trust laws they might be prosecuted by the use of other funds.

MORE SEEKERS FOR OFFICE APPEAL TO SENATOR LEWIS.

Rivers McNeill Wants to Collect Customs Here and Dixon Williams Aspires to Be Chicago Postmaster.

Washington, D. C., May 9.—[Special.]—More Illinois Democrats in search of jobs arrived here today to consult with Senator Lewis. Rivers McNeill of Chicago, an original Wilson man, who wants to be collector of customs for that port and has been indorsed by Senator Lewis and Gov. Dunne, will be introduced to Secretary of the Treasury McAdoo tomorrow. The term of Collector Ames will not expire for two years.

Dixon C. Williams, president of the Southern club, also saw the senator in regard to his candidacy for the Chicago postmastership. The term of Postmaster Campbell does not expire until December, 1915. Postmaster General Burleson says no postmasters will be removed before expiration of term "except for cause."

Another caller was Seymour Hurst, mayor of Marshall, Ill., a candidate for United States marshal for the eastern district. His appointment is opposed by Chairman Charles of the Democratic state committee.

RESIN AND TURPENTINE.

SAVANNAH, Ga., May 9.—TURPENTINE—Firm; 87¾@38c. Sales, 614 casks; receipts, 778 casks; shipments, 287 casks; stocks, 20,344 casks. RESIN—Firm; sales, 330 brls; receipts, 2,650 brls; shipments, 3,087 brls; stocks, 56,183 brls. Quote: A, B, C, and D, $4.85; E and F, $4.65; G and H, $4.75; I, $4.85; K, $5.05; M, $5.50; N, $6.10; WG, $6.35; WW, $6.60.

WILMINGTON, N. C., May 9.—TURPENTINE—Steady; 37c; receipts, 1 cask. RESIN—Steady; $4.95; receipts, 6 brls. TAR—Firm; $2.30; receipts, none. CRUDE TURPENTINE—Firm; $3.50, $3.50, $3.50; receipts, 16 brls.

LIVE FOWLS DOWN HALF CENT

Tone Easy at the Decline; Local Call Small.

EGG MARKET GETS FIRMER.

Potato Quotations Below Thursday; Weather Hurts Fruit.

Reductions of ½c per pound were made in prices for live fowls in the Chicago market yesterday, with the tone easy at the decline. Arrivals were only fair, but the offerings proved to be in excess of the demand and concessions were necessary in order to effect sales. Dressers bought sparingly and the local retail call was small. Other poultry was dull and without change.

The egg market enjoyed a firmer tone, largely because of a little more activity in the speculative quarter. Best grades of eggs monopolized attention and firmness was chiefly in this spot. Receipts were 25,180 cases. Butter values continued to drag with slight declines shown. There was no improvement noted in the trade and the supplied were liberal, particularly of butter that is not high grade. There is little demand except for immediate consumption.

Potatoes ruled firm for the general run of stock, though top quotations were not as high as Thursday. Offerings were large with considerable poor stuff on hand.

Unseasonable weather hurt fruit and vegetable trade to a material extent, though values held up pretty well, and in some cases where receipts were light, did a little better. Quotations:

EGGS.

Extras	21½c	returned	15½@17c
Firsts	17½@18c	Do, cases included	16@17½c
Ordinary	16@16½c	Storage packed firsts	18½@19½c
Checks	13½@14c		
Dirties	14½@15c		
Miscellaneous, cases			

NEW YORK, May 9.—EGGS—Firm; receipts, 27,220 cases; fresh gathered dirties No. 1, 17@17½c; western gathered, whites, 20@22c; state, Pennsylvania and nearby, bennary browns 22c; ditto, gathered browns and mixed colors, 19½@21½c.

ST. LOUIS, Mo., May 9.—EGGS—Steady, 17c.

BUTTER.

Creameries—		Dairies—	
Extra firsts	26½@27c	Extras	26c
Extras	27@27½c	Firsts	25c
Firsts	26c	Packing stock	24c
Seconds	24½@25c		

ST. LOUIS, Mo., May 9.—BUTTER—Quiet; creamery, 24@28c.

CHEESE.

Jobbing prices—		Daisies, double	15c
American	15c	Daisies, single	15½c
Longhorns	15c	Swiss, No. 1	22c
Twins	14c	Swiss, No. 2	19½@21c
Brick	13c	Limburger	16@17c

New York, May 9—CHEESE—Steady. Receipts, 1,624 boxes; state, while milk, fresh, under grades, 11@12¾c.

POULTRY.

Board prices, alive—		Market prices, alive—	
Turkeys	15c	Turkeys	17c
Fowls	17c	Fowls	18½c
Geese	9c	Roosters	12c
Roosters	11½c	Ducks	17c
Ducks	15c	Geese	11c
Broilers, doz.	$3.50@7.00	Iced—,	
Iced—		Turkeys	21c
Turkeys	20c	Chickens	18½c
Chickens	17@17½c	Ducks	16c
Ducks	13@14c	Geese	11c
Geese	9c		

NEW YORK, May 9.—POULTRY—Live steady. Chickens, southern, 30c; fowls, 16½c; turkeys, 12½c. Dressed quiet; fresh killed western fowls, 16½@18c; frozen turkeys, 15@23c.

ST. LOUIS, Mo., May 9.—POULTRY—Firm; chickens, 15c; springs, 18c; turkeys, 16c; ducks, 12c; geese, 7c.

VEGETABLES.

Asparagus, home grown per doz.	$1.75@2.00	Green peas, hamper	$1.25@2.00
Do Ill., 2 doz.	$1.50@2.00	String beans, hampers	$1.50@2.50
Cauliflower, St. Louis, crates	$1.50@1.60	Pea beans	$2.25
Lettuce, leaf, box	20c	Red kidney	$1.75@2.20
Do heads, hampers	75c@$2.00	Swedish	$1.00@1.25
Potatoes, bu	37@45c	Lima, 100 lbs.	$6.00@6.25
Sweet potatoes, hampers	$1.25	Tomatoes	$2.50@4.00
Beets, brls	$3.50@8.50	Mushrooms, lb	60c
Cabbage, crates	$1.25@2.00	Radishes, boxes	50c@$1.00
Cucumbers, per doz.	$1.00@1.25	Carrots, La., hampers	50@60c
Onions, sacks	30@40c	Green onions, Mich., boxes	$1.00

FRUITS.

Apples, brls	$2.00@4.00	Lemons	$5.00@6.00
Do boxes	$1.00@2.50	Strawberries, La., 24 qts.	$2.00@2.50
Oranges, boxes	$3.50@4.75	Playlalt, Ill., box	40@60c
Grapefruit, Florida	$3.00@4.50		

NEW YORK, May 9.—EVAPORATED APPLES—Quiet. PRUNES—Quiet but firm. APRICOTS—Firm. PEACHES—Quiet but steady. RAISINS—Steady.

VEALS.

60@90 lbs	11½@12c	Coarse	6@8c
80@110 lbs	12@12¾c	50@60 lbs	11@11½c

SOUTH WATER STREET BEEF.

	No. 1.	No. 2.	No. 3.
Ribs	16	14½	12
Loins	17½	16	13½
Rounds	15½	13	11½
Chucks	12	10½	10
Plates	9½	9	8

JACK JOHNSON'S ATTORNEY ARGUES AGAINST MANN ACT.

Declares Law Unconstitutional as Applied to Case of the Black Pugilist, Who Is on Trial.

The Mann act against trafficking in women was declared inapplicable as it relates to immorality at the trial of Jack Johnson, negro pugilist, yesterday. Attorney Benjamin Bachrach, counsel for the black prize fighter, charged with transporting Belle Schreiber, a white woman, from Pittsburgh to Chicago for immoral purposes, contended the act was designed to be effective only where a question of interstate commerce is involved.

Judge Carpenter contested the assertions of the defense, but deferred ruling on the question until next week. The arguments halted the case several hours, during which time the jury was excused.

Attorney Bachrach also argued that every count in the indictment is faulty in that the charges are not clearly specified, and congress has no authority to regulate something which is not commercial in interstate commerce.

The Schreiber woman, the government's chief witness against the negro, testified she had been given money by Johnson to open a flat at Wabash avenue and East Twenty-eighth street. She said Johnson paid for the furniture.

INSURANCE MEN SHOW ANGER AT REPORTS FROM MISSOURI.

Declare They Will Not Resume Business in That State Until Law Is Repealed or Modified.

Managers and officials of fire insurance companies that have suspended business in Missouri because of the drastic anti-trust law were indignant yesterday at the press dispatches from Jefferson City, Mo., to the effect that Thomas Bates of Chicago, attorney for the companies, in conference with Attorney General John T. Barker of the state, had agreed to advise his clients to return to the state under the stipulations agreed to by the state authorities.

Mr. Bates returned to Chicago after having appeared before the Missouri supreme court in the quo warranto proceedings brought by the attorney general to seek to keep the companies in the state.

"There is no truth in the statement that I recommended any action or approved such," Mr. Bates said.

Insurance managers said they would not agree to resume operations in Missouri until the Supreme court has passed on the law or it is repealed. They say the law is explicit and the attorney general would be subject to impeachment if he allowed it to be violated under agreement.

GRAIN MEN DENY ELEVATOR TRUST

Resent Charge in Board of Trade Answer to Federal "Call" Suit.

PLEA ANGERS MEMBERS.

Brokers Declare Document Was Prepared Without Consulting Directors.

The answer to the government suit against the Chicago board of trade for maintaining a "call" arbitrarily fixing prices for cash grain has not met the entire approbation of board members.

The allegations that the "call" was made necessary by the throttling of individual business by the so-called grain elevator trust were called too broad by some of the members.

Officials of the board stated that the defense had been prepared and filed by H. S. Robbins, the board attorney, after consultation with the president, Edward Andrew, and the legal advice committee. The answer to the government's suit for an injunction was not read before the directorate as a body, and many of the directors were unaware of the contents of the pleading, is the claim made.

Resent Trust Charge.

President Edward Andrew said yesterday that the matter had been left in the hands of the board's attorney, and that it was not known as yet when the case would be heard.

Elevator men were quick to resent the allegations that there was or had been a grain elevator trust.

"I have not read the bill," said George E. Marcy, president of the Armour Grain company, one of the concerns supposed to have been included in the so-called trust, "but if the reported allegations of a grain trust existing now or any other time are contained therein, they are unfair and untrue.

Tell of Grip on Crop.

The answer to the suit brought by the government sets forth that prior to two years ago, when the call rule went into effect, four or five big grain elevator concerns bought about three-fourths of all the grain shipped to Chicago. The same concerns, through leases of elevators from the railroads, it was maintained, were enabled to outbid other dealers to such an extent that many of the latter had withdrawn from the field.

To meet this situation the "call" was inaugurated, after an amendment to the rules had been passed. By this rule no members are permitted to bid or pay other than the prices established on the call, which is held directly after the regular close each day, until the opening of the session the following day. During the session of the board of trade members are permitted to bid the country any price they see fit.

"DICK-TO-DICK" LETTER PARTY WANTS ALASKAN RAILROAD.

Richard Ryan Appeals to Senate Committee to Favor His Route from Controller Bay to Coal Fields.

Washington, D. C., May 9.—Richard Ryan, one of the parties to the noted "Dick-to-Dick" letters in the administration of former Secretary Ballinger of the interior department, appeared before the senate territories committee today, opposing a proposed government railroad from the coast to the interior of Alaska.

He declared that Controller Bay, in which he is interested, affords the best terminus of a railroad to the interior coal fields and argued that the expense of extending the Copper River and Northwestern railway to the coal fields would be much greater than to build from Controller Bay.

Ryan contended the government would be required to build ninety-one miles of road at a disadvantageous grade to reach the Bering coal fields from Cordova and that his proposed twenty-six miles from Controller Bay to the same fields at a splendid grade would "knock the other road out of business." He criticised the railway commission for disregarding Controller Bay as a suitable railroad terminus.

Delegate Wickersham of Alaska asked Mr. Ryan if he did not control the choice locations on the bay.

"I'd hate to have folks think I had the first crack out of the box and took the worst," replied Ryan.

THE DAY IN CONGRESS.

SENATE.

In session 3 p. m. Tariff bill received from house. Senator O'Gorman introduced bill to return $66,000 paid for ransom of Miss Ellen M. Stone in 1901. Adjourned at 5:55 p. m. until 2 p. m. Tuesday.

HOUSE.

Met at 11 a. m. Filibuster prevented adoption of rule for creation of additional judge for eastern Pennsylvania. Adjourned at 8:05 p. m. until 12 o'clock noon tomorrow.

Butcher Fined as Smuggler.

Benjamin Jahn, a butcher, yesterday was indicted by the federal grand jury on charges of smuggling $200 worth of watches and jewelry in March, 1912. J. Will Fleming, a former post-office clerk, was indicted on a charge of drawing the pay envelope of John R. Rabb, a fellow employ, on representations that Rabb was home sick and had asked Fleming to get his wages for him. Fleming spent the money.

HEALTH RESORTS

GRAND VIEW HEALTH RESORT
Less Than Three Hours From Chicago.
MUD BATHS
"NATURE'S CURE FOR"
RHEUMATISM
ECZEMA AND KINDRED DISEASES
Wonderful results in a very short time.
DR. A. S. CILLES, Medical Director.
Address all communications to
WAUKESHA MOOR BATH CO.
WAUKESHA, WISCONSIN.
OPEN ALL THE YEAR ROUND

Pavilion Hotel and Cottages
SHARON SPRINGS, N. Y.
OPEN JUNE 24.
The celebrated WHITE SULPHUR SPRINGS AND BATHING ESTABLISHMENT, thoroughly renovated and enlarged this season, opens May 15. Sulphur Bath, Pine Needle Baths, Douches, Steam Massage, Inhalation, Nauheim Baths, Dry Hot Air, for treatment of RHEUMATISM, GOUT, SKIN AND NERVOUS DISEASES OF THE RESPIRATORY ORGANS, MALARIA, AND HEART DISEASE. Folders sent free.
JOHN H. GARDNER & SON,
W. H. CRAIG, Lessee.

SAYS DIRECTORS HAD NO STOCK

Lawyer for Central Union Phone Minority Makes Charge.

BUY AFTER SUIT STARTS.

Declares Holdings Finally Thrust Upon Officials.

Directors of the Central Union Telephone company owned no stock in that corporation until after the institution of proceedings against them on Feb. 28, according to the assertions yesterday of Stephen A. Foster in his closing arguments for the minority stockholders in their petition for a receiver before Judge Dyer.

"I don't think the purchase of the stock by some of these directors will make your honor think them any the less dummies," said Mr. Foster. "The stock was thrust upon them after the case was instituted.

Cites Case of Theodore Vail.

"Theodore Vail, who is the personification of the Bell interests, is owner of six shares of stock in the Central Union company. Attorneys for the American Telephone company represent that this qualifies him as a director. He owned 9,188 shares of the American Telephone and Telegraph company.

"U. N. Bethell has bought ten shares in the Union company. He owns 1,800 in the American company. Mr. Bernard Sunny, who is represented to the people as the head of the Chicago company, the Union company, the Cleveland Telephone company, and the Michigan and Wisconsin companies, bought with his own money twenty shares of the stock of the Central Union after this case was begun.

"Alonzo Burt, who is vice president of all these companies—a sort of understudy for Mr. Sunny—bought with his own money ten shares of stock in the Central Union. H. F. Hill purchased five shares. He is a director.

Hold Stock in American Company.

"All of these men have large holdings in the American company. C. H. Brownell is the only director who has no stock in the company.

"It was the assertion in the bill that these men, John Sherwin, Charles E. Mosley, and Brownell, were employed in different capacities by the American company and were completely under its domination. They denied this. But it is interesting to note that Sherwin is president of the bank in which the American company makes its deposits, and Brownell is a manufacturer of telephone booths used largely by the American company."

Mr. Foster's argument probably will continue two days. The minority shareholders assert the American company is "bleeding" the Union company.

CHASE
The Emblem of Efficiency

Model M Panel Top Capacity 500 lbs.
$600
(F. O. B. Syracuse)

OAK trees will grow from acorns provided the acorns are sound. A big business will grow from its product, provided the product is sound.

We sold more trucks last year than any other manufacturer and we still continue to do so.

The judgment of an army of level-headed American merchants proves the soundness of our motor trucks.

You can afford a Chase Truck.

Six Efficient Models Every Style of Body

Capacities 500 to 4000 lbs.

Chase Motor Truck Co.
Chicago Office: 701 Marquette Bldg.
Local Distributors:
JAS. F. MRAZ, 5129 Evanston Av.
C. E. HOLMES, 1502 Michigan Av.

RESORTS AND HOTELS.

Spend this Summer by the Sea—at
Hotel Wentworth
New Castle, New Hampshire
(Near Portsmouth)
Season Opens June 20
Associated with the Ideal Year.
Situated at the most delightful spot in the northern Atlantic seaboard. For free booklet describing and illustrating the Hotel's many attractions, address
H. W. PRIEST, Manager,
Wentworth Hotel Co.
New Castle-by-the-Sea,
Portsmouth, N. H.
Winter: The Carolina,
Pinehurst, N. C.

Re-Opens June 14th
THE ENGLESIDE
Beach Haven, N. J.
Where is to be found the best combination of genuine seashore features on the Atlantic Coast—the finest bathing, sailing, motor boating on ocean or bay; unexcelled bathing.
THE ENGLESIDE
Offers superior accommodations and provides all the modern hotel appointments. Private baths with sea and fresh water. Exclusive porches command view of ocean and bay. Write for details and literature.
R. F. ENGLE, Manager.

RESORTS—FOREIGN
Ocean Travel.

New Through Service to Peoria and Springfield
VIA
Chicago & Alton
"The Only Way"
Four Daily Trains Chicago to Peoria
Six Daily Trains Chicago to Springfield

No. 3—leaving Chicago 9.00 a. m. daily
Smoking Cars, Coaches, Parlor Cars, Club Car and Dining Car.
Arrives Peoria 1.30 p. m. Arrives Springfield 2.40 p. m.

No. 1—leaving Chicago 11.30 a. m. daily
(The Alton Limited Red Train)
Smoking Cars, Coaches, Dining Car, Club Car and Parlor Cars.
Arrives Springfield 4.30 p. m.

No. 71—leaving Chicago 1.30 p. m. daily
Smoking Car, Coaches and Parlor Cars.
Arrives Peoria 6.00 p. m. Arrives Springfield 7.30 p. m.

No. 79—leaving Chicago 5.45 p. m. daily
Smoking Car, Coaches, Parlor Car and Observation-Cafe Car.
Arrives Peoria 9.40 p. m.

No. 9—leaving Chicago 6.30 p. m. daily
Smoking Cars, Reclining Chair Cars (free of extra charge), Dining Cars and Parlor Cars.
Arrives Springfield 11.15 p. m.

No. 5—leaving Chicago 9.00 p. m. daily
Smoking Cars, Reclining Chair Cars (free of extra charge), Club Car and Sleeping Cars.
Arrives Springfield 3.20 a. m.

No. 11—leaving Chicago 11.30 p. m. daily
Smoking Cars, Reclining Chair Cars (free of extra charge), and Through Sleeping Cars Chicago to Peoria and Chicago to Springfield.
Arrives Peoria 7.00 next morning Arrives Springfield 4.15 a. m.
Sleeping Car side-tracked at Springfield, passengers may leave at their pleasure
Same Good Service and Fast Running Time Returning

For time tables and other information address
ALTON TICKET OFFICES
Rector Bldg., Clark and Monroe Sts. Phones: Harrison 4470—Automatic 63-673
Union Passenger Station—Phone Main 5300
H. K. McEVOY, Assistant General Passenger Agent, Chicago

RESORTS—FOREIGN. Ocean Travel.

The Old Reliable CUNARD LINE Established 1840
N. Y., Boston, Montreal—London, Paris, Mediterranean and Adriatic

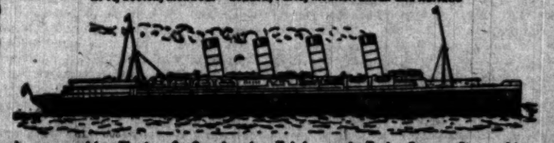

Incomparable Fleet of Quadruple, Triple and Twin Screw Steamships
LUSITANIA-MAURETANIA—790 feet long, 70,000 H. P. Fastest in the World.
New York to Liverpool via Fishguard, May 31, June 11, July 2.
FRANCONIA-LACONIA—(New) 625 feet long, 18,150 tons. Largest to Boston.
Boston to Liverpool via Queenstown and Fishguard, May 13, May 27, June 10.
CAMPANIA—620 feet long, 30,000 H. P. One of the fastest on N. Y.-Liverpool Route.
New York to Liverpool via Queenstown and Fishguard, May 14, June 18, July 9.
CARONIA-CARMANIA—676 feet long, 20,000 tons. Wonderful Floating Hotels.
New York to Liverpool via Queenstown and Fishguard, May 31, June 7, June 28.
IVERNIA-SAXONIA—600ft. long, 14,120 tons. Noted for their extreme steadiness.
New York to Mediterranean Ports, May 24, June 12, July 10, July 20, Sept. 2.
CARPATHIA-PANNONIA-ULTONIA—10,000 to 13,000 tons.
New York to Mediterranean Ports, June 24, July 2, Aug. 12, Aug. 19, Oct. 2.
AQUITANIA (Launched)—TRANSYLVANIA (Building)

NEW CANADIAN SERVICE
Via the Picturesque St. Lawrence.
FROM MONTREAL AND QUEBEC TO LONDON VIA PLYMOUTH
(See London—the World's Largest City.)
ANDANIA-ALAUNIA-ASCANIA (New 1912-13), 10,000 to 13,000 Tons.
Second and Third Class Only—At Very Low Rates.
Sailings: May 24, June 7, June 14, June 28, July 12, July 19, Aug. 2, Aug. 9, Aug. 21.

MEDITERRANEAN-ADRIATIC SERVICE
New York to Gibraltar, Naples, Trieste, Fiume. See sailings shown above.
Travelers should avoid overcrowded and delayed trains. Book "New Way to the Old World."
S. E. Cor. Dearborn and Randolph Streets. THE CUNARD S. S. CO. LTD. Telephone Central 3081

RESORTS AND HOTELS.
BRIGGS HOUSE
Randolph and Fifth Avenue, Chicago
A hotel where the traveling public may secure first class accommodations at popular prices. Located one block from the City Hall in the midst of all public buildings and theaters. The rooms have the most modern conveniences and the majority are with private bath. Rates, $1.00 and up, with private bath, $1.50 and up.
THE CAFE is one of the popular dining places of Chicago, where the cuisine is famous for its bonmilike individuality. One of the features of the restaurant is Table d'Hote dinner served daily from 5 to 8 p. m. Sundays from 12 to 8 p. m. Price 60c. MUSIC.

Marlborough-Blenheim
ATLANTIC CITY, N. J.
JOSIAH WHITE & SONS COMPANY

COTTAGES TO RENT
Completely furnished; seven to nine rooms. Hot and cold water, bath, etc. Prices $300 to $600 per season. Booklet under separate cover. Address THE WILLOWS, SPRING LAKE, MICH.

HOTEL LA SALLE
FIVE MAGNIFICENT RESTAURANTS
LA SALLE AT MADISON ST.

"The Hotel Triumph"
HOTEL KNICKERBOCKER
42nd St. & Broadway, New York

RESORTS AND HOTELS.
Hotel Dennis
ATLANTIC CITY
facing the sea and overlooking the famous boardwalk. Every room connected with private bath or having hot and cold running water. Capacity, 600. WALTER J. BUEBT.

FURNISHED COTTAGES Elkhart Lake, Wis.
Running Water Electric Lights, etc. Write S. BLOOMFIELD, Care of Hotel Schwartz.

RESORTS—FOREIGN
Travel BRITAIN by AUTO—
Bring your own car, consign it to us, or we will rent you one. MITCHELL'S GARAGE, 112 WARDOUR STREET, LONDON, W.

HOTEL VICTORIA, London
Write for the Descriptive Booklet to TOWN AND COUNTRY BUREAU, 389 5th Avenue, N. Y.

ST. JOACHIMSTHAL
Strongest RADIUM SPRING in the World. Booklets Free from the Direction, Radium-Kurhaus, A. G., St. Joachimsthal, Bohemia.

Great Western Railway of England
The "Holiday Line." Illustrated booklets of tours and useful Map of Great Britain—FREE
T. Ratsey, Gen. Agt., 501 5th Ave., New York

RESORTS—FOREIGN
Ocean Travel.

THE WHITE STAR LINE'S NEW "OLYMPIC"

46439 TONS
FITTED WITH
DOUBLE SIDES AND ADDITIONAL WATERTIGHT BULKHEADS
EXTENDING FROM THE Bottom TO THE Top OF THE VESSEL
Will Sail from New York
May 24—June 14
And Regularly Thereafter

American
Plymouth—Cherbourg—Southampton
New York ..May 23, June 20, July 18
St. Paul ....May 30, June 27, July 25
Philadelphia ....June 6, July 4, Aug. 1
St. Louis ..June 13, July 11, August 8

Atlantic Transport
N. Y.—London Direct, Ft. 58, N. R.
Minneapolis ..May 17, June 14, July 12
Minnehaha ..May 24, June 21, July 19
Minnewaska ..May 31, June 28, July 26
Minnetonka ..June 7, July 5, August 2

Red Star
N. Y.—London—Paris via Dover—Antwerp
Zeeland ....May 17, June 14, July 12
Vaderland ....May 24, June 21, July 19
Finland ....May 24, June 21, Aug. 2
Lapland ....May 31, June 28, July 26
Kroonland ....June 7, July 5, Aug. 16

White Star
Plymouth—Cherbourg—Southampton
Oceanic ....May 17, June 7, June 28
Olympic ....May 24, June 14, July 5
Majestic ....May 31, June 21, July 12
New York—Queenstown—Liverpool
Baltic ....May 15, June 12, July 10
Adriatic ....May 22, June 19, July 17
Celtic ....May 29, June 26, July 24
Cedric ....June 5, July 3, July 31
Cruises—Boston—Mediterranean—Italy
Cretic ....May 17 Canopic ....June 13
Boston—Queenstown—Liverpool
ONE CLASS CABIN (II) SERVICE
$50 and upward, according to steamer.
CYMRIC ....May 20, June 17, July 15
ARABIC ....June 3, July 1, July 29

Canadian Service
Sailings Tuesdays from Montreal and Quebec,
By the Largest Canadian Liners including the
LAURENTIC TEUTONIC
MEGANTIC CANADA
Send for folders of the Short Land-Locked St. Lawrence Route to Europe.

F. C. BROWN, Western Passenger Agent
S. E. Cor. Madison and La Salle Sts.
Tel. Rand. 6954. Auto. 31-10.

HAMBURG-AMERICAN
LONDON — PARIS — HAMBURG
*†Patricia, May 14, 1 PM | ‡*Pretoria ....May 31
†America ....May 22 | †Kaiserin A. V. ....June 7
*Second cabin only.
‡Will call at Boulogne.
†Ritz-Carlton a la Carte Restaurant.
FROM BOSTON
Cincinnati ....June 7 | Cincinnati ....July 5
Cleveland ....June 24 | Cleveland ....July 19
These Steamers offer exceptional accommodations in both First and Second Cabins.
Gibraltar, Naples, Genoa
Hamburg (11,000 tons), May 30, 9 A. M.
S. S. Meithe (12,500 tons), June 3, 6:30 A. M.
Direct Service PHILADELPHIA-HAMBURG
Tourist Dept. for Trips Everywhere.
Hamburg-American Line, 159 West Randolph St., Chicago. Phone Main 3030; Automatic 30-30.

The Royal Mail Steam Packet Co.
BERMUDA & WEST INDIES
ALL-EXPENSE TOURS
Frequent Sailings by Splendid Steamers
—UNION-CASTLE LINE—
SOUTH AND EAST AFRICA
WEEKLY MAIL SERVICE
The Pacific Steam Navigation Co.
PERU-CHILE EXPRESS SERVICE to and from PANAMA
16 Days New York to Callao
23 Days New York to Valparaiso
Services to COLOMBIA AND ECUADOR
For particulars apply to
SANDERSON & SON, Gen. Agts., 12 South La Salle St., Chicago, or any S. S. Ticket Agt.

ALLAN Royal Mail LINE
Scenic St. Lawrence Route
3 Sailings every week from MONTREAL and QUEBEC
LIVERPOOL GLASGOW HAVRE and LONDON
Large Modern Triple and Twin Screw Steamers
First, Second and Third Class Carried Through
"One Class Cabin" Service (called Second Class)
Rates $45 & upwards to London, $47.50 to Glasgow
BOSTON to GLASGOW Steamers Sailing Thursday nightly, One Class Cabin (Second) Passengers only.
127 N. DEARBORN ST., or Nearest Local Agency
Phones—Randolph 5.30 Automatic 56-30

Go to Bermuda
By "S. S. BURMUDIAN" the ship that brought President Wilson home in record time of 66 hours. Tours include Hotels, Shore Excursions, Low Rates.
Tickets interchangeable with R. M. S. P. Co. For full information apply to A. E. OUTERBRIDGE & CO., Agts. Quebec S. S. Co., 290 Broadway, New York; THOS. COOK & SON, 15 E. Jackson Blvd., Chicago, or any Ticket Agent or Quebec S. S. Co., Ltd., Quebec.

BUENOS AYRES
ANCHOR LINE
BAHIA, RIO DE JANEIRO, SANTOS, MONTEVIDEO AND BUENOS AYRES
Large, New and Fast Passenger Steamers from New York every alternate Saturday.
For rates, etc., apply local Ticket Agents, or HENDERSON BROTHERS, Gen. Agts., 261 Produce Exchange, New York

ANCHOR LINE STEAMSHIPS
sail every Saturday to and from
NEW YORK, LONDONDERRY and GLASGOW
For Book of Tours, Rates, etc., apply to HENDERSON BROTHERS, Gen'l Agents, 25 West Randolph St., Chicago.

LLOYD ITALIANO
TO ITALY IN 11 DAYS
Tuscania, May 24. Lusitania, June 7
Rates $65, $70, $75, $80 and up.
C. E. RICHARD & CO., 21 E. Van Buren St., Chicago.

MONEY SUGG... WISE BORR...

Easier Conditions A... Welcome Change... Not Presage Lib...

AUTUMN CLOSENE...

Banks' Attitude Is A... due Expansion; E... Markets Optimi...

Money and banking conditi... suggest general prudence on t... rowers. The recent develop... conditions and money should... a welcome change, but not as... cessity in the granting of c... tions warranting such a policy.

Those familiar with the c... banks in the central reserve... serve cities understand that... year the only wise course w... for a close money market... autumn. Enthusiasm must... conservatism and avoidance... In this way it is believed t... portable autumn in money... through without serious e... and leave 1914 open for a y... confidence and legitimate exp...

Better Sentiment A...

A cable from Paris annou... mism is again prevalent th... European markets. There h... purchases of securities by int... ed with European politics. O... the ruler of one of the Balkan... sonally bought a large volu... as a speculation for a rise. ... be the best news that French ... had for many months.

Money is declared to be ab... investors generally hesitate ...

Poor Beet Sugar

American Beet Sugar company... ended March 31:

Total receipts	$6,8...
Expenses, taxes, etc.	5,0...
Balance for dividends	...
Preferred dividend	...
Common dividend	...
Total deductions	...
Surplus	...

General Asphalt's

The General Asphalt company... report for the twelve months en... The income account compares w...

Total receipts	$14,9...
Expenditures	12,9...
Trading profit	2,1...
Other income	...
Total income	2,1...
Charges, pen. reserves	...
Net profit	*3,1...

*Equal to 5 per cent on $14... stock and 3.77 per cent on $17,...

National Safe Dep...

The balance sheet of the Nati... company, the concern which o... tional building and lease, makes ... MDit for the fiscal year ending A...

LIABILITIES.

Apri...	
Capital stock	$5,...
Bonds outstanding	2,...
Profit and loss account	...
Dividend payable May 1	...
Heir hotel contract balance	...
Totals	$6,...

ASSETS.

Real estate in fee simple	$1,...
Building and leasehold, safe deposit vaults and plant	5,...
Unearned insurance	...
Ground rent paid for May and June	...
Accrued profits not collected	...
Due from agent	...
Cash on hand	...
Bonds on hand	...
Totals	$6,...

J. B. Forgan, president of the... the report:

"You will observe that notwit... ting aside the balance of the M... contract, referred to in last year's... was only payable when and as ... hotel is under way, the net profit... were $5,136 greater than those... year."

Copper Range Cons...

The annual report of the Co... solidated company for the year ... shows net earnings of $2,422,8... $1,213,818. The income accou... lows:

Copper produced, lbs.	37,...
Average price received	...
Gross proceeds	$6,...
Interest	...
Total receipts	$6,...
Mining expenses, etc.	3,...
Balance	$2,...
Taxes [Houghton Co.]	...
Total inc. from min'g.	$2,...
Copper Range R. R. net	...
Total income	$2,...
Atlantic mining receipts	...
Total	$2,...
Total deductions	...
Balance	$1,...
Dividends	...
Surplus	$9...

*Decrease.

The profits from the individual... follows:

Baltic	19...
Champion [one-half]	6...
Tri-Mountain	3...
Total	$1,...

At the annual meeting of t... the company held at Jersey City ... Palme was elected a director to ... a term of three years. S. W. D... Turner were reelected for the s...

New York Edi...

The public service commiss... report covering operations o... Edison company for the year e... which compares as follows:

Operating revenue	$21,...
Expenses and taxes	9,...
Operating income	11,...
Other income	1,...

THE WHITE STAR LINE'S NEW
"OLYMPIC"
46359 TONS

FITTED WITH
DOUBLE SIDES
AND ADDITIONAL
WATERTIGHT
BULKHEADS
EXTENDING FROM THE
Bottom TO THE Top
OF THE VESSEL
Will Sail from New York
May 24—June 14
And Regularly Thereafter

American
Plymouth—Cherbourg—Southampton
New York ...May 28, June 20, July 18
St. Paul ...May 30, June 27, July 27
Philadelphia ...June 6, July 4, Aug. 1
St. Louis ...June 13, July 11, August 8

Atlantic Transport
N. Y.—London Direct, Fr. 58, N. R.
Minneapolis ...May 17, June 14, July 12
Minnehaha ...May 24, June 21, July 19
Minnewaska ...May 31, June 28, July 26
Minnetonka ...June 7, July 5, August 2

Red Star
N. Y.—London—Paris via Dover—Antwerp
Zeeland .....May 17, June 14, July 12
Vaderland .....May 31, July 19
Finland .....May 24, June 21, Aug. 2
Lapland .....May 31, June 28, July 26
Kroonland .....June 7, July 5, Aug. 16

White Star
Plymouth—Cherbourg—Southampton
Oceanic .....May 17, June 7, June 28
Olympic .....May 24, June 14, July 5
Majestic .....May 31, June 21, July 12

New York—Queenstown—Liverpool
Baltic .....May 15, June 12, July 10
Adriatic .....May 22, June 19, July 17
Celtic .....May 29, June 26, July 24
Cedric .....June 5, July 3, July 31
Cruises —Boston—Mediterranean—Italy
Cretic .....May 17 Canopic ...June 12
Boston—Queenstown—Liverpool
ONE CLASS CABIN (II) SERVICE
$50 and upward, according to steamer.
CYMRIC .....May 20, June 17, July 15
ARABIC .....June 3, July 1, July 29

Canadian Service
Sailings Tuesdays from Montreal and Quebec,
By the Largest Canadian Liners
Including the
LAURENTIC TEUTONIC
MEGANTIC CANADA
Send for folders of the Short Land-Locked St. Lawrence Route to Europe.

F. C. BROWN, Western Passenger Agent
S. E. Cor. Madison and La Salle Sts.
Tel. Rand. 6954. Auto. 31-108.

HAMBURG-AMERICAN
LONDON — PARIS — HAMBURG
*‡Patricia, May 14, 1 PM | ‡*Pretoria .....May 28
†America .....May 22 | †Kais'n A. V. ....May 29
*Second cabin only.
‡Will call at Boulogne.
†Ritz-Carlton a la Carte Restaurant.
FROM BOSTON
Cincinnati.....June 7 | Cincinnati.....July 12
Cleveland.....June 26 | Cleveland.....July 26
These Steamers offer exceptional accommodations in both First and Second Cabins.
Gibraltar, Naples, Genoa
S. S. Hamburg (13,000 tons), May 26, 9 A. M.
S. S. Moltke (12,500 tons), June 3, 8:30 A. M.
Direct Service PHILADELPHIA-HAMBURG.
Tourist Dept. for Trips Everywhere.
Hamburg-American Line, 160 West Randolph St., Chicago. Phones Main 3650; Automatic 54-656

The Royal Mail Steam Packet Co.
BERMUDA & WEST INDIES
ALL-EXPENSE TOURS
Frequent Sailings by Splendid Steamers
—UNION-CASTLE LINE—
SOUTH AND EAST AFRICA
WEEKLY MAIL SERVICE
The Pacific Steam Navigation Co.
PERU-CHILE EXPRESS SERVICE
to and from PANAMA
16 Days New York to Callao
23 Days New York to Valparaiso
Services to COLOMBIA AND ECUADOR
For particulars apply to
SANDERSON & SON, Gen. Agts., 13 South La Salle St., Chicago, or any S. S. Ticket Agt.

ALLAN Royal Mail LINE
Scenic St. Lawrence Route
3 Sailings every week from MONTREAL and QUEBEC to LIVERPOOL GLASGOW HAVRE and LONDON
Large Modern Triple and Twin Screw Steamers. First, Second and Third Class carried regularly. "One Class Cabin" Service called Second Class. Rates $45 & upwards to London. $47.50 to Glasgow. BOSTON to GLASGOW Steamers Sailing Saturday, One Class Cabin (Second) Passengers.
127 N. DEARBORN ST., or Nearest Local Agent.
Phones—Randolph 5630 Automatic 54-656

Go to Bermuda
By "S. S. BURMUDIAN" the ship that brought President Wilson home in record time of 40 hours. Tours include Hotels, Shore Excursions, Lowest Rates.
Tickets interchangeable with R. M. S. P. Co.
For full information apply to A. E. BRIDGE & CO., Agts., Quebec S. S. Co., Ltd., 29 Broadway, New York; THOS. COOK & SON, 15 E. Jackson Blvd., Chicago, or any Ticket Agent or Quebec S. S. Co., Ltd., Quebec.

BUENOS AYRES
LAMPORT & HOLT LINE
SHOW PLACE OF SOUTH AMERICA
BAHIA, RIO DE JANEIRO, SANTOS, MONTEVIDEO AND ROSARIO
Large, New and Fast Passenger Steamers from New York every alternate Saturday.
For rates, etc., apply local ticket Agents, or BUSK & DANIELS, Gen. Agts., 201 Produce Exchange, New York

ANCHOR LINE STEAMSHIPS
sail every Saturday to and from
NEW YORK, LONDONDERRY and GLASGOW
For Book of Tours, Rates, etc., apply to HENDERSON BROTHERS, Gen'l Agents, 33 West Randolph St., Chicago

LLOYD ITALIANO
TO ITALY IN 11 DAYS
Tasmania ...May 24. | Louisiana ...May 31
Rates $65, $70, $75, $80 and up.
C. B. RICHARD & CO., 21 B'way, N. Y.

BUSINESS, COMMERCIAL AND FINANCIAL SECTION

MONEY SUGGESTS WISE BORROWING

Easier Conditions Accepted as Welcome Change but Do Not Presage Liberality.

AUTUMN CLOSENESS SEEN.

Banks' Attitude Is Against Undue Expansion; European Markets Optimistic.

Money and banking conditions continue to suggest general prudence on the part of borrowers. The recent development of easier conditions and money should be accepted as a welcome change, but not as forecasting liberality in the granting of credit or conditions warranting such a policy by the banks.

Those familiar with the condition of the banks in the central reserve and other reserve cities understand that for the current year the only wise course will be to prepare for a close money market in the coming autumn. Enthusiasm must give way to conservatism and avoidance of expansion. In this way it is believed that an uncomfortable autumn in money may be passed through without serious embarrassments and leave 1914 open for a year of restored confidence and legitimate expansion.

Better Sentiment Abroad.

A cable from Paris announces that optimism is again prevalent there and in all European markets. There have been large purchases of securities by interests connected with European politics. One report is that the ruler of one of the Balkan states has personally bought a large volume of securities as a speculation for a rise. This is said to be the best news that French operators have had for many months.

Money is declared to be abundant, though investors generally hesitate to buy.

Poor Beet Sugar Year.

American Beet Sugar company reports for year ended March 31:

	Decrease.
Total receipts	$6,538,787 $2,468,400
Expenses, taxes, etc.	6,027,781 3,021,889
Interest on bonds	881,056 1,444,518
Preferred dividend	300,000 Unchgd
Common dividend	187,500 562,500
Total deductions	487,500 1,319,472
Surplus	808,555 125,056

General Asphalt's Year.

The General Asphalt company has issued its report for the twelve months ended Jan. 31, 1913. The income account compares as follows:

	1912.	1911.
Total receipts	$14,995,328	$16,542,281
Expenditures	12,868,683	14,888,009
Trading profit	2,131,640	1,954,272
Other income	94,780	14,762
Total income	2,226,370	2,069,035
Charges res., gen. expenses	882,072	994,725
Net profit	$1,348,298	1,074,200

*Equal to 5 per cent on $14,000,000 preferred stock and 2.77 per cent on $17,000,000 common.

National Safe Deposit Co.

The balance sheet of the National Safe Deposit company, the concern which owns the First National building and leases it, makes the following exhibit for the fiscal year ending April 30, 1913:

LIABILITIES.	April 30, 1912.	April 30, 1913.
Capital stock	$3,500,000	$3,500,000
Bonds outstanding	2,500,000	2,450,000
Profit and loss account	540,585	653,003
Dividend payable May 1	52,500	52,500
Mort bonet contract balance		33,750
Totals	$6,593,085	$6,719,813
ASSETS.		
Real estate in fee simple	$1,000,000	$1,000,000
Building and leaseholds, safe deposit vaults and plant	5,000,000	5,000,000
Unearned insurance	9,232	8,982
Ground rent paid for May and June	9,000	9,000
Accrued profit not collected	.....	6,880
Due from agent	491	896
Cash on hand	56,361	86,054
Bonds on hand	518,000	688,000
Totals	$6,593,085	$6,719,813

J. B. Forgan, president of the company, says in the report:

"You will observe that notwithstanding the setting aside the balance of the Moir Hotel company contract, referred to in last year's report, which was only payable when and as construction of the hotel is under way, the net profits for the last year were $8,136 greater than those of the previous year."

Copper Range Consolidated.

The annual report of the Copper Range Consolidated company for the year ended Dec. 1, 1912, shows net earnings of $2,422,865, an increase of $1,213,818. The income account compares as follows:

	1912.	Increase.
Copper produced, lbs.	37,584,847	464,365
Average price received	16.16c	3.64c
Gross proceeds	$6,071,065	$1,426,968
Interest	13,107	12,687
Total receipts	$6,084,202	$1,426,555
Mining expenses, etc.	3,661,337	214,737
Balance	$2,422,865	$1,213,816
Taxes (Houghton Co.)	164,157	784
Total inc. from min'g.	$2,258,208	$1,213,084
Copper Range R. R. net	108,775	50,343
Total income	$2,361,983	$1,263,276
Atlantic mining receipts	40,385	40,385
Total	$2,402,368	$1,303,661
Total deductions	709,802	415,857
Balance	$1,692,566	$888,004
Dividends	788,428	568,677
Surplus	$904,138	$1,466,681

*Decrease.

The profits from the individual mines compare as follows:

	1912.	Increase.
Baltic	$697,294	$167,179
Champion (one-half)	625,510	296,516
Tri-Mountain	306,473	245,102
Total	$1,631,277	$813,797

At the annual meeting of the stockholders of the company held at Jersey City yesterday F. Ward Paine was elected a director to fill a vacancy for a term of three years. S. W. Denton and John R. Turner were reelected for the same period.

New York Edison.

The public service commission has issued a report covering operations of the New York Edison company for the year ended Dec. 31, 1912, which compares as follows:

	1912.	1911.
Operating revenue	$21,024,941	$19,680,851
Expenses and taxes	9,361,490	8,287,463
Operating income	11,663,454	11,402,893
Other income	1,166,070	1,080,564
Total income	12,829,522	12,482,953
Interest, rents, etc.	3,973,998	3,801,796
Net income	8,855,523	8,681,156
Dividends	8,000,304	8,000,304
Surplus	5,846,819	5,671,952
Previous surplus	23,877,489	20,381,339
Sun. and cont. res., etc.	2,866,873	2,698,647
Adj. credit	1,5,204	17,945
Profit and loss surplus	26,853,250	23,877,489

Dividends Declared.

The Alabama Great Southern railroad declared the regular semi-annual dividends of 2½ per cent on its ordinary stock and of 2 per cent on its preferred stock. The dividend on the former is payable June 26 to stock of record May 31, and the latter is payable Aug. 28 to stock of record July 19. The regular quarterly dividend on National Biscuit preferred was declared.

Money and Exchange.

Money in Chicago easier, 5½@6 per cent on commercial paper, 6½@6 per cent on collateral, and 6 per cent over the counter. Foreign exchange lower on the following quotations:

Sterling cables	4.86½
London demand	4.86¾
Sixty day grain	4.85¾
Sixty day checks	4.85¼
Paris checks	5.16¾
Paris demand	5.15¾

Bank clearings in Chicago, $49,697,283. New York exchange in Chicago sold at 5c premium.

Known Movements of Money.

Known movements of money for the week include a gain in cash by the New York banks of $1,568,000. The banks gained net from the interior $10,871,000, but lost to the subtreasury $1,803,000.

Financial News Notes.

The Bankers' Trust company of Salt Lake City has been organized with a capital of $500,000. W. W. Armstrong is president and John Dern, David Keith and W. Z. Harrison vice presidents.

Announcement is made of the absorption of the Yosemite Lumber company of California by a $5,000,000 corporation which will bear the same name. The directors of the new Yosemite Lumber company are F. M. Fenwick, James Tyson, F. G. Drumm, E. H. Cox, C. H. Pennoyer, H. W. Jacobson, and H. C. Barrol. The company has been incorporated in Delaware.

There is gossip to the effect that the American Steel Foundries company may increase its dividend rate in the near future. There is no authority for the talk.

Additional gold to the amount of $2,000,000 was engaged at the assay office for shipment to Paris today, making $6,000,000 for the week.

The Dominican republic has sold to the National City bank of New York $1,500,000 of its 6 per cent sinking fund treasury notes, dated Jan. 1, 1913 and due Jan. 1, 1919.

The New York subtreasury lost $1,053,000 to the banks on Thursday, but since last Friday has gained $5,305,000.

The New Orleans Railway and Light company sold to Bertram Griscom & Co. $4,000,000 three year 6 per cent gold debentures. Of the amount $2,500,000 will be used for the payment of maturing obligations and for extensions.

Chicago Securities.

On the local stock exchange business was rather dull. Swift & Co. shares were steady at 105, and Union Carbide was steady at 108. The pressure on Bell Telephone preferred ceased, and the stock sold at 73½. Chicago Railways series 1 was higher at 96¼. Series 2 was traded in around 21½. A few shares of the Chicago Elevated Railways preferred sold at 83, a considerable drop from the last previous sale.

Sales on the Exchange.

Sales and the range of prices on the Chicago stock exchange were:

	Shares.	High.	Low.	Close. May	Close. May
				S.	S.
American Can	200	33¼	32¾	33¼	33
American Telephone	100	128¼	127¾	127¾	128¾
B. Fisheries pfd.	200	75½	75½	75½	77
Chi. Elev. Rys. pfd.	10	83	83	83	90
Chi. Rys., series 1	10	96¼	96¼	96¼	96
Chi. Rys., series 2	641	21½	21	21½	21½
Chi. Rys., series 3	300	6¼	6¼	6¼	7⅛
Chi. T. and T.	25	201	201	201	200
Corn Prod. Ref.	100	10⅝	10⅝	10⅝	10¾
Goodrich Rubber	100	82	82	82	82
Illinois Brick	21	68¾	68¾	68¾	69
National Carbon	210	116⅜	116¼	116½	116½
Peoples Gas	125	109½	109½	109½	109½
Sears-Roebuck	405	170⅝	170	170	171⅛
Studebaker	50	27	27	27	27¼
Swift & Co.	55	105	105	105	105
Union Carbide	25	166	166	166	165¾
United States Steel	460	60¾	59¾	60½	60¾

BONDS.

$2,000 Chicago City Railways 5s	100⅜
$1,000 Chicago Telephone 5s	100½
$8,000 Chicago Railways 1st 5s	93⅝
$5,000 Chicago Telephone 5s	100⅛
$4,000 Chicago City Railway 5s	100⅝
$2,000 Commonwealth Edison 5s	101½
$1,000 Commonwealth Edison 5s	101⅝

IN FOREIGN STOCK MARKETS.

LONDON, May 9.—Money was in good demand and discount rates were firmer today. There was a small attendance on the stock exchange and business was light, with an irregular tendency. Home rails, copper shares, and gilt edged securities hardened on moderate support, but speculative issues eased off and gold mines were depressed by the labor outlook. American securities were quiet and steady during the early trading, when prices advanced from ⅛ to ⅜ on light covering. Later the list eased off under the lead of Canadian Pacific, and the market closed dull with values slightly over the lowest.

LONDON CLOSING STOCKS.

	London, May 9. equiv.	N. Y. May 9. equiv.	Yesterday's N. Y. May 8. equiv.	Close.
Amal.	103⅝	50¼	48⅝	48⅝
Atchison	103⅝	98½	101¼	98⅝
B. & O.	94⅝	94⅞	94⅝	95⅛
Can. Pac.	248⅜	242⅞	240⅞	241¾
C. & O.	64⅜	63¼	64⅜	63⅝
C. G. W.	18	14⅜	18	14⅜
C. M. & St. P.	110⅛	107⅛	110⅜	107⅛
D. & R. G.	20¼	19⅝	20⅜	19⅜
Erie	29½	29⅜	30⅛	29⅝
Do 1st pfd.	45	44¼	45⅝	44¾
Ill. Cent.	115¼	113	117	113½
L. & N.	135	133⅝	135	131⅞
M. K. & T.	25	24¼	24⅝	24
N. Y. Cent.	102⅝	99⅝	103¼	99⅞
N. & W.	108¼	106¼	108	106¾
O. & W.	38	37⅝	38	38¼
Penna.	60	115	60	115
Reading	83	160	83	160
Sou. Pac.	96¼	95⅜	96¾	95⅞
So. Ry.	25¼	24⅝	25¼	24⅝
U. P.	154⅝	148	152	150⅞
U. S. Steel	62	59⅞	62⅜	60
Wabash	3¼	3⅛	3¼	3⅛

Consols for money, 75¼; consols for account, 75¼; Grand Trunk, 39¾; De Beers, 21⅛; Rand Mines, 7s; bar silver steady, 27 15-16d per ounce; money, 2½@3 per cent. Discount rates: Short bills, 2⅜ per cent; three months, 2⅝ per cent.

BERLIN, May 9.—Trading was quiet and prices closed slightly lower on the bourse today. Exchange on London, 20 marks 45 pfgs. for checks. Money, 6 per cent. Private rate of discount 5¼ per cent.

The weekly statement of the Imperial Bank of Germany shows the following changes:

	Marks.
Cash in hand increased	24,086,000
Loans decreased	29,180,000
Discounts decreased	38,180,000
Treasury bills decreased	18,136,000
Notes in circulation decreased	75,425,000
Deposits decreased	9,676,000
Gold in hand increased	15,660,000

PARIS, May 9.—Prices were firm on the bourse today. Three per cent rentes, 84 francs 90c for the account. Exchange on London, 25 francs 20c for checks. Private rate of discount, 4 per cent.

IN THE BOSTON STOCK MARKET.

BOSTON, Mass., May 9.—[Special.]—Wolverine was up to 54 today, continuing the advance which has been going on for the last three or four days. North Butte, Amalgamated, and Old Colony were the only other coppers to receive attention. Call money ruled at 6@6½ per cent; time loans, short dates, 6@6 per cent; time loans, six months, 5@5½ per cent; commercial paper, 4½@5 per cent.

COFFEE AND SUGAR.

NEW YORK, May 9.—COFFEE—Futures: May, 11.10c; July, 11.25c; August, 11.35c; September, 11.44c; October and December, 11.48c; January, 11.46c; March, 11.49c; spot steady; Rio No. 7, 11¼c; Santos No. 4, 13¾c; mild dull; Cordova, 14½@17c. Havre ½@¾ franc higher. Hamburg ¼ pfg. higher. Rio unchanged. Santos 4s 60 reis higher at 6@6$0; 7s unchanged. Brazilian port receipts 8,000, against 14,000 last year. Jundiahy 4,000, against 4,000 last year. Today's Santos cables reported 4s unchanged. Sao Paulo receipts 8,000, against 5,000 yesterday. SUGAR—Raw steady; Muscovado, 2.83@2.86c; centrifugal, 3.33@3.36c; molasses, 2.56@2.61c; refined steady.

Metals.

NEW YORK, May 9.—COPPER—Firm. Standard, spot to July, $15.20@15.75; electrolytic, $15.75; lake, $15.87; casting, $15.50. TIN—Easy; spot and May, $50.00@50.87; June, $49.75@49.87; July, $49.50@50.00. LEAD—Steady, $4.80 bid. SPELTER—Quiet, $5.45@5.55. ANTIMONY—Dull; Cookson's, $9.00. IRON—Quiet and unchanged. Exports of copper this month, 10,000 tons. London copper firm, spot £69 12s 6d; futures, £68 12s 6d. Local exchange sales of tin, 35 tons. London lead, £18 7s 6d. London spelter, £25 10s. London iron, Cleveland warrants, 65s.

COTTON.

NEW ORLEANS, May 9.—COTTON—Futures:

	Open.	High.	Low.	Close.
January	11.19a	11.18	11.18	11.11
May	12.16b	12.19	12.12	12.18
June	12.04@06	.....	.....	11.97
July	12.00a	12.03	11.91	11.91
August	11.55b	11.62	11.61	11.53
September	11.26@28	.....	.....	11.20
October	11.15@16	11.18	11.08	11.08
December	11.16a	11.17	11.06	11.07

Spot quiet, 1-16c off. Middling, 12¾c. Sales on the spot, 92 bales; to arrive, 107. Receipts, 1,683; stock, 72,206.

NEW YORK, May 9.—COTTON—Futures:

	Open.	High.	Low.	Close.	Previous close.
May	11.45	11.50	11.40	11.40	11.49
July	11.54	11.62	11.50	11.53	11.53
August	11.35	11.40	11.30	11.31	11.30
October	11.00	11.06	10.93	10.95	10.93
December	11.04	11.10	10.95	10.98	11.00
January	11.03	11.05	10.92	10.93	10.97
March	11.01	11.04	10.91	11.02	11.06

Spot closed steady. Middling uplands, 12.60c; middling gulf, 12.85c. Sales, 6,846 bales.

ST. LOUIS, Mo., May 9.—COTTON—Steady; middling, 12¾c. Sales, 100 bales; receipts, 1,704; shipments, 1,740; stock, 29,821.

LIVERPOOL, May 9.—COTTON—Spot, middling fair, 7.32d; good middling, 6.86d; middling, 6.56d; low middling, 6.54d; good ordinary, 6.30d; ordinary, 5.86d. Futures: May, 6.44½d; May-June, 6.44d; June-July, 6.41½d; July-August, 6.36d; August-September, 6.28d; September-October, 6.14d; October-November, 6.09½d; November-December, 6.09½d; December-January, 6.02½d; January-February, 6.02d; February-March, 6.03d; March-April, 6.04d; April-May, 6.05d.

Dry Goods.

NEW YORK, May 9.—About 500,000 pieces of print cloths and convertibles have been sold in the New York market for spot and future delivery this week. Prints have begun to sell more freely. Wool is held steadier. A ribbon auction, at which 10,000 cartons were offered, was brought to a successful conclusion after two days' selling. Yarns are steadier. Imports of merchandise and dry goods for week ending May 3 were valued at $1,214,-306.

LATEST WALL STREET GOSSIP.

NEW YORK, May 9.—[Special.]—Today was the twelfth anniversary of the Northern Pacific panic and apparently the stock market was determined to celebrate it by making the contrast as striking as possible. At any rate the volume of business was about as small as it has been at any time this year and about one-twentieth of the dealings on that red letter day in 1901. There were frequent references to it in the gossip of the street and to the fact that three of those who took the principal parts in that battle of giants have since passed away—namely: J. P. Morgan, E. H. Harriman, and James R. Keene.

One fact which may have intensified the apathy was the knowledge that there will be nothing done in the foreign markets during the next day or so on account of the Whitsuntide holidays. The London stock exchange will remain closed until Tuesday. So general was the impression that dullness in the market will continue that a considerable number of people left the financial district early with the intention of taking a few days' holiday.

According to the Nietzschean philosophy people generally pay far too little attention to a very important question, and that is the right time for a man to die. A great many people die too late, some die too soon, and only a very few die at a propitious time. It is urged that an application of this principle of choosing a proper time to die to present day conditions in the financial world might prove to many that this is a highly desirable time for a man who is well insured to pop off.

It is urged in support of this argument that a man could leave this earth now with almost absolute assurance that his widow or family could invest his insurance money with the minimum risk and the maximum advantage. To die a year or so ago would have been a little premature; mistakes might have been made in this regard. To delay one's demise longer might also turn out unprofitably in that the best of the bargains would be likely to have disappeared. All of which is another way of saying that investments in securities may be made nowadays on terms that are usual only once or twice in a generation.

Between 1:15 and 1:30 o'clock the ticker machines registering the transactions on the stock exchange used up twenty-six inches of tape, corrected measurement, on account of "pulling." Sales of stock recorded amounted to exactly 800 shares, of which 400 shares were in Union Pacific, 200 shares in Amalgamated, and 200 shares in Woolworth. In addition there were a few transactions in bonds.

If the dullness had been as intense as this throughout the session, there would have been a volume of business of 16,000 shares. Between 1 and 2 p. m. 8,000 shares were done, which was the smallest hour's trading for a considerable period. The day's total was only 188,000 shares.

During the last week or ten days the stock market has had what the traders call range. In other words, price fluctuations have been wide enough to admit of successful in and out trading operations, or at least theoretically so. It is questioned, however, whether any great amount of money has been made out of these tactics. The trouble is that movements of the stock market have at all times been highly deceptive. They have attracted the trading element to do the wrong thing at just the wrong time.

The quotations for the leading favorites have moved down a point or two until they looked as if stocks were headed for a level five or ten points lower. Then they have reacted sharply, and by the time speculators discovered their mistake and managed to cover the market has looked firm enough to go substantially higher. The appearances in these cases have proved just as deceptive. It has been a market which has always seemed weak to the operator until he sold stocks and also strong until he bought them.

The Railway Age Gazette points out that the interstate commerce commission two years ago in denying the application for increased freight rates intimated that if changes in conditions showed the railroads had need of higher rates they would be allowed to secure them, and publishes figures to prove that such changes have taken place.

NEW YORK STOCK TRANSACTIONS

Description.	Sales.	Open.	High.	Low.	Close. May 9.	Close. May 8.
Amal. Copper	21,800	75¼	75⅝	74⅝	75	75¼
Am. B. Sugar	300	31⅜	31⅝	31⅛	31½	31⅜
Am. B. Shoe pfd.	100	121½	121¾	121¼	121¼	.....
Am. Can	2,000	32¾	33⅜	32¾	33¼	33
Am. Car Fdry	100	49⅜	49⅜	49⅜	49⅜	.....
Do pfd	100	114¾	114½	114⅜	114½	.....
Am. Col. Oil	100	44	44	44	44	45½
Am. Ice	500	26	26¼	25⅝	25⅞	25
Am. Loco	400	35	35	35	35	34
Am. Malt pfd	200	50	50	50	50	.....
Am. Smelting	1,400	67½	67⅝	67¼	67½	67¼
Am. Sugar	300	111	111	111	111	111½
Am. Tel. & Tel.	2,400	128¼	128⅜	127⅝	127⅞	128⅛
Am. Tobacco	400	250	253⅜	250	253⅛	256
Do pfd new	100	102¾	102¾	102⅝	102⅝	103
Anaconda	2,900	33½	35½	33⅝	35⅛	33⅝
Atchison	1,500	99⅝	99⅝	98⅝	98⅝	99⅛
A. C. Line	100	120	121	121	121	.....
B. & Ohio	300	95⅝	96⅜	95¼	96⅛	95¾
Do pfd	200	80	80	79⅝	79⅝	.....
Beth. Steel	500	33½	35½	32½	32½	.....
B. R. Transit	1,500	90	90⅝	90	90	.....
B. U. Gas	100	127	127	127	127	.....
Brunswick	400	6½	6¼	6¼	6¼	7
Cal. Petrol.	800	40⅝	41	40⅜	41	41
Do pfd	200	70	70	69⅝	69⅝	.....
Can. Pac.	6,100	240⅝	242	240¼	241¾	241⅜
Cent. Leather	100	23⅝	23⅝	23⅝	23⅝	23⅝
Do pfd	100	92½	92½	92½	92⅜	.....
C. & Ohio	2,500	67⅜	64	63⅜	63⅜	69⅜
C., M. & St. P.	1,900	107¾	108	107¼	107⅝	107⅞
Chino	1,800	39⅜	39⅝	39¼	39⅜	39¼
C. C. C. & St. L.	400	49¾	49¾	49¾	49¾	.....
Colo. Fuel	800	32	32	31½	31½	32
Con. Gas	300	130	130	129⅞	130	129½
Corn Prod.	800	10⅝	10⅝	10⅝	10⅝	.....
D. & Hudson	400	155	155	153½	153½	.....
Distillers	100	15⅝	15⅝	15⅝	15⅝	.....
Erie	800	29⅝	29½	29⅜	29½	29⅝
Do 1st pfd	300	44⅝	45¼	44⅝	45¼	45
Gen. Electric	800	188¾	188¾	188	188	.....
Goldfield	400	1⅞	2	1⅞	2	1⅞
Goodrich	100	82	82	82	82	83
Great North. pfd.	400	129¼	129⅞	128¾	129⅝	129¼
Guggenheim	100	46	46	46	46	45⅞
Ill. Central	500	118	118⅛	118	118	.....
Inspiration	300	17¼	17¼	17¼	17½	17
Int. Met.	500	14¾	14¾	14⅜	14⅜	14½
Do pfd	1,300	49½	50¼	49⅜	50	50
K. C. So. pfd.	200	60	60	60	60	.....
Laclede Gas	200	94	94	93	93	.....
L. Valley	2,300	154½	155¾	154½	155	154⅝
Lizzett & M. pfd	100	113½	113½	113½	113¾	.....
L. & Nash.	400	132	132	131	131	131
Mex. Petrol.	1,000	64⅝	64⅞	64¼	64⅝	66
Miami	400	23	23	23	23	23
M., K. & T.	700	24	24¼	24	24¼	24
Do pfd	700	35½	36⅝	35⅝	35⅝	.....
Nat. Enamel pfd.	100	82	82	82	82	.....
Nat. Lead	200	47⅞	47⅞	47⅞	48	.....
Do pfd	100	106¾	106¾	106¾	106¾	.....
N. R. R. Mex. 2d	200	25	25	22	22	22⅜
Nevada Con.	700	16⅝	16⅝	16⅜	16⅜	16⅛
N. Y. Air Brake	200	70	70	70	70	70
N. Y. Central	6,900	99⅝	100	99⅛	99½	99⅞
N. Y., N. H. & H.	700	103⅝	103½	103⅜	103½	103⅝
Norf. & W.	100	105⅛	105⅜	105⅛	105⅛	106
Nor. Pac.	700	114⅜	114⅝	114⅛	114½	114⅜
P. Lorillard pfd.	100	112	112	112	112	.....
Penna.	3,400	112	112	111⅝	111⅝	112
Peo. Gas	100	100⅝	100⅝	100⅛	100⅛	100⅛
Phila. Co.	200	88	88	88	88	.....
Pitts. Coal	200	18	18	18	18	18
Pressed Car	100	24⅝	24⅝	24⅝	24⅝	25⅛
Q. Silver pfd.	100	5¼	5¼	5¼	5¼	.....
Ry. Steel	100	27¼	27¼	27¼	27¼	.....
Ray Con.	400	18¾	19⅜	18¾	18¾	18¾
Reading	38,700	161½	163¾	160⅝	161⅝	161¼
Do pfd	300	90	90	90	90	90
Rock Island	800	20	20¼	20	20	20¼
Rumely	200	29	29	29	29	28
Do pfd	200	54⅝	54⅝	54⅝	54⅝	.....
Sears-Roebuck	100	171	171	171	171	170¼
So. Pacific	8,100	93⅝	96¼	93⅝	96⅛	93⅞
So. Ry.	500	24⅝	25	24⅝	25	24⅝
Do pfd	200	76⅝	76⅝	76⅝	76⅝	77
St. L. & S. W.	200	21	21	21	21	.....
St. L. & S. W. pfd.	200	30	30	30	30	.....
Do pfd	100	72	72	72	72	.....
Studebaker	300	27	27	27	27	.....
Do pfd	100	88⅜	88⅜	88⅜	88⅜	.....
Tenn. Cop.	100	34½	34½	34½	34½	.....
Third Ave.	100	35	35	35	35	.....
Underwood	300	73¼	73¼	73¼	73¼	61
Un. Bag	100	5⅝	5⅝	5⅝	5⅝	.....
Un. Fac.	29,000	149¼	149¾	145

WHEAT IN RALLY; MART OVERSOLD

Bearish Crop Report Is Discounted and Pit Offerings Are Much Lighter.

MAY DELIVERY STRONGER

Coarse Grain Futures Score Moderate Gains on Continued Small Receipts.

Oversold pit conditions were mainly responsible for a firmer tone in the wheat market yesterday. Offerings in the pit were moderate after the start, and May wheat had a bulge of 2c from the low on a little covering by shorts, but lost half of the advance later. Commission houses were fair buyers, and the bearish government report issued the previous day did not have much effect on the market. Final prices were ⅛@⅜c to ⅛@1c higher, the May leading.

Cables were without special significance. Liverpool being ⅛@⅜d lower for futures and ¼d higher to ½d lower for spot wheat. Paris was ⅛@⅛c higher, Antwerp unchanged, Berlin ⅝c off, and Budapest 1½c lower. French crop news was less favorable.

World's Shipments Smaller.

World's wheat shipments for the week promise to be moderate at about 11,600,000 bu, or slightly smaller than a year ago. Clearances from this country and Canada for the week were 3,214,000 bu, against 3,149,000 bu a year ago. Argentina shipped 2,760,000 bu, India 1,640,000 bu, and Australia 800,000 bu. A fair decrease is expected in on passage stocks.

Weather conditions were favorable, general precipitation being shown over most of this forecast district, with generally moderate temperatures. Continued cool conditions are indicated for several days, with showers in the eastern part of the winter wheat belt. Northwestern advices were generally indicative of satisfactory crop conditions. However, it is expected there will be a small decrease in the spring wheat acreage.

Shipping Demand Less Urgent.

The shipping demand for wheat was less urgent, sales here being 40,000 bu, including 10,000 bu No. 1 northern at 2¾c over May c. i. f. Buffalo. The advance in May was due to buying by Logan-Bryan, King-Farnum, and Harris-Winthrop. Offerings were extremely light, but the price reacted after Armour started selling at 90½c.

Receipts were 427 cars, with 22 cars inspected yesterday. Primary points received a total of 611,000 bu, compared to 462,000 bu a year ago. Clearances for the day were 377,000 bu. Northwest points had 220 cars, compared to 131 cars a year ago. Minneapolis stocks decreased 510,000 bu for the week and Duluth about 1,750,000 bu.

Corn Tone Is Firm.

Corn was again firm, closing ⅛c to ¼@¼c up. Trade was of small proportions, offerings being light, with just enough profit taking to supply the moderate demand. Cash prices were ½@¾c higher, and the continued limited offering from the country keep the shorts rather timid. So far there has been no increase in the offerings from the farms, and receipts are down to small proportions. The stocks of contract corn here is extremely light.

The shipping demand east was not urgent, sales for the day being 100,000 bu. Receipts were 133 cars, with 140 cars inspected today. Western arrivals were 507,000 bu; last year, 888,000 bu. Clearances for the week were 3,986,000 bu from Argentina. From this country exports for the week were 472,000 bu, against 119,000 bu a year ago. Liverpool was ¾d lower.

Oats in Good Demand.

Oats were moderately active, with a scarcity of offerings the early feature. The buying demand was excellent. Later there was more liberal selling, and values reacted a little. Resting prices ruled ¼@¾c higher. Receipts were 451 cars with 134 cars the estimate for today. Arrivals in the west for the day were 586,000 bu, compared to 470,000 bu a year ago. Shipping sales were 255,000 bu and sample prices were ½@¾c higher.

Dull Session in Products.

The day's session in hog products was dull with a firm tone early, changing to a draggy one later. Hogs were 10c up early, but lost part of the advance later. Offerings in the pit were few and the buying demand was indifferent. Receipts of the buying demand was indifferent. Receipts of hogs were 13,000 here with 9,000 the estimate for today. Western points had 57,200 against 57,400 a year ago. Receipts of products were 16 cars with shipments of 98 cars. Liverpool prices were not much changed.

Rye Rules Unchanged.

Rye ruled steady with No. 2 quoted at 63@64c and No. 3 at 60@62c. No receipts.

Barley continued firm, with malting ranging at 55@58c; feed, 45@50c, and screenings, 20@40c. Receipts were 18 cars.

Timothy seed was quiet, with May $4.05 and September $4.25 nominal. Country lots nominally $3.00@3.75.

AMERICAN GRAIN MARKETS.

MINNEAPOLIS, Minn., May 9.—Strong tone to wheat today. Sharp upturn in Chicago was cause of strength. Trading of only moderate volume. Weather in northwest good for spring wheat. May closed ⅝c higher than yesterday, July, ½@⅝c higher, and September ⅝@¾c higher. Local elevator stocks decreased 510,000 bu for week. May closed 86⅝c, high 88½@88⅞c, low 86¾c, closed 86¾c; July opened 85¼c, high 86½@86⅝c, low 85¼c, closed 86⅛@86⅜c; September opened 80¼c, high 81½@81⅝c, low 80¼c, closed 80½@80⅝c. Closing cash: No. 1 hard, 90¾c, No. 1 northern, 89@90¾c; to arrive, 89@89¼c; choice to arrive, 90¾c; No. 2 northern, 87@89¾c; No. 2 hard Montana, 89¼c; No. 3 wheat, 85@86¾c. FLOUR—Market continued dull and void of any new features. Prices unchanged. Shipments, 59,810 brls. [In wood, f. o. b., Minneapolis]—First patents, $4.60@4.85; second patents, $4.25@4.60; first clears, $3.90@3.70; second clears, $2.50@3.30. BRAN—In 100 lb sacks, $16.00@17.00. CORN—No. 2 yellow, 56@57c. OATS—No. 3 white, 33¾@34c. RYE—No. 2, 56@58½c. FLAX—Receipts, 6 cars; year ago, 19; shipments, 4. Demand good. Closing price, $1.27¾. BARLEY—Receipts, 22 cars; year ago, 6; shipments, 39. Demand strong. Prices unchanged. Closing range, 45@58c.

DULUTH, Minn., May 9.—LINSEED—On track, $1.27¾@1.28; to arrive, $1.27¾@1.28; May, $1.27¼ asked; July $1.29¼ bid; September, $1.81¼ bid; October, $1.30¼ asked. WHEAT—On track, No. 1 hard, 90¼c; No. 1 northern, 89¼c; No. 2 northern, 88¼@89c; to arrive, 89¼c; Montana No. 2 hard, 88¾c; May, 88¾c bid; July, 90c asked; September, 90¼c nominal. DURUM—On track, No. 1, 95¾c; No. 2 91¾c; to arrive, No. 1, 93¾c; No. 2, 91¼c; May, 91¾c asked; July, 89½c. OATS—On track and to arrive, 33¼@34c. RYE—On track and to arrive, 56@56c. BARLEY—On track, 45@59c.

KANSAS CITY, Mo., May 9.—WHEAT—Cash unchanged to ½c higher; No. 2 hard, 85¼@88c; No. 3, 84@87¼c; No. 2 red, 94@98c; No. 3, 86@93c. CORN—¼c higher; No. 2 mixed, 56c; No. 2 white, 56½c; No. 2 yellow, 56½c. OATS—Unchanged; No. 2 white, 35½@36c; No. 2 mixed, 34½c. RYE and HAY—Unchanged. Receipts—Wheat, 29 cars. WHEAT—Futures: May, 83¼@83¾c; July, 83¼c; September, 83¾c. CORN—May, 56¼c; July, 56½c; September, 56¾c. OATS—May, 35c; July, 34½c; September, 34¼c.

ST. LOUIS Mo., May 9.—WHEAT—Cash, steady. No. 2 red, $1.00@1.07; No. 2 hard, 89@92c. CORN—Higher; No. 2, 57¼@57½c; No. 2 white, cash, 59½c. OATS—Higher; No. 2, 35½c; No. 2 white, 37@38½c. RYE—Unchanged; 68c. WHEAT—Futures: July, 87@87½c; September, 87¼@87¾c. CORN—July, 56½c; September, 56¾@56¾c. OATS—Higher; July, 34¾c; September, 33¾@33½c.

OMAHA, Neb., May 9.—WHEAT—No. 2 hard, 84¼@86¼c; No. 3 hard, 84@84¾c. CORN—No. 2 white, 56c; No. 3 white, 55@55½c; No. 2 yellow, 54¾@54½c. OATS—No. 3 white, 33½@34c. Receipts—Wheat, 56 cars; corn, 98 cars; oats, 35 cars. Shipments—Wheat, 48 cars; corn, 45 cars; oats, 26 cars.

PEORIA, Ill., May 9.—CORN—Cash, ¼c up; No. 2 yellow, 56c; No. 3 yellow, 55¾@56¼c; No. 3 mixed, 56c; No. 4 white, 54½@55¼c; standard, 56¼@56¾c; sample, 50@53½c. OATS—¼c up; No. 2 white, 36½@37¼c; standard, 36¾@36¾c; No. 3 white, 34¾@35¾c; sample, 30½@33c.

TOLEDO, O., May 9.—CLOVER SEED—Cash, $13.80; October, $7.55; December, $7.80. ALSIKE—Prime cash, $13.60. TIMOTHY—Prime cash and May, $1.80; September, $2.00.

Liverpool.

LIVERPOOL, May 9.—WHEAT—Spot steady; No. 1 Manitoba, 7s 10¾d; No. 2 Manitoba, 7s 9¼d; No. 3 Manitoba, 7s 6d. Futures steady, May, 7s 7¼d; July, 7s 5½d; October, 7s 3d. CORN—Spot steady. American mixed, new, 5s; do new, Spot steady. American mixed, new, 5s; do new, kiln dried, 5s 1d; do old, 5s 11d; do old, via Galveston, 5s 8d. Futures steady; July (La Plata), 5s 1½d.

BOARD OF TRADE TRANSACTIONS

Range of Active Futures.

WHEAT.

	Open.	High.	Low.	Closing—May	Closing—July
May	86⅝-¾	90¼	86¼	89¾	86¼-⅜
July	85¾-86	86¾	85¼	86¼	85
Sept.	80¾-⅞	83½	80¾	83¼-½	80¾
		CORN.			
May	55¾	57¼	55¾	56¾-⅞	55¾
July	55¾-¾	56¾	55¾	56¼-⅜	55¾-⅝
Sept.	56¾-¾	57	56¼-½	56¾-⅞	56¾-⅝
		OATS.			
May	35¾	35¾-36	35¾	35¾-½	35¼
July	34¾	35¼	34½	35-⅛	34½
Sept.	34¾	35¼	34¾	35-⅛	34¼
		PORK.			
July	19.32½	19.35	19.20	19.25	19.30
Sept.	19.17½	19.17½	19.07½	19.07½	19.12½
		LARD.			
July	10.80	10.80	10.75	10.77½	10.80
Sept.	10.92½	10.92½	10.90	10.90	10.80
		SHORT RIBS.			
July	11.02½	11.02½	10.97½	10.97½	11.00
Sept.	10.87½	10.87½	10.85	10.85	10.85

Prices at Outside Markets.

WHEAT.

	May High.	May Low.	May Close.	July High.	July Low.	July Close.
New York	90	86½	90½	97½	93½	97¼
St. Louis	89¾	86¼	89¾	87¼	86¼	87¼
Winnipeg	93½	93	93½	93¾	93¼	93¾
Duluth	89¾	88	89¾	90¾	89¼	90
Minneapolis	87	86¾	86¾	89	88¾	88¾
Kansas Cy.	85¾	83¾	85¾	83¾	82¾	83¼
Toledo	1.07½	1.07	1.07½	91¼	90¾	91¼
		CORN.				
St. Louis	55¾	55¾	55¾	56¼	55¾	56¼
Kansas Cy.	56¼	56	56¼	55¾	55¾	55¾

Grain Inspection.

	Stand-ard.	No. 2 or better.	No. 3.	Lower Total grades.	Total cars.
Winter wheat	...	24	6	...	30
Spring wheat	...	2	3	6	12
Mixed wheat	...	...	1	...	1
Velvet chaff	...	...	3	2	5
Durum wheat	...	...	...	1	1
Corn	39	40	34	109	183
Oats	20	7	66	58	151
Barley	...	...	...	2	2
Rye	...	...	1	10	26
Totals	20	92	123	124	359

Loaded from unlicensed elevators: Wheat—No. 2 red, 1 car; No. 4 red, 1 cars; No. 2 hard winter, 26 cars and 50,000 bu; No. 1 northern, 1 car; No. 1 hard, spring, 2 cars; No. 3 velvet chaff, 2 cars. Corn—No. 2 yellow, 8 cars; No. 3 yellow, 28 cars and 30,000 bu; No. 4 mixed, 1 car; No. 2 white, 20 cars and 50,000 bu; No. 3 white, 19 cars and 50,000 bu. No. 2 cars; No. 3 white, 19 cars and 50,000 bu. No. 2 cars; No. 3 mixed, 7 cars. Oats—Standard, 31 cars; No. 4 white, 1 car; purified, 4 cars; No. 2 mixed, 2 cars. From stores: Wheat—No. 2 hard winter, 7,000 bu; No. 1 northern, 23,673 bu; No. 1 winter, 7,000 bu; No. 1 hard spring, 4,000 bu. Corn—No. 2 yellow, 15,000 bu; No. 3 yellow, 127,646 bu; No. 4 yellow, 37,008 bu. Oats—No. 4 white, 30,943 bu.

Primary Movement.

WESTERN.

	Receipts—Wheat.	Corn.	Shipments—Wheat.	Corn.
Chicago	35,000	207,000	120,000	212,000
Milwaukee	25,000	5,000	74,000	4,000
Minneapolis	130,000	11,000	478,000	...
Duluth	119,000	106,300	57 000	52,000
St. Louis	72,000	12,200	13,000	98,000
Toledo	2,000	1,000	3,000	4,000
Detroit	...	2,000	94,000	25,000
Kansas City	71,000	84,000	3,000	7,000
Peoria	67,000	25,000	48,000	45,000
Omaha	56,000	80,000	7,000	26,000
Indianapolis	...	2,000	...	...
Total	611,000	507,000	882,000	403,000
Last year	462,000	688,000	455,000	484,000

EASTERN.

New York	312,000	9,000	128,000	7,000
Boston	22,000	1,000	...	...
Philadelphia	240,000	9,000	54,000	...
Baltimore	109,000	9,000	...	5,000
New Orleans	162,000	18,000	...	...
Galveston	235,000	1,000	...	...
Total, bu	880,000	46,000	242,000	12,000
Last year	420,000	42,000	245,000	5,000

Daily Indemnities.

	Ups			Downs		
Wheat—	High.	Low.	Close.	High.	Low.	Close.
July	80¾	80¾	80¾	80¼	80¼	80¼
Sept	80½	80¾	80½	80	80	80
Corn—						
July	56¼	56¼	56¼	56	56	56
Sept	56¾	56¾	56¾	56¾	56¾	56¾
Oats—						
July	...	...	...	35	35	35
Sept	35¼	35¼	35¼	35¼	35¼	35¼

Cash Transactions.

FLOUR—Steady. Winter wheat patents, jute, $4.30@4.60; straight, jute, $4.10@4.30; clear, jute, $3.80@4.00. Spring wheat flour, special brands, $3.80@3.90; spring wheat, straight, export $3.50. Minnesota hard spring, straight, export bags, $4.10@4.30; first clears, $3.50@3.70; second clears, $2.80@3.00; low grades, $2.00@2.70; 1?? clears, $2.80@3.00; low grades, $2.00@2.70; 1?? flour, white, $3.20@3.30; dark, $2.80@2.95.

WINTER WHEAT—Firmer. Sales: In store, mixed lots, 5,000 bu; track, No. 3, red, 98c; No. 2 hard, 92¼c.

SPRING WHEAT—Stronger. Sales: In store, mixed lots 15,000 bu. Track, No. 4 northern, 85c; No. 3 northern, 87c; No. 2 northern, 89¼@90c. No. 1 northern, 91¼@92c.

CORN—Firm with prices ¼@¾c higher. Sales in store, mixed lots 110,000 bu. Track: Sample grade, 56@62c; No. 4 mixed, 54@55c; No. 4 yellow, 56@56½c; No. 3 mixed, 56¼@56¾c; No. 3 yellow, 55@55½c; No. 2 mixed, 56¼@56½c; No. 2 yellow, 56@56¼c; No. 1 mixed, 56¼@56½c; No. 1 yellow, 56@56¼c; No. 2 white, 58¾c. Illinois proportional billing: Sample grade, 51c; No. 4 mixed, 54@54½c; No. 3 yellow, 55c; No. 2 mixed, 56½c; No. 2 yellow, 56¼c; No. 4 white, 57¼@57¾c; No. 3 white, 57@58c; No. 2 white, 58¼@58½c.

OATS—Firm to ¼@⅜c higher. Sales: In store, mixed lots, 225,000 bu. Track: Sample grade, 34@34½c; No. 4 white, 35¼@35¾c; No. 3 white, 35¾@36¼c; standard, 37¼c; No. 2 white, 37¼c. Illinois proportional billing: Sample grade, 33¼@34¼c; No. 4 white, 35¼@35½c; No. 3 white, 35¾@36¼c; standard, 36¾@37c; No. 2 white, 37¼@37¾c.

RYE—Dull. No sales.

BARLEY—Firm. Sales: Free on board or switched: Screenings, 57@58c. Barley, 49@67c. Cash lots: Mess pork, per brl, $19.37½@19.87½; lard, $10.95; short ribs, $11.25@11.87½, according to weight.

BEEF PRODUCTS—Quiet. Beef hams, $29.75@30.00; extra mess beef, $17.25@17.50; plate beef, $20.25@20.50; extra plate beef, $20.15@21.00; edible tallow, 6¼@6¾c; choice country, 6¾@7c; No. 1 packers', 6¼@6¾c; No. 2 packers', 5¼@5¾c; No. 1 renderers', 6¾@6¾c; choice country, 6¾@7c; No. 2 country, 5¼@5¾c; oleo stearine, 10½@10¾c; extra oleo oil, 11¼@11¾c; oleo stocks, 10½@10¾c.

GREASE—Moderate trade; brown, 4¼@5c; yellow, 5¼@5¾c; house, 5¼@5¾c; B white, 6@6¼c; A white, 6¾@6¾c; choice, 6¾@6¾c.

COOPERAGE—Steady. Ash pork brls, 90@92½c; oak pork brls, $1.07@1.10; lard tcs, $1.17½@1.32½.

Hay.

HAY—Receipts, 488 tons; shipments, 23 tons. Choice timothy hay quotable at $18.00@18.50; No. 1, $15.50@16.50; No. 2 and No. 1 mixed hay, $10.50@12.00; Kansas and Oklahoma prairie hay, choice, $12.00; Kansas and Oklahoma prairie hay, choice, Nebraska, and Dakota prairie hay, choice, $12.50@13.50; No. 1, $11.50@12.50. STRAW—In bales, $4.00@5.00; oat, $6.50@7.00; wheat, $6.00@6.50.

BOARD OF TRADE GOSSIP

All United Kingdom and continental grain markets will be closed Monday and Liverpool and Antwerp will be closed today and Monday, and Paris Tuesday, on account of the Whitsuntide holidays.

Argentine shipments of wheat, corn and flaxseed for the week, with comparisons, follow:

	This w'k.	Last w'k.	Last y'r.
Wheat, bu	2,760,000	3,688,000	3,440,000
Corn, bu	2,896,000	2,821,000	3,145,000
Flaxseed, bu	1,243,000	1,215,000	473,000

Argentine visible with comparisons:

	This w'k.	Last w'k.	Last y'r.
Wheat, bu	2,240,000	3,360,000	4,448,000
Corn, bu	3,560,000	3,910,000	4,726,000

Australian wheat shipments for the week were 800,000 bu, compared with 720 000 bu last week and 912,000 bu a year ago. Indian shipments, 1,640,000 bu, against 344,000 bu last week and 552,000 bu last year.

Export clearances of breadstuffs from both coasts, for the past week, with comparisons, follow:

	This w'k.	Last w'k.	Last y'r.
Wheat and flour	3,214,000	2,628,000	3,149,000
Corn	472,000	371,000	719,000

Alfred C. Gary has applied for membership on the board of trade. The estate of David Simons has posted his membership for transfer.

Bids on the call for wheat to arrive were ¼@⅝c higher; corn ¼@1¼c higher; oats, ⅝@1¼c higher, and rye unchanged to ½c higher.

OILS.

CHICAGO, May 9.—OIL—Wholesale prices for carbon oil: Standard white, 150 test, 10¼c; perfection, 10½c; headlight, 175 test, 12c; economy, 13½c; elaine, 19c; V. M. P. naphtha, 16c; Michigan 13½c; elaine, 19c; V. M. P. naphtha, 16c; Michigan test, w. m., 11c; gasoline, 12½c; cleaners' gasoline, 27c; raw linseed oil, 56c; boiled, 59c; turpentine, 65c; summer black oil, 7½c; winter black oil, 8c. Kansas and Oklahoma: Demand active, market firm; prices unchanged. Shipments, 59,810 brls. [In wood, f. o. b., Minneapolis]—First patents, $4.60@4.85; second patents, $4.25@4.60; first clears, $3.90@3.70; second clears, $2.50@3.30. BRAN—In 100 lb sacks, $16.00@17.00. CORN—No. 2 yellow, 56@57c. OATS—No. 3 white, 33¾@34c. RYE—No. 2, 56@58½c. FLAX—Receipts, 6 cars; year ago, 19; shipments, 4. Demand good. Closing price, $1.27¾. BARLEY—Receipts, 22 cars; year ago, 6; shipments, 39. Demand strong. Prices unchanged. Closing range, 45@58c.

DULUTH, Minn., May 9.—LINSEED—On track, $1.27¾@1.28; to arrive, $1.27¾@1.28; May, $1.27¼ asked; July $1.29¼ bid; September, $1.81¼ bid; October, $1.30¼ asked. WHEAT—On track, No. 1 hard, 90¼c; No. 1 northern, 89¼c; No. 2 northern, 88¼@89c; to arrive, 89¼c; Montana No. 2 hard, 88¾c; May, 88¾c bid; July, 90c asked; September, 90¼c nominal. DURUM—On track, No. 1, 95¾c; No. 2 91¾c; to arrive, No. 1, 93¾c; No. 2, 91¼c; May, 91¾c asked; July, 89½c. OATS—On track and to arrive, 33¼@34c. RYE—On track and to arrive, 56@56c. BARLEY—On track, 45@59c.

KANSAS CITY, Mo., May 9.—WHEAT—Cash unchanged to ½c higher; No. 2 hard, 85¼@88c; No. 3, 84@87¼c; No. 2 red, 94@98c; No. 3, 86@93c. CORN—¼c higher; No. 2 mixed, 56c; No. 2 white, 56½c; No. 2 yellow, 56½c. OATS—Unchanged; No. 2 white, 35½@36c; No. 2 mixed, 34½c. RYE and HAY—Unchanged. Receipts—Wheat, 29 cars. WHEAT—Futures: May, 83¼@83¾c; July, 83¼c; September, 83¾c. CORN—May, 56¼c; July, 56½c; September, 56¾c. OATS—May, 35c; July, 34½c; September, 34¼c.

ST. LOUIS Mo., May 9.—WHEAT—Cash, steady. No. 2 red, $1.00@1.07; No. 2 hard, 89@92c. CORN—Higher; No. 2, 57¼@57½c; No. 2 white, cash, 59½c. OATS—Higher; No. 2, 35½c; No. 2 white, 37@38½c. RYE—Unchanged; 68c. WHEAT—Futures: July, 87@87½c; September, 87¼@87¾c. CORN—July, 56½c; September, 56¾@56¾c. OATS—Higher; July, 34¾c; September, 33¾@33½c.

OMAHA, Neb., May 9.—WHEAT—No. 2 hard, 84¼@86¼c; No. 3 hard, 84@84¾c. CORN—No. 2 white, 56c; No. 3 white, 55@55½c; No. 2 yellow, 54¾@54½c. OATS—No. 3 white, 33½@34c. Receipts—Wheat, 56 cars; corn, 98 cars; oats, 35 cars. Shipments—Wheat, 48 cars; corn, 45 cars; oats, 26 cars.

PEORIA, Ill., May 9.—CORN—Cash, ¼c up; No. 2 yellow, 56c; No. 3 yellow, 55¾@56¼c; No. 3 mixed, 56c; No. 4 white, 54½@55¼c; standard, 56¼@56¾c. OATS—¼c up; No. 2 white, 36½@37¼c; standard, 36¾@36¾c; No. 3 white, 34¾@35¾c; sample, 30½@33c.

TOLEDO, O., May 9.—CLOVER SEED—Cash, $13.80; October, $7.55; December, $7.80. ALSIKE—Prime cash, $13.60. TIMOTHY—Prime cash and May, $1.80; September, $2.00.

Liverpool.

LIVERPOOL, May 9.—WHEAT—Spot steady; No. 1 Manitoba, 7s 10¾d; No. 2 Manitoba, 7s 9¼d; No. 3 Manitoba, 7s 6d. Futures steady, May, 7s 7¼d; July, 7s 5½d; October, 7s 3d. CORN—Spot steady. American mixed, new, 5s; do new, kiln dried, 5s 1d; do old, 5s 11d; do old, via Galveston, 5s 8d. Futures steady; July (La Plata), 5s 1½d.

REAL ESTATE TRANSFERS.

NORWOOD PARK.

Manitor-av., 100 s e cor Kingston, s w f, 100x116, incumb. $500, May 6 [Frank Peterson to Alex. C. Kissling] ..... $ 1,200

ROGERS PARK.

Greenleaf-av., 74 w of Ellwood-st., s f, 74x117, incumb. $2,250, April 28 [Anna R. Loud to Anthony Walker St.] 3,000

Lunt-av., 240 e of Ridge, n f, 29x170, incumb. $1,200, May 3 [S. Rogers Touhy to Margaret M. Ilonca] 2,500

Morse-av., 253 w of Central-av., n f, 33x170, May 5 [Frederick C. Wirtz to Will N. Rogers] 1

North Shore-av., 198 w of Clark-st., n f, 99x130, April 1 [C. T. & T. Co. to Anna and Joseph Uedelhofen] 780

LAKE VIEW.

Claremont-av., 30 n of Sunnyside, w f, 30x——, incumb. $4,000, April 4 [Yetta Goldmer to Samuel J. T. Straus] 1

Foster-av., 519 e of Sheridan-rd., n s, 100x160, May 6 [Emma L. Wulle to Theodore O. Deane] 10

Granville-av., 99 w of Lakewood, n s, 40x124, May 7 [Daniel Jonasson to Hortense F. Pedersen] 2,450

Hermitage-av., s e cor. Leland, w f, 44x121, incumb. $1,250, May 6 [George Lindon to Louis M. Polakow] 25,000

Lincoln-av., 207 s of Lawrence, e f, 21x60 on n and 94 on s, incumb. $1,000, May 6 [Clara L. Blackstone to Stephen Simon Scherbert] 10

Ravenswood-av., 94 s of Wayne, s w f, 50x125, April 19 [Margaret Stuart to Burt L. Underwood] 1

Sheridan-rd., 50 e of Eastwood-av., w f, 50x112, May 6 [Frederick F. Maschs to Alex P. Baumal] 10

Troyer-st., 90 n of Southport, n f, 30x125, incumb. $1,000, May 5 [John A. Boecher to Albert Schmitz] 1,800

JEFFERSON.

Albany-av., 125 e of Szecos-st., e f, 37½x127, May 7 [Jacob Will to Bruno Dinter] 2,700

Armitage-av., 60 e of N. 90th-av., s f, 56x125, incumb. $4,000, May 4 [Martin Nix to Louis Shapiro] 9,000

Costello-av., s e cor N. 40th-av., s f, 50x132, incumb. $819, May 3 [Jack R. Byrne to Louis Pritikin] 100

Christian-av., n e cor Byron-st., w f, 96x124, May 5 [Sebastian Krug to Jno. A. Rue] 10

Christiana-av., s e cor Byron-st., w f, 96x124, May 5 [Jno. A. Rose to Geo. Porosniak] 10

Dakin-st., 212 e of N. 40th-av., w f, 37½x125, and other property, May 1 [Jno. F. Lindell to Otto Dobrotin] 1

Eastwood-av., 175 w of Spaulding-av., s f, 50x160, June 21, 1906 [C. T. & T. Co. to Mary McCarthy] 425

Elston-av., 3 s cor N. 51st-av., s f, 25x125, Leland and Maple-av., s w f, 300x333, May 7 [Geo. McGrane to Hugh McDougall] 10

Elston-av., 2 s cor Leland-av., w f, 400x333, on n and 700 on s, comp. 3.67 acres, May 7 [Jas. McGrane to Hugh McDougall] 10

Elston-av., bet Leland-av. and Maple, comprising 3 acres, May 7 [Sarah McGrane to Hugh McDougall] 10

Elston-av., 2 s of Schryver-av., n f, 100x125, May 3 [Jno. W. Campbell to Morris Silver] 4,000

51st-av., 176 e of Humboldt-av., w f, 100x126, May 7 [Isador Ferguson to Jens C. Hansen] 10

55th-av., n w cor Greenwood-ter., e f, 82x125, May 3 [Jno. Robertson to Josef Kostyka] 625

Melrose-st., 375 e of Noble, e f, 33 1-3x124, ——— [Florence McGlurn to Wm. E. Harman] 2

40th-av., 446 s of Belmont-av., e f, 33 1-3 x——, incumb. $2,100, May 1 [Florence McGlurn to Wm. E. Harman] 1

N. 40th-av., 445 s of Belmont,

ECTION

DEATHS.

BATTERMAN—Katy Batterman, May 7, at 9:30 a. m., aged 49 yrs., adopted daughter of the late John O. Batterman. Funeral Friday, May 9, at 1:30 p. m. from late residence, 3018 Ashland-blvd.; by carriages to Graceland cemetery.

BERT—Dr. Eddy Bert, May 8, at his residence, 922 E. 56th-st., beloved husband of Ida and father of Emily Macdonald. Funeral services Saturday at 3 p. m., Oakwoods chapel, Oakwoods cemetery.

BOCKELMAN—Christ Bockelman, May 8, 1913, aged 80 years, beloved husband of Emma Bockelman, nee Schoth, father of Alma Hirsch, Willow Hartman, Max E. and Emma L. Bockelman. Funeral from his late residence, 6450 Throop-st., Sunday at 1 p. m. Interment at Mount Greenwood.

BRIGGS—Mrs. Lucy E. Briggs, age 82. Funeral from chapel of Western Casket and Undertaking company, Michigan-av. and Randolph-st., Saturday. Interment Forest Home.

CAVANAUGH—Katherine Cavanaugh, May 9th, aged 62 years, sister of Mrs. J. W. Tuohy, aunt of Paul C., Arthur and Joseph Tuohy and Mrs. Nelson N. Lampert, at residence, 4707 Beacon-st. Notice of funeral later.

CONWAY—Patrick Conway, beloved husband of the late Mary A., May 9, 1913, aged 78 years, at the residence of his daughter Mrs. William J. Walsh, 2610 E. 74th-st. Funeral Sunday, May 11, at 9:30 a.m. to St. Brides church, thence by automobiles to Calvary. Member of Western Reserve court No 19. C. O. F.

COVERT—Mrs. Miranda Covert, mother of Marvin Hughitt, in her 96th year, died at Perth, Ont., Friday, May 9, 1913. The funeral will be held at her late residence, 206 Linden-av., Oak Park, Ill., on Monday, May 12, at 2 p. m. Special coaches for the use of friends of the family will leave the Chicago passenger terminal at 12:30 p. m. for Avenue station, and on the return will leave Avenue station at 3:15 p. m. The burial will be private. Please do not send any flowers.

DAVIDSON—Elizabeth Davidson, nee Purdy, on Toledo, O., May 9, beloved wife of the late George Davidson, brother of Minnie Davidson, Mrs. Chas. A. Huston. Funeral from late residence, 5611 S. Emerald-av., Sunday, May 11, at 12:30 p. m., by carriages to Forest Home cemetery.

ENOCHSON—Enoch Enochson, age 66 years. Funeral from chapel of Western Casket and Undertaking company, Michigan-av. and Randolph-st., Sunday, May 11, at noon, to Mt. Olive cemetery.

ENTHOF—Henry Enthof, May 7, 1913, age 72 years 5 months, beloved husband of the late Caroline, nee Schenk; father of Edward and the late William and George Enthof. Funeral Sunday, May 11, at 1 p. m. from the late residence, 2707 N. 21st-pl. To Wunders cemetery.

FLACK—Clara A. Flack, nee Nourse, wife of Samuel H. Flack, at her residence, 6802 Dorchester-av., May 9, 1913, aged 51 years. Funeral services at the Lexington-av. Baptist church, Sunday, at 2:45 p. m.

FOX—Annis H. Fox, May 9, in Chicago. Remains at Ludlow's parlors 47th-st. and Grand-blvd. Funeral services 1:30 p. m. Sunday, at Mount Hope.

GANSCHOW—William Omar Ganschow, May 8, 1913, aged 10 years 8 months, beloved son of William and Anna Ganschow, nee Lemke. Funeral from late residence, 2156 Bowling-st., Monday, May 12, at 1 o'clock, thence by carriages to Concordia.

GREENBERG—Mrs. Maude Greenberg. Funeral Saturday, 1 p. m., from the P. J. Hurson funeral chapel to Graceland cemetery.

HUHNCKE—Herman Huhncke, beloved husband of Anna, father of Katharine, Bertha, Clarence, Theodore, Arthur, Herman, and William Huhncke. Funeral from residence, 2447 Halsted-st. Sunday, May 11, 2:30 p. m. Interment Mount Hope.

KNUTI—Henry Knuti, at the Chicago State hospital on May 7, 1913. Unless interested friends make burial arrangements within five days the body will be disposed of.

KOPF—Henry Kopf. Funeral Sunday, 1 p. m. from the Hurson funeral chapel, 2048 W. Madison-st. Burial, Waldheim cemetery.

M'CARTHY—Margaret V. McCarthy, beloved wife of Edward McCarthy, at her residence, 2040 Leland-av. Funeral Monday at 9:30 a. m. to Queen of Angels' church, where requiem mass will be celebrated.

NOONEN—Francis Joseph Noonen, at family residence, 445 Briar-pl., beloved husband of Ottalia B. Noonen, nee Gunther, and fond father of Dr. Preston, Ia., and brother of Rev. Father John Noonen of Des Moines, Ia. Funeral private. Kindly omit flowers.

OVERHOLTZ—Homer D. Overholtz, May 7, 1913, aged 20 yrs., brother of Elberta Overholtz. Funeral services at Sheldon's funeral chapel, 913 Madison-st., Saturday at 3 p. m. Automobiles to Forest Home cemetery. Oxford, O., papers please copy.

PARISH—May 9, 1913, Lucius W. Parish, aged 74 years. Funeral Saturday, May 10, at 10 a. m., from residence, 3756 N. 42d-av. Burial at Delavan, Wis.

RUSSELL—Mary Jane Walker Russell, beloved wife of the late John Russell, May 8 1913. Funeral from Louise Smith's undertaking parlors Sunday at 10 a. m., by train to Mount Hope cemetery.

SCHUBERT—Caroline Schubert [nee Eckmann], beloved wife of Frank C. Schubert and dear mother of Carl and Frank Jr., sister of Joseph and Fred Eckmann. Funeral from late residence, 300 N Stone-av La Grange, Ill., Sunday, 12:30 p. m. and at St. John's Ev. Luth. church at 1:30 p. m. Interment at Concordia.

THATCHER—M Frances Thatcher, wife of David A. Thatcher. Funeral services at 2 p. m. Saturday, May 10, at her late residence, 272 Thatcher-av., River Forest. Burial private. Please omit flowers.

VANT—Mrs. Annie Vant, wife of Dexter P., 816 W. 71st-st., May 7, 11 a. m. Funeral private Saturday, 2 p. m. Burial at Mount Hope.

OFFICIAL WEATHER FORECAST.

OFFICE OF CHIEF OF WEATHER BUREAU, Washington D. C., May 9.—Forecast for Saturday and Sunday:

Illinois—Local showers Saturday and probably Sunday, cooler Saturday in extreme south portion, warmer Sunday.

Indiana—Fair in north, showers and cooler in south portion Saturday, Sunday cloudy and warmer, moderate northeast to east winds.

Lower Michigan—Fair Saturday, Sunday fair, warmer, moderate northeast to east winds.

Upper Michigan—Fair Saturday and Sunday with rising temperature, moderate northeast to east winds.

Wisconsin—Fair Saturday, Sunday increasing cloudiness and warmer, moderate northeast to southeast winds.

Iowa—Showers Saturday and probably Sunday.

Place of observation.	Temp. 8 p. m.	Highest today.	Lowest last night.	State of weather.	Velocity of wind.	Direction of wind.	Precipitation in inches.
May 9, 1913.							
Albany	52	62	52	Clear	W.	12	....
Atlanta	72	80	56	Clear	W.	4	....
Boston	58	68	48	Clear	W.	12	....
Buffalo	40	58	44	Clear	N.	16	....
Charleston	70	76	60	Rain	N.	10	....
New York	62	68	50	Cloudy	E.	8	....
Parkersburg	72	76	46	Cloudy	N.	10	....
Philadelphia	64	70	50	Cloudy	N.	12	....
Pittsburgh	50	60	42	Clear	S W.	4	....
Raleigh	76	82	54	Fair	S W.	6	....
Washington	66	76	44	Cloudy	N.	4	....
Gulf states—							
Abilene	78	80	58	Clear	S E.	14	....
Amarillo	64	76	52	Cloudy	S E.	24	.35
El Paso	84	84	48	Clear	S E.	8	....
Galveston	72	76	66	Clear	S W.	10	....
Jacksonville	72	80	64	Clear	S E.	6	....
Miami	76	82	64	Clear	....	6	....
Mobile	72	76	54	Cloudy	N W.	12	....
Montgomery	76	84	62	Cloudy	S W.	8	....
New Orleans	74	82	64	Cloudy	S E.	6	....
San Antonio	80	84	52	Clear	S E.	8	....
Shreveport	80	84	62	Clear	N W.	4	....
Tampa	74	84	60	Clear	S W.	4	....
Vicksburg	78	84	64	Clear	....	4	....
East-central states—							
Alpena	38	42	34	Clear	N W.	12	....
Cairo	76	80	58	Clear	N.	6	....
Chicago	44	52	40	Clear	N.	20	....
Cincinnati	58	70	52	Rain	N.	10	.10
Cleveland	44	44	44	Cloudy	N.	6	.02
Dayton	56	60	44	Clear	N E.	16	....
Detroit	40	56	44	Clear	N E.	6	....
Escanaba	42	44	28	Clear	N.	10	....
Evansville	66	78	60	Clear	N.	12	....
Fort Wayne	52	60	50	Clear	N.	10	....
Grand Haven	42	46	40	Clear	N.	4	....
Grand Rapids	46	56	42	Clear	S E.	10	....
Green Bay	42	46	34	Clear	N.	6	....
Indianapolis	56	62	54	Cloudy	....	4	....
Madison	46	48	38	Clear	N E.	4	....
Marquette	34	38	32	Clear	N.	4	....
Memphis	78	82	62	Clear	....	8	....
Milwaukee	38	42	36	Clear	N W.	10	....
Nashville	68	74	54	Clear	N W.	8	.00
Peoria	48	54	34	Cloudy	N W.	10	....
Sault Ste Marie	32	36	32	Clear	N E.	12	.12
Springfield Ill	48	56	36	Rain	....	....	....
Western central states—							
Bismarck	46	54	28	Cloudy	S W.	14	.01
Charles City	54	58	34	Clear	N W.	12	....
Concordia	56	70	50	Rain	S E.	6	.04
Davenport	52	52	50	Clear	....	10	.48
Des Moines	52	52	34	Clear	N W.	6	....
Dodge City	64	64	26	Clear	N E.	6	....
Dubuque	68	78	58	Cloudy	S E.	6	.00
Duluth	32	34	30	Clear	N W.	4	....
Huron	54	58	40	Cloudy	N W.	14	....
Kansas City	72	72	58	Cloudy	S E.	10	.08
Omaha	52	54	40	Cloudy	N W.	12	....
Pierre	52	54	30	Clear	N W.	12	....
Rapid City	40	40	34	Cloudy	N W.	12	....
Sioux City	54	56	42	Clear	N W.	14	....
St. Louis	68	72	58	Fair	S E.	6	....
St. Paul	36	38	36	Clear	N W.	4	....
Springfield, Mo.	76	78	56	Clear	....	10	....
Wichita	74	76	60	Cloudy	S E.	14	....
Williston	44	48	42	Fair	....	....	....
Mountain states—							
Boise	64	74	54	Cloudy	N	16	....
Cheyenne	44	46	36	Cloudy	N	12	....
Denver	48	50	46	Cloudy	N	12	....
Havre	54	54	28	Fair	N	12	....
Helena	64	70	40	Cloudy	N W.	10	....
Lander	64	70	50	Cloudy	N W.	14	....
Phoenix	88	90	58	Clear	S W.	6	....
Pueblo	58	58	54	Clear	S W.	12	....
Salt Lake City	78	80	54	Clear	S W.	8	....
Tucson	88	90	62	Clear	S W.	8	....
Yellowstone Pk.	32	60	30	Clear	....	....	....
Pacific states—							
Fresno	74	76	50	Clear	N W.	12	....
Los Angeles	74	76	54	Clear	S W.	12	....
Portland, Ore.	64	66	52	Fair	S W.	8	....
Sacramento	66	70	50	Clear	W.	10	....
San Francisco	58	60	54	Clear	N W.	10	....
Seattle	52	54	54	Clear	S W.	6	....
Spokane	62	68	52	Cloudy	S E.	6	....
Tacoma	52	58	52	Fair	....	....	....
Walla Walla	62	64	52	Fair	....	....	....
Canadian—							
Battleford	48	50	26	Cloudy	S E.	4	....
Calgary	42	44	32	Cloudy	S E.	12	....
Edmonton	42	48	28	Cloudy	S E.	4	....
Medicine Hat	44	46	34	Cloudy	N W.	14	....
Montreal	44	52	46	Fair	N W.	4	....
Quebec	44	52	40	Fair	N.	6	....
Qu'Appelle	36	38	28	Clear	N.	8	....
Toronto	38	52	40	Clear	N E.	4	....
Winnipeg	50	52	32	Clear	....	....	....

INDEX TO CLASSIFIED ADVERTISEMENTS.

AUCTION SALES.....Col. 1, page 17
AUTOMOBILES.....Col. 4, page 22
AUTO SUPPLIES—ACCESSORIES...Col. 5, page 22
BICYCLES WANTED.....Col. 5, page 22
BICYCLE INSPECTION.....Col. 5, page 22
BICYCLE BROKERS.....Col. 5, page 22
BOARDING.....Page 9
BOARD AND LODGING.....Col. 6, page 19
BOARD WANTED.....Col. 6, page 19
BOATS AND MOTORCYCLES.....Col. 6, page 22
BUILDING MATERIAL.....Col. 6, page 22
BOWLING AND BOWLING.....Col. 6, page 22
CABINS, YACHTS, ETC.....Col. 6, page 22
CAMERA EXCHANGE.....Col. 6, page 22
CARDS AND PERSONALS.....Col. 6, page 18
CARDS OF CHANCE.....Col. 6, page 18
CAMERAS, KODAKS, ETC.....Col. 1, page 17
CEMETERIES.....Col. 1, page 17
CLEANERS, DYERS, ETC.....Col. 5, page 19
CLOTHING.....Col. 7, page 22
CORRESPONDENCE SCHOOLS.....Col. 4, page 18
CLOTHING & MILLINERY.....Col. 5, page 22
COATS, WILDS, AND POULTRY.....Col. 1, page 22
CONCRETE.....Col. 1, page 17
COVERS.....Col. 1, page 22
FOR SALE.....Col. 5, page 22
HELP WANTED—MALE.....Col. 2, page 16
HELP AND CARRIAGES.....Col. 6, page 22
HOUSEHOLD GOODS.....Col. 6, page 18
" " .....Col. 7, page 19
INSTRUCTION.....Col. 7, page 19
JEWELRY, WATCHES, ETC.....Col. 1, page 17
LOANS AND INSURANCE LOANS.....Col. 6, page 18
LOST AND FOUND.....Col. 6, page 22
MEAT & HEAVY MANUFACTURE.....Col. 6, page 22
LAWYERS.....Col. 6, page 22
LIVERY AND BOARDING.....Col. 6, page 22
MACHINERY AND TOOLS.....Col. 1, page 17
MEETINGS.....Col. 1, page 17
MESSENGERS FOR SALE.....Col. 6, page 22
MOTORCYCLES AND BICYCLES.....Col. 6, page 22
MUSICAL INSTRUMENTS.....Col. 7, page 22
MINES AND MINING.....Col. 5, page 22
MOTOR TRUCKS TO RENT.....Col. 7, page 22
MUSICAL AND DRAMATIC.....Col. 6, page 22
OFFICE DEVICES.....Col. 6, page 18
PERSONAL.....Col. 4, page 20
PATENTS AND ATTORNEYS.....Col. 5, page 22
PAINTING WANTED.....Col. 5, page 22
PIPING & LIGHT FIXTURES.....Col. 5, page 22
PUBLISHING, ENGRAV'G, BINDING.....Col. 1, page 22
PERSONAL PROPERTY LOANS.....Col. 6, page 18
REAL ESTATE—CENTRAL.....Col. 5, page 20
REAL ESTATE—NORTH SIDE.....Col. 5, page 20
REAL ESTATE—NORTH SIDE.....Col. 6, page 20
REAL ESTATE—WEST SIDE.....Col. 6, page 20
REAL ESTATE—N. W. SIDE.....Col. 6, page 20
REAL ESTATE—WEST SIDE.....Col. 6, page 20
REAL ESTATE—SOUTH SIDE.....Col. 6, page 20
REAL ESTATE—SOUTH SIDE.....Col. 7, page 20
REAL ESTATE—SOUTH SIDE.....Col. 7, page 20
REAL ESTATE—SOUTH SIDE.....Col. 7, page 20
REAL ESTATE—SOUTH SIDE.....Col. 7, page 20
REAL ESTATE—SUB'N—NORTH.....Col. 5, page 21
REAL ESTATE—SUB'N—N. W.....Col. 5, page 21
REAL ESTATE—SUB'N—WEST.....Col. 5, page 21
REAL ESTATE—OAK PK., AUST'N.....Col. 4, page 21
REAL ESTATE—OTHER CITIES.....Col. 4, page 21
REAL ESTATE—ACRE PROPERTY.....Col. 4, page 21
REAL ESTATE—FARM LANDS.....Col. 5, page 21
REAL ESTATE—SUMMER RES'S.....Col. 5, page 21
REAL ESTATE—FRUIT LANDS.....Col. 6, page 21
REAL ESTATE—COUNTRY.....Col. 6, page 21
REAL ESTATE AUCTION.....Col. 6, page 21
REAL ESTATE—TIMBER LANDS.....Col. 6, page 21
REAL ESTATE—OIL LANDS.....Col. 6, page 21
REAL ESTATE WANTED.....Col. 7, page 21
REAL ESTATE FOR EXCHANGE.....Col. 7, page 21
APARTMENTS.....Col. 7, page 21
BUSINESS PROPERTY.....Col. 7, page 21
FARMS AND ACRES.....Col. 7, page 21
HOUSES.....Col. 7, page 21
VACANT.....Col. 7, page 21
MISCELLANEOUS.....Col. 7, page 21
REAL ESTATE LOANS.....Col. 7, page 21
" " .....Col. 1, page 22
SITUATIONS WANTED—MALE.....Col. 2, page 17
SITUATIONS WANTED—FEMALE.....Col. 4, page 17
STORE AND OFFICE FIXTURES.....Col. 4, page 20
SEWING MACHINES.....Col. 7, page 22
STEAMSHIP LINES.....Col. 7, page 22
STOCKS AND BONDS.....Col. 1, page 23
SAFES.....Col. 4, page 20
STOVES.....Col. 6, page 18
TO LEASE.....Col. 7, page 21
TO RENT—ROOMS.....Col. 1, page 19
" " .....Col. 1, page 20
TO RENT—HOUSEKPG. ROOMS.....Col. 2, page 19
TO RENT—HOUSES.....Col. 4, page 19
TO RENT—SUMMER RESORTS.....Col. 5, page 19
TO RENT—FURNISHED HOUSES.....Col. 4, page 19
TO RENTS—FLATS.....Col. 5, page 19
" " " .....Col. 1, page 20
TO RENT—FURNISHED FLATS.....Col. 1, page 20
TO RENT—STORES.....Col. 1, page 20
TO RENT—OFFICES & STUDIOS.....Col. 5, page 20
TO RENT—FLOORS AND LOFTS.....Col. 5, page 20
TO RENT—MISC. PROPERTY.....Col. 5, page 20
TO RENT—HALLS.....Col. 4, page 20
TO RENT—BUILDINGS.....Col. 4, page 20
TO RENT—GARAGES & BARNS.....Col. 4, page 20
TO RENT—BASEMENTS.....Col. 4, page 20
TO RENT—FARMS.....Col. 4, page 20
TO RENT—OTHER CITIES.....Col. 4, page 20
TO RENT—MISCELLANEOUS.....Col. 4, page 20
TRUNKS, ETC.....Col. 5, page 18
TUTORING SCHOOLS.....Col. 1, page 17
TYPEWRITERS & SUPPLIES.....Col. 1, page 17
VACUUM CLEANING MACHINES.....Col. 5, page 19
WANTED—ROOMS.....Col. 5, page 19
WANTED—AT SUM. RESORTS.....Col. 5, page 19
WANTED—FLATS.....Col. 1, page 20
WANTED—STORES, OFFICES.....Col. 5, page 20

TYPEWRITERS AND SUPPLIES.

IF IN NEED OF A GOOD TYPEWRITER, BUY or rent an "American"; rebuilt machines; get the best at the lowest price, and with a reliable guarantee; select from largest stock and assortment; delivered anywhere a. our expense for free trial; we have the largest repair facilities, and responsibility. We operate four factories; established 20 years; first class machines, recent models, rented four months for $6 and up. AMERICAN WRITING MACHINE CO., 427 S. Dearborn-st. Telephone Harrison 6538.

FASTEST SALESMEN IN CHICAGO TODAY. 1000 Underwoods, Remingtons, Oliverg, Smiths, c. $10 up. Guaranteed 2 years. Repair, rent. Write for cut rate prices and free trial offer. Al Makes Typewriter Exchange, 167 N. Clark-st., Leland Block, Cent. 6034 or 162 N. Dearborn-st.

GREATEST BARGAINS—LARGEST STOCK—Underwood, L. C. Smiths, Remingtons, etc. 1 to 5 manufacturers' prices—often less. Rentals at lowest rates our specialty. TYPEWRITER EMPORIUM, Tel. Randolph 1648 [illegible] W. Lake-st. cor. Dearborn; take elevator.

VISIBLE TYPEWRITERS—ALL MAKES; RENT, sale prices positively the lowest; rentals allowed on purchase; 2 year guarantee. TYPEWRITER SALES COMPANY, 191A N. Dearborn-st. Phones—Randolph 4287.

REMINGTON, UNDERWOODS, L. C. SMITH, rented 3 mo., $5; Oliverg, Smiths, at 3 mo. $4. We can undersell any one on typewriters or any task. Call or write for circular sixty. YOUNG TYPEWRITER CO., 62 W. Madison-st.

FOR SALE—CHEAP: SMITH PREMIER STANDard and 16 inch carriage typewriter; like new. UNITED MOTOR CHICAGO CO., 18th and Michigan-av.

TYPEWRITER HEADQUARTERS, INC. All makes for sale or rent. Lowest prices. 413 Dearborn-st. Old Colony Bldg. Ph. Har. 2241.

TYPEWRITERS—ALL MAKES SOLD, RENTED, repaired, exchanged. KINN & PETERSON, 145 N. Dearborn-st. Central 7092.

DAVIES' TYPEWRITER EXCHANGE, 119 N. Clark-st. Rentals lowest rates; all makes for sale. Best machine a bargain. Central 2033.

SACRIFICE—BARELY USED TYPEWRITER for quick sale. Address B F 343, Tribune.

IT TAKES NICE $100 TYPEWRITER; SLIGHTly used. 2945 Prairie-av.

JEWELRY, WATCHES, ETC.

HIGHEST CASH PRICE PAID FOR DIAMONDS, watches and pawn tickets. Exchange if desired. Terms to suit you. See me before buying or selling elsewhere. T. M. ROBINSON, 2d floor, 17 W. Madison-st. S. W. Cor. State-st.

SPECIAL—DIAMONDS ON CREDIT FULL $32 and up; $25; $1.00 a week. OLSEN & EBANN, 209 S. State-st., 4th Floor. Phone Harrison 1007; Representative will call.

WE PAY HIGHEST CASH PRICES FOR DIAMONDS AND PAWN TICKETS. 601 REYWORTH BLDG.

AUCTION SALES.

WILLIAMS, BARKER & SEVERN CO., 626-630 South-av., gene al auctioneers. Sales at stores every Wednesday and Saturday, 10 a. m. Furniture, carpets, gen. household goods. Tel. Har. 3777.

TALKING MACHINES.

FOR SALE—$150 MAHOGANY VICTROLA; $100 worth of records; all for $120. BARNARD, 815 Ravenswood 1767.

MONUMENTS.

CHAS. G. BLAKE & CO., 710 WOMAN'S TEMple. Reliable makers of mon'ts. mausoleums.

CEMETERIES.

SEE FOR VIEWS OF EVERGREENS; ALL under perpetual care. 136 W. Washington-st.

FLOWERS.

FLORAL DESIGNS MADE ON SHORT NOTICE at LARGE, 25 E. Madison-st. Tel. Cent. 6787; also 6784.

SITUATIONS WANTED—MALE.

Bookkeepers and Clerks.

SITUATION WANTED — SALARY NOT CONsidered as much as the opportunity to develop a future by a bookkeeper 25 years old with some traveling experience; desiring connection with a firm in or outside of Chicago. Address O 339, Tribune.

SITUATION WANTED—I AM 30, MARRIED, know the banking business thoroughly, experienced accountant, speak German and a little Slavish language; am employed at present but desire more energetic and good prospects; A1 references. Address E 814, Tribune.

SITUATION WANTED—COMPETENT CLOTHIng buyer and catalogue man wishes to connect with a younger house, who wish experience and original and progressive ideas; 20 years' experience in clothing and tailoring; 10 in catalogue game; clean record guaranteed. Address R 820, Tribune.

SITUATION WANTED—A NO. 1, HONEST AND reliable clothing sales salesman and window trimmer, wishes permanent position out of Chicago, at once; married man; salary reasonable. Address G 372, Tribune.

SITUATION WANTED—HIGH GRADE SALES and collection correspondent; an able executive; strong on detail; 30 years old; a hard and consistent worker; possessing and applying initiative; best references. Address P 291, Tribune.

SITUATION WANTED — WHAT HAVE YOU for young man 20 yrs.; will sacrifice good living position for opening reliable concern; where can prove my worth; start at bottom. Address P 301, Tribune.

SITUATION WANTED—WHOLESALE GROcers or others requiring the services of a salesman who will look closely after their interests in coffee, tea, and spice department. Please address A B 17, Tribune.

SITUATION WANTED—EXPERIENCED, CAPable general office man, rapid, accurate and familiar with expert work; claims adjusting correspondence, and accounts; or executive ability, good habits, and references. Address O 278, Tribune.

SITUATION WANTED—BY HIGH GRADE OFfice clerk and bookkeeper; competent, conscientious and hard worker; A1 references; bond; salary secondary consideration if future is promising. Address P 247, Tribune.

SITUATION WANTED — SPANISH-PORTUguese correspondent and translator; seven years' experience; white; best of references; moderate services. Address O 275, Tribune.

SITUATION WANTED—BOOKKEEPER, YOUNG man of 21 years, has just been graduated from the I. M. C. A. and is willing to take work in small office; A1 refs. Address R 468, Tribune.

SITUATION WANTED—BOOKKEEPER AND office man; good penman; saves employer's time with large wholesale and mfg. concern; A1 references. DAN WOLFSON, 1143 S. Albany-av.

SITUATION WANTED—YOUNG MARRIED man; experienced bookkeeper and cashier; wide business acquaintance; best of reference; bond if desired; in Chicago or out. Address P 152, Tribune.

SITUATION WANTED—YOUNG MAN, 22 YRS., taking public accounts; can keep set books; 2 years' experience; salary wanted $15. Address N 511, Tribune.

SITUATION WANTED—THOROUGHLY EXPErienced bookkeeper; state where there is opportunity for advancement; conscientious worker and reliable. Address P 256, Tribune.

SITUATION WANTED—YOUNG MAN, 22 YRS., high school graduate; bookkeeper, cashier, with reliable firm; ref. furnished. Address P 331, Tribune.

SITUATION WANTED—REAL ESTATE OFFICE downtown preferred; young man, 23; 4 months' suburban exp.; 2d year night school; law student. Address R 205, Tribune.

SITUATION WANTED—AS CASHIER, CIGAR clerk, or checker in club, hotel, restaurant, or summer resort, by middle aged German; well experienced; best of refs. Address P 290, Tribune.

SITUATION WANTED—YOUNG MAN, 22, steady, with a reliable firm in a capacity leading to a good future; well recommended. Address E 29, Tribune.

SITUATION WANTED — BY YOUNG MAN AS bookkeeper or general office man; 1 year's experience in various branches of office work; A1 refs. Address R 420, Tribune.

SITUATION WANTED — BY RELIABLE MAN; used to handling money and credits; desires to connect with some concern in small town; five years' exp. as factory taster; road; mechanic and demonstrator. Address R 198, Tribune.

SITUATION WANTED — WHAT HAVE YOU for young man 20 yrs.; will sacrifice good living position for opening reliable concern; where can prove my worth; start at bottom. Address P 301, Tribune.

SITUATION WANTED—WHOLESALE GROcers or others requiring the services of a salesman who will look closely after their interests in coffee, tea, and spice department. Please address A B 17, Tribune.

SITUATION WANTED—EXPERIENCED, CAPable general office man, rapid, accurate and familiar with expert work; claims adjusting correspondence, and accounts; or executive ability, good habits, and references. Address O 278, Tribune.

SITUATION WANTED — BY HIGH GRADE OFfice clerk and bookkeeper; competent, conscientious and hard worker; A1 references; bond; salary secondary consideration if future is promising. Address P 247, Tribune.

SITUATION WANTED — SPANISH-PORTUguese correspondent and translator; seven years' experience; white; best of references; moderate services. Address O 275, Tribune.

SITUATION WANTED—BOOKKEEPER, YOUNG man of 21 years, has just been graduated from the I. M. C. A. and is willing to take work in small office; A1 refs. Address R 468, Tribune.

SITUATION WANTED—BOOKKEEPER AND office man; good penman; saves employer's time with large wholesale and mfg. concern; A1 references. DAN WOLFSON, 1143 S. Albany-av.

SITUATION WANTED—YOUNG MARRIED man; experienced bookkeeper and cashier; wide business acquaintance; best of reference; bond if desired; in Chicago or out. Address P 152, Tribune.

SITUATION WANTED—YOUNG MAN, 22 YRS., taking public accounts; can keep set books; 2 years' experience; salary wanted $15. Address N 511, Tribune.

SITUATION WANTED—THOROUGHLY EXPErienced bookkeeper; state where there is opportunity for advancement; conscientious worker and reliable. Address P 256, Tribune.

SITUATION WANTED—YOUNG MAN, 22 YRS., high school graduate; bookkeeper, cashier, with reliable firm; ref. furnished. Address P 331, Tribune.

SITUATION WANTED—REAL ESTATE OFFICE downtown preferred; young man, 23; 4 months' suburban exp.; 2d year night school; law student. Address R 205, Tribune.

SITUATION WANTED—STRUCTURAL OR architectural draftsman; tech high school grad.; age 20; 1½ yrs. arch. drafting exp. Address R 571, Tribune.

SITUATION WANTED—BUTCHER, YOUNG man; first class meat cutter, exp. all around; best refs. (has been first man, wishes steady position. JOHN GULLIKSON, 1274 N. Clark-st.

SITUATION WANTED—MACHINIST; BENCH hand; wants to learn die making. Phone North 2407.

SITUATION WANTED—ALL AROUND PIPE fitter & repair man; understand sprinkler system; will leave city. Address P 176, Tribune.

SITUATION WANTED—BY COMPETENT MAN to manage grain elevator; handle horses preferably. Address P 174, Tribune.

SITUATION WANTED—PLUMBERS' HELPER; 4 yrs. experience, city or country. Address B 425, Tribune.

SITUATION WANTED—MARRIED MAN, CARpenter helper, has some exp. NELSON, 6211 S. Peoria-st.

SITUATION WANTED — DAY ENGINEER; 25; in city; electric, refrigerating, hydraulic. Address R 292, Tribune.

SITUATION WANTED—AS ENGINEER IN A plant or helper; good handy man in all repair works; best references. Phone Douglas 7290.

SITUATION WANTED—CAPABLE FRACTICAL steam and electrical engineer to take charge of a power plant; long exp.; 1st class ref. Lawn. 5158.

SITUATION WANTED—BY AN EXPERIENCED draftsman, correspondent, typist, and general office assistant. Address P 197, Tribune.

SITUATION WANTED—CARPENTER, RELIable, wants any work anywhere. CHADWICK, 3462 S. Halsted-st.

SITUATION WANTED — EXPERT JAPANESE chef; hotel, cafe, club resort. Res. J. S., 3800 Lake-av.

SITUATION WANTED — AS HOUSE CARPENter; estimates on painting, steam fitting. Address P 257, Tribune.

SITUATION WANTED—DESIGNER, COMMERcial draftsman; steel, water color; house or construction. Address O 491, Tribune.

SITUATION WANTED — FIRST CLASS MAchinist, 25 years' exp. on experimental tool and die work. Address R 86, Tribune.

SITUATION WANTED — 20 YEARS' EXP. AS general machinist. Address S 87, Tribune.

SITUATION WANTED—MACHINIST, GOOD ON experimental work. Address R 424, Tribune.

SITUATION WANTED — GOOD COOK; COLored man. Good reference. Phone Doug. 9096.

SITUATION WANTED AS STATIONARY ENgineer; licensed; ex. ref. Address R 317, Tribune.

Farm and Garden Help.

SITUATION WANTED — ON GENTLEMAN'S farm, by single Swede, age 37. Address O 189, Tribune.

SITUATION WANTED—YOUNG MAN, FARM or country work; intelligent, hard worker; can take responsibility. Address O 294, Tribune.

SITUATION WANTED—YOUNG MAN, WORK on farm; willing worker. Address R 495, Tribune.

House Servants.

SITUATION WANTED — BY HIGHLY TRAINED Japanese, experienced, conscientious, reliable, served in best families; speak excellent English; 4 years in last employer; wish permanent position in city or country; city refs. Address O 54, Tribune.

SITUATION WANTED—BUTLER OR VALET; first class, sober, middle aged young man; Finnish; sober and trustworthy; highly recommended by best Boston families. ALBERT LAMPINEN, 2014 Osgood-st., care Mrs. Aaltio.

SITUATION WANTED — JAPANESE BUTLER, valet in private family or summer house; long experience; speak good English. SEGI KATO, 3219 City refs. Address K. TOKOHAMA, 3200 Calumet-av.

SITUATION WANTED — YOUNG JAPANESE first class cook, butler or housework; city or country. H. TAKASHIMA, 3850 Lake-av., city.

SITUATION WANTED—CHINESE CHEF; RIPE experience, capable, recommended, desire cafe, restaurant, hospital; highest family. 327 W. 22d-st. Phone Cal. 3097.

SITUATION WANTED—HOUSEMAN; ELEC chauffeur; coachman; care of cows, etc.; wife steady, light duties; suburb or city. Address O 273, Tribune.

SITUATION WANTED—26 YEARS OLD JAP. butler or houseman or refs; care auto; city or country; honest, good worker; have city references. Address P 189, Tribune.

SITUATION WANTED—AS SECOND MAN OR butler in high class family by neat, refined, reliable Englishman; 28 yrs. old. Address R 278, Tribune.

SITUATION WANTED — STEADY, SINGLE care for country or city home; refs. Address O 508, Tribune.

SITUATION WANTED—NEAT, RELIABLE Japanese as club steward; 2 yrs. last place; best refs.; city or country. Address S 206, Tribune.

SITUATION WANTED — AS GENeral housework, or wife to cook, husband to milk; city or country. Address P 196, Tribune.

SITUATION WANTED—BY INDUSTRIOUS German, as butler-housework; good cook; wages no object. Address B H 549, Tribune.

SITUATION WANTED—JAPANESE CHIEF cook; hotel, club, and cafe; entire charge in kitchen. K. F., 3219 Groveland-av.

SITUATION WANTED—JAPANESE FIRST class cook, with long experience; small family or bachelor. J. F., 3219 Groveland-av.

SITUATION WANTED—MAN AND WIFE; BEST ref.; good service. Phone Douglas 3667. M. D. STRONG, 4548 Drexel-blvd.

SITUATION WANTED—ENGLISH BUTLER; highest references;

WANTED—MALE HELP.

CUTTERS AND FITTERS—
Experienced, to mark clothing on sales floors for alteration dept.; permanent positions. Apply Supt.
THE HUB.

DRAPER ON SKIRTS—EXPERIENCED ON HIGH GRADE WORK; PERMANENT POSITION TO COMPETENT WOMAN. APPLY DRESSMAKING DEPT., 9TH FLOOR, NORTH ROOM.
CARSON PIRIE SCOTT & CO.,
RETAIL.

DRAPERY SEWERS—THOROUGHLY experienced women, in our upholstery workroom. Apply Supt., 9th floor, south.
CARSON PIRIE SCOTT & CO.,
State and Madison-sts.

DRAPERY SEWERS WANTED—Thoroughly experienced; at once. A. H. REVELL & CO., Wabash and Adams-sts.

WAITRESSES.
Experienced. Apply Balcony Tearoom. THE FAIR.

WAITRESSES—EXPERIENCED; GOOD wages. Apply Mrs. Johnson, 1st floor, Boston Store.

WAITRESSES—EXPERIENCED. APPLY 2000 W. Madison-st.

WAITRESS—GOOD; PERMANENT. 2000 W. Madison-st.

WAITRESSES—EXPERIENCED. APPLY

TO RENT—ROOMS—SOUTH.

OWEN-AV., 430, 2D, NR. GRAND-BLVD.—To Rent—3 large front rms.; modern; board optional. Oakland 6549.

CALUMET-AV., 6231—TO RENT—YOUNG LADY desiring home; boarding room to rent to refined young woman; a trained nurse preferred; private parlor and piano; breakfast if desired; walk to Seventeenth street. Phone Drexel 7888.

CALUMET-AV., 6815, 1ST—TO RENT—NICELY heated, newly furnished outside rooms, single or en suite; parlor, dressing, closet, etc.; modern; reasonable.

CALUMET-AV., 6314, 2D — TO RENT—LARGE nicely furn. rm. for 2; mod.; couple; bath; references; priv. entrance; breakfast opt. Phone Midway 6083.

CALUMET-AV., 6628, APT. F—TO RENT—Large outside rm., newly dec.; gentleman pref.; 5 minutes express.

CALUMET-AV., 6849—TO RENT—NICELY FURNISHED rm.; suitable for 1 or 2; all conveniences; reasonable. Call after 6 p. m.

CALUMET-AV., 6920, 1ST—TO RENT—LARGE room in mod., high class apt.; D.R. Wash. Park and 55th L.

CALUMET-AV., 6719, APT. 3—TO RENT—FINE nicely furn. rooms; modern; good trans. Drexel 4978.

CALUMET-AV., 6541—TO RENT—PARLOR AND alcove, 1 blk. West 39; ft. and "L" station. Englewood 8894. MAILICKE.

CALUMET-AV., 6158—TO RENT—BACK PARLOR; outside room for 2 rents or light housekeeping; ink for couple. Phone Drexel 6148.

CALUMET-AV., 6827—TO RENT—MOD. FURN. room; gentleman or married couple employed; Drexel 659.

CALUMET-AV., 6624, 2D—TO RENT—LARGE front rm.; also single outside rm.; 47th "L" sta. and sur.

CALUMET-AV., 6746—TO RENT—THE ARDEN; light mod. rooms, priv. sws., elec. lt., 1 and 2 blks. to shops; $2.50 up. Oakland 4297.

CALUMET-AV., 6609, 2D—TO RENT—MODERN outside rooms; elec. lts., closets; $3 and $4; also 1 ex.

CALUMET-AV., 6716, 1ST—TO RENT—LARGE room, mod. apts., for gents; priv. fam. Phone S. West 6754. JAMES.

CALUMET-AV., 6042, 2D—TO RENT—NICE large front parlor; reas.; best trans.

CALUMET-AV., 6838, 2D—TO RENT—LARGE outside rm. for 1 or 2; reas.; 47th "L" sta.

CALUMET-AV., 6632, 2D—TO RENT—NEWLY decorated front rm.; mod.; 1 blk. L. Drex. 8054.

CALUMET-AV., 6624, 2D—TO RENT—NEWLY furn. large rm., suitable for 2; priv. lav.; ex.

CALUMET, 5720, 1ST—TO RENT—FURNISHED outside rooms; mod.; L and park; phone. Hubbard Woods 1000; also 1 unfurnished room.

CALUMET-AV., 6731, 3D—TO RENT—NEWLY furn., large parlor; mod.; rear L; ex. sur.

CALUMET-AV., 6143, 2D—TO RENT—LARGE outside rm., mod.; for 1 or 2 gentlemen; L ex.

CHAMPLAIN-AV., 6140, 2D APT.—TO RENT—beautiful large sunny room; detached building; fine locality; private family; steam, electric light, phone, L express, surface.

DEARBORN-ST. S., 510—TO RENT—NEWLY decorated, nicely furnished outside rooms for gentlemen; $6.50 up. Have carfare. Phone Har. 4266.

DREXEL-BLVD., 3850—TO RENT—LARGE front rm., suit. for 2; mod. conv.; reas. Drexel 9155.

DREXEL-BLVD., 4006, 3D—TO RENT—FRONT parlor, facing blvd.; suit. for 2; ex. surf.

ELLIS-AV., 3355 — HOTEL LA STRAIN; TO Rent—Overlooking Lake Michigan. neatly furnished rooms, single or en suite; electric lighted throughout; elevator service day and night; telephone in every room. Central. Cottage Grove and 35th-st. electric 1 block; 20 min. ride to business and amusement centers; rates $1 per day and up; special weekly and monthly rates. Make d'hote meals if desired. O'DONNELL Prop.

To Rent—Phone Douglas 7100.

ELLIS-AV., 4214, 2D—TO RENT—LARGE FRT. rm. and alcove; board opt.; L. C., "L." and surf. Oakland 5857.

ELLIS-AV., 3325—TO RENT—NICELY FURN. front parlor and bedroom; also single room; hot water and bath; reasonable. Douglas 9013.

ELLIS-AV., 4306, D. 1—TO RENT—NICELY furn., elec., steam; $3.50. Drexel 9009.

FIFTY-THIRD-ST., E., 306, 2D—TO RENT—Choice frt. parlor, contg. bedrm.; closets; mod.; priv. fam.; nr. pk., exc. trans.; gen. or ladies emp.

FIFTY-FIFTH-ST., E., 129—TO RENT—ELEgant suite, facing blvd.; furnace water; priv. fam. Nor. 9185.

FIFTY-NINTH-ST., E., 314, 2D APT.—TO RENT—Nicely furn. room; strictly private family; lady preferred. Normal 6049.

FIFTY-EIGHTH-ST., 363, 3D—TO RENT—NICE front room, near L, to lady emp.; breakfast optional; reasonable; references and Sunday dinner.

FORTY-SIXTH-PL., E., 426, 3D—TO RENT—1 beautifully furn. large front rms., mod. conveniences, very reasonable; excel. loc., 47th "L" sta. and surf. Drexel 9002.

FORTY-FOURTH-PL., E., 522, NEAR VINcennes-av.—To Rent—Newly furnished, cheerful room, in private home; $15 monthly; breakfast optional. References required.

FORTY-SEVENTH-ST., E., 833, 1ST APT.—To Rent—Lovely rooms, strictly modern; home privileges; man and wife or 2 men. Phone Kenwood 2624. or call.

GRAND-BLVD., 4228—TO RENT—WELL FURnished outside rm.; next to bath; $4 per week.

GRAND-BLVD., 4222—TO RENT—STRICTLY high class rm., lav.; modern home; "L" sta.

GRAND-BLVD., 3041, 3D—TO RENT—NEWLY furn. large front room; opp. Wash. Pk.; 51st L exp.

GREENWOOD-AV., 4404—TO RENT—LARGE well furn. frt. rm.; bath; best trans. Drexel 1781.

HIBBARD-AV., 5100, 3D—TO RENT—3 LARGE bay window rooms, priv. fam. H. P. 2642

INDIANA-AV. AND 31ST-ST.—TO RENT—

$3 for outside rooms; with private bath $8.00. Why do you live in obscure room with no service when you can rent newly furnished outside room with phone, running water, night and day elevator, and bellboy service in prominent hotel, catering only to reputable business people? Dearborn room loop. Hotel Palos. 217 E. 31st-st. Douglas 4175.

INDIANA-AV., 2628, APT. 3 — TO RENT—ELEgantly furnished front room; also single room, up to date apartment; private family; elect. and steam. Phone Calumet 4162.

INDIANA-AV., 5512, 3D APT.—TO RENT—Front southeast den, with lavatory, for gentleman desiring attractive furnished room, select private apt.

INDIANA-AV., 3012—TO RENT—LARGE OR small sunny room; elec., phone. FERGUSON.

INDIANA-AV., 3707, 2D—TO RENT—SUITE OF 3 connecting front rooms; electric light, bath; will rent single; gentlemen or married couple. Douglas 4202.

INDIANA-AV., 4334—TO RENT—2 FRONT RMS.; also other rm.; modern; reas.; L exp., surf.

INDIANA-AV., 4431, 3D—TO RENT—NEAT, FUrnished front room for 2, closet, modern, reas.; L ex. surf.

INDIANA-AV., 3356 — TO RENT—NEWLY DEcorated fur. room; modern entrance, elevator service; reasonable. Phone Douglas 1180.

INDIANA-AV., 4348—TO RENT—LARGE SINGLE parlor bedrm.; lav. and closet; also single frt. rm.

INDIANA-AV., 3356, APT. E, 2D FL.—To Rent—Parlor and alcove; also other rooms.

INDIANA-AV., 4427, 3D—TO RENT—FRONT, also side rooms; 47th-st. L and surface.

INDIANA-AV., 4743—TO RENT—LARGE SINGle and double rooms; modern res.; 47th L exp.

INGLESIDE-AV., 5532, 2D—TO RENT—LARGE double front room; also 1 for gent. Midway 3109.

JEFFERSON-AV., 5409—TO RENT—VERY ATtractive suite of 2 rooms, with connecting bath; balcony; high class; breakfast optional; 52d L. Jackson park.

JEFFERSON-AV., 6022, 1ST FLOOR—TO RENT—Two elegant front rooms; ½ block from Jackson Park. 12 min. to city; private family. CARR

JEFFERSON-AV., 5230—TO RENT—DOUBLE and 2 single rooms in small family of adults, $6. C. express.

KIMBARK-AV., 6503, 3D—TO RENT—PLEASant front bedrm., modern, gentleman; L. C., "L." Hyde Park 2566.

KIMBARK-AV., 6239—TO RENT—LARGE FRT. rm.; also single rm.; modern; L. C. and L.

LAKE-AV., 4810 — TO RENT—NEWLY DECORated and refurnished room, choice of 2 apartments, rooms ranging from $8 to $20 per month, steam, electric light, phones; everything strictly modern; 2 rooms, kitchenette and bath; ties required; trans., 47th and L. C. GEHRKE.

LAKE-AV., 4322—TO RENT—3 ROOM SUITE; large living rm.; 2 bedrooms, private bath, connecting; also unfurnished room; high class quarters; $45 mo.; L. C., "L" exp. MISS MOSHER.

LAKE-AV., 4803—TO RENT—2 HANDSOME furnished rooms for gent emen; home privileges; private lav. and bath; priv. fam. L. C. and surf. Kenwood 635.

LAKE-AV., 4316, 2D — TO RENT—2 FRONT rms., single or en suite; also single rm.; priv. fam. Oakland 4224.

LAKE-AV., 3909—TO RENT—2 LARGE RMS., overlooking lake; suitable for 1 or 2; L. C., "L" express, and surface.

LAKE-AV., 4346—TO RENT—NICELY FURN. room; best trans. Phone Kenwood 3596

LAKE-AV., 4211, 3D—TO RENT—FRONT RM., single rm.; $2; break. priv.; L. C. Ken. L. sur.

LAKE-AV., 3916, APT. 2—TO RENT—LARGE pleasant room, 12 by 12 feet. Ph. Douglas 4312.

LANGLEY-AV., 6318, 3D—TO RENT—2 FINELY furn. front rms.; modern; priv. porch. Phone

LEXINGTON-AV., 6407, 1ST FLOOR—TO RENT—2 clean, light rooms; 1 blk. to L and surf. phone.

MADISON-AV., 5142—TO RENT—FURN. DOUble and sin. rm.; priv. lav.; L. C. exp.; H. P. 5040

MADISON-AV., 6025, 3D APT.—TO RENT—A large, light front room; lavatory. H. P. 734

MICHIGAN-AV., 1506, 3D APT.—TO RENT—Light, large front room, 2 connecting sideroom; walking distance downtown; modern; all conv.

MICHIGAN-AV., 2802—TO RENT—LARGE CORner parlor, with piano if desired; running water also other rooms; conv. trans.

MICHIGAN-AV., 3517 — TO RENT — CHOICE front room in priv. family; cars, water; ref.

MICHIGAN-AV., 2238—TO RENT—LIGHT RM., single and double; reasonable. Calumet 4268.

MICHIGAN-AV., 3634, 1ST—TO RENT—NICELY furnished front room; cheap; splendid location.

MICH.-AV., 3115—TO RENT—NICELY FURN. front room; suitable for adults; large clothes closet; rm. flat, suitable for adults; large clothes closet.

MONROE-AV., 6324, 2D—TO RENT—FRONT room, furnished; suitable for 1 or 2.

MONROE-AV., 6217, 3D—TO RENT—LARGE OR small room; modern; reasonable.

OAKENWALD-AV., 4218—TO RENT—PLEASant room, furnished or unfurnished; also housekeeping suite; privileges; best transportation. Phone Doug. 702

OAKENWALD-AV., 4223—TO RENT—FRONT suite; also single; people employed.

OAKENWALD-AV., 3024—TO RENT—NICELY FURnished room, steam, bath, fun. water; ex. trans. Doug. 125.

PRAIRIE-AV., 4947, 3D—TO RENT—FURNISHED rooms, with or without kitchenette; good trans.; 35 minutes to Washington. MRS. PAHEY.

PRAIRIE-AV., 5745, 2D—TO RENT—3 FURN. front rooms, en suite or single, 1 blk. to park, 6 blk. to L; $15.

PRAIRIE-AV., 4713, 3D—TO RENT—MOD. L rm., suit for 1 or 2 gents; priv.; $2 to $3.50.

PRAIRIE-AV., 3061, FLAT 4—TO RENT—NICely furn., large front rooms; also small.

PRAIRIE-AV., 5120—TO RENT—LARGE ROOM, adjoining bath; near park, L ex. Kenwood 3824.

PRAIRIE-AV., 2911—TO RENT—SELECT RM., priv. lav.; ad; bath; elec. light. Doug. 5693.

PRAIRIE-AV., 5406, 2D—TO RENT—DESIRable front rm., near park. Phone; reas.; 55th L ex.

TO RENT—ROOMS—SOUTH.

PRAIRIE-AV., 3009—TO RENT—UP TO DATE bay suite of rms., suitable for 1 or 2; 1 or 3 unfurn. rms.; all mod. conveniences; usual service; walking distance; also single rooms. Call mornings. Douglas 9127.

PRAIRIE-AV., 3—TO RENT—2 OR 3 FURN. rms.; nr. Wash. Pk.; 55th-st. L exp.; running water; also light; Steinway piano; 2 adults. Douglas 4175. BRICKEY.

PRAIRIE-AV., 5731, 3D—TO RENT—NICELY furn. room; 1 blk. L sta.; nr. park; gents.; reasonable.

PRESTON-AV., 5011—TO RENT—NICELY furn. room; R. I. and surface.

PRAIRIE-AV., 5—TO RENT—ATTRACTIVE front sunny rooms, private home. Midway 6083.

QUINCY-THIRD-PL., E., 3425, 3D FLAT WEST—To Rent—Furnished large front room for 2; convenience; hot water, good light; kitchen privileges; all new and clean; also nice front parlor, beautifully furnished, up to date and modern; for 2; reasonable; refs. exchanged. Sunday afternoon or evenings.

QUINCY-SECOND-ST., E., 1544, FLAT — TO Rent—Near Jackson Pk.; new flat. Midway 6083.

QUINCY-WOOD-AV., 537, 3D—TO RENT—NICely furn. rooms; modern; good trans. Drexel 4978.

RIDGE-AV., 1818—TO RENT—PARLOR AND bedroom; suitable for 2; also single room; reasonable. Call 1541 rm., near R. I. & L. sts. Normal 6911

ROBEY-ST., 2440, 3D—TO RENT—DINING room, kitchen, bedroom, furn. cor. apt.; porch. Drexel 8798.

SAWYER-AV., 3520—TO RENT—PARLOR AND bedroom; also single room; all conveniences; adults; all conv.; park; 35th—4t. L. Ex. Mrs. SAWYER.

SOUTH PARK-AV., 3565—TO RENT—NICELY furn. corner suite; also single room; ex. trans. Phone 1800.

STONY-ISLAND-AV., 6626, 2D—TO RENT—FURnished rooms, $2 and $2.50. MRS. JONES.

THIRTY-FOURTH-ST., E., 804—TO RENT—3 connecting rooms, complete; bath; gas; range; laundry; $20. Oakland 5857.

THIRTY-SECOND-ST., E., 375—TO RENT—1 fine light single room; $2.00; all conv.; 1 c. ex.; 2 ex.

THORNTON-AV., 3626, 2D—PLAY TO RENT—Nicely furn. room, suitable for gent.; also pretty white enamel; hot water all hours; reas. Phone S213. FOLCEY.

TOWNSEND-AV., 4104—TO RENT—SUITE OF light furnished rooms for 2 or 3 gentlemen; excel. Phone Oak 6122.

VINCENNES-AV., 4609, 2D—TO RENT—NEATLY furn. large front room; 2 blks. L; ref. and ref.

VINCENNES-AV., 5581—TO RENT—LARGE NEWly furnished room; next to bath; small family; close to park; transp. best; reas.

WABASH-AV., 3501, APT. 308—TO RENT—TWO nicely furnished rooms; $2.25-$3; priv.

WASHINGTON-AV., 5822—TO RENT—1 LARGE sunny, newly furnished rooms; detached house; 5 blocks from Jackson park; 1 C., surface. L; ex. Phone Midway 6083.

WASHINGTON-AV., 6244, 2d FLAT—TO RENT—Cozy front room; $2.50; LINEN.

WASHINGTON-AV., 5357—TO RENT—LARGE front room; suitable for married couple; I. C. exp.

WOODLAWN-AV., 6138, 1ST APT.—TO RENT—3 large, nicely furnished rooms.

WOODLAWN-AV., 6138, 2D—TO RENT—2 PARlor rooms; also suitable for room with board.

YALE-AV., 6501, APT. 1—TO RENT—2 LARGE outside, newly decorated furn. rooms, suitable for 2 gentlemen. Normal 6782.

YALE-AV., 6501, APT. 2—TO RENT—LARGE front room; also single room; $6 and $7; mod. conv. modern res.

TO RENT—ROOMS—NORTH.

ALBERT-AV., 73, 2D FL. NEAR CLARK AND Halsted-sts.—TO RENT—PLEASANT ROOM; modern; good location; best transportation; $2; gentleman.

BELDEN-AV., 553, 1ST APT.—TO RENT—LGE. room for one, $2.50; two, $3.50; steam, hot water, phone; best location. Call in bakery. Diversey 2808.

BELDEN-AV., 918—TO RENT—A PLEASANT large front room, suit 1 or 2; priv. res.; 1½ blks. L sta.

BELDEN-AV., 851—TO RENT—NICELY FURN. 2 or 3 rm. suites; board opt.; nr. Lincoln Park.

BELLEVUE-Pl., 19—TO RENT—3 RM FRONT suite; private apt.; near Lake Shore. North 4821.; modern.

BELLEVUE-PL., 19—TO RENT—LARGE SUITE of 3 rooms in pleasant home; private; to loop; ref.

BELLE PLAINE-AV., 1848—TO RENT—FINE front room with every convenience; fine transportation. MISS DALE; Graceland 1616.

BELMONT-AV., 434, 3D—TO RENT—2 FURN rooms; everything modern; between Evanston and Sheridan-rd. near lake.

BURLING-ST., 2440, 3D—TO RENT—LIGHT, cheerful, well furn. modr. priv. apart., near Diversy-blvd. Phone Graceland 3227.

BUENA VISTA-TERCE, 4338, 3D, BETWEEN Hazel and Lakeside—To Rent—Cool front room; 2 or other rooms; 2 blks. to lake and car. Phone 3076.

CENTER-ST., 448, 3D—TO RENT—TWO FURN. rooms; one single and double; modern.

CLARENDON-AV., 3821—TO RENT—BRIGHT, newly furn. rooms; prices $2.50 up. No. Bisspark Graceland 3227.

CLARK, N., 2830—TO RENT—NEWLY DECorated, light rooms, accommodate 2 gents or couple and lady; also single room; breakfast opt. Graceland 3216. Apt. A.

CLARK-ST., N., 815, FLAT F—TO RENT — A large front parlor with alcove; 2 people; $4.

DAYTON-ST., 464—TO RENT—LARGE FRT. rm., beaut. furn., mod.; real home. Edge. 6010.

DAKIN-ST., 906—TO RENT—LIGHT ROOM, base. block Sheridan exp. station.

DEARBORN-AV., 1517—TO RENT—VERY DEsirable, airy, light suite, with private bath; CLOSETS; ALSO SMALL RM.; R. W.; CLOSET; ST. LAKE.

DEARBORN-AV., 1428 — TO RENT — WELL furn. frt. rm.; mod. apt.; hr. pk. and lake. Mrs. Boyle.

DEMING-PL., 479, 1ST—TO RENT—PLEASANT front room; suitable for 1 or 2; ex. trans.; reasonable. Phone Lincoln 3256.

DEARBORN-AV., 1426, 4TH—TO RENT—PLEASant single frt. rm. nr. Libe. Pk.; gent.

DEARBORN-AV., 1426, 4TH—TO RENT—WELL FURnished room; mod. price; near park and lake.

EASTWOOD-AV., 928, 2D, NR. SHERIDAN-rd.—To Rent—Large front bedrm. or suite with piano; priv. fam.; ex. trans.; reas. Phone Gro. 660.

FULLERTON-PKWY., 507, APT. 2R, 2D FLR.—To Rent—Cheerful frt. room; homelike; breakfast opt.

FULLERTON-AV., 965—TO RENT — NEWLY decorated frt. rooms; also pleasant single rooms; breakfast ont.; ¼ blk. Fullerton exp.

FULLERTON-PARKWAY, 2½, 2D FLRS. FROM park; 2 nicely furnished rooms; private family; modern. Address G 565, Tribune.

FULLERTON-AV., 903—TO RENT—BEAUTIful large 2 rm. suite; other rm.; rent $18. Call 1 to 2 p. m.

FULLERTON-AV., 1—TO RENT—LARGE FRT. rm., closet, suit. 1 or 2; 1¼ blks. Fullerton "L".

FULLERTON-BLVD., 540—TO RENT—DESIRAble front room; lavatory; near Lincoln Park; $6.

GARFIELD-PL., 1—TO RENT—2 OR 3 NEWly furn. front rooms, suitable for 2 or 4; near Lincoln Park; 2d apt.

GRACE-ST., 1—TO RENT—NICELY FURN. 2 rm. suite; also single room; reasonable. Call 1 to 3 p. m. Sunday.

HAMPDEN-CT., 19, 47TH FLAT—TO RENT—Nicely furnished room, with running water and large closet, suitable for two; steam, hot and cold water; also single room.

HURON-ST., 223—TO RENT—SINGLE AND double rms.; $3 .$5; nr. lake; 10 min. walk.

KENMORE-AV., 4212—TO RENT—LARGE, light, airy front room; suitable for 2 ladies or couple; also single room; every conv. BAKER. Graceland 3273.

KENMORE-AV., 4618, $3.50—TO RENT—FRONT rooms; bay windows; lavatories, closets; quiet; ex. Wilson sta.

KENMORE-AV., 4305—TO RENT—NICELY FURnished room; reasonable. Tel. Graceland 3273.

KENMORE-AV., 4332, 3D—TO RENT—LARGE, light room, nr. Argyle exp.; no other rms.

KENMORE, 4732, 2D—TO RENT—LARGE FRT. rm., large closet; Wilson ex. Edge. 3653.

LA SALLE-AV., 1603—TO RENT—2-3 RMS. TO Rent—Well furnished double and single rooms; running water; nr. park and lake.

LA SALLE, 1628—TO RENT—LARGE FRONT room; running water; strictly mod.

LA SALLE-AV., 1608—TO RENT—LARGE AND single rooms; use of piano; run. water.

LA SALLE, 1167—TO RENT—SINGLE FRONT room; $2.50. Phone Dearborn 1491

LAWRENCE-AV., 911, 2D—TO RENT—BETWEEN Sheridan-rd. and lake—To Rent—Handsomely furn. rm. suite with piano player; 2 gentlemen; priv. fam.; Wilson ex. Edge. 3653.

MAGNOLIA-AV., 4748, 3D—TO RENT—CHARMing frt. rm.; priv. porch; priv. fam.; Wilson exp.

MELROSE-ST., 557, 1ST—TO RENT — ROOM, modern apt.; private family. Call Sunday.

MONROE-BLVD., 908, 2D—TO RENT—LIGHT, pleasant rm., lav., closet, op. bath; nr. lake; gent. Edge. 6010.

OAKDALE-AV., 635, 2D—TO RENT—SINGLE, $4; transp. facilities. Apply evenings or Sun. Good home; very reasonable. Wellington 2010.

RACINE-AV., 4620, 2D—TO RENT—LARGE, pleasant frt. rm., newly dec.; Wilson ex. Edge. 6010.

RACINE-AV., 4448, 1ST—TO RENT—NICE light rm., suit. 1 or 2; priv. fam.; Wilson exp.

RACINE-AV., 4419, 2D APT.—TO RENT—LIGHT, attractively furnished room, with or without board; near Wilson L; good home cooking.

RACINE-AV., 4619, 3D—TO RENT—LARGE, pleasant front room or suite; piano; Wilson ex.

RESIDENCE-PL., 456—TO RENT—RUTLEDGE, detached house; r. water; blk. Lincoln Pk.; refs.

SHERIDAN-RD., 4446, 1ST—TO RENT—LARGE, sunny room; adjoining bath; gentlemen. Graceland 1612

SHERIDAN-ROAD, 4159—TO RENT — LARGE front room; beautiful location; Buena L. sta. 1 blk.; family; no other roomers; refs.

SHERIDAN-RD., 4424—TO RENT—WELL FURN. attractive room; breakfast opt. Wellington 1783

SHERIDAN-RD., 4424—TO RENT—WELL FURN room, priv. fam.; reas. One or two gentlemen.

SHERIDAN-RD., 4546, 2D—TO RENT—LARGE, fine suit, 2 gentlemen; Wilson ex. Edge. 3653.

SHERIDAN-RD., 4424—TO RENT—ATTRACtive outside east room private. Graceland 4124.

ST. JAMES-PL., 422, 2D—TO RENT—NICELY furn. frt. rooms, single or en suite; 2d L. Pet.

SUNNYSIDE-AV., 4636—TO RENT—PLEASANT, suitable for 2; hot and cold water; steam; elec. lts.

SUNNYSIDE-AV., 3—TO RENT—LARGE CORner front room; lavatory; near Lincoln Park; $6. Graceland 3216. Apt. A.

SUNNYSIDE-AV., 3615—TO RENT—2 OR 3 NEWly furn. front rooms; suitable for 2 or 4; near Lincoln Park; 2d apt.

THORNDALE-AV., 5—TO RENT—NICELY FURnished front room; with running water and large closet, suitable for 2; steam, hot and cold water; elec. light; Desp. 5693.

WALNUT-AV., N., 17—TO RENT—FURN. RM. in modern home; home comforts; breakfast optional. Phone Austin 6947.

WASHINGTON-BLVD., 2208 — TO RENT — Large, south front, well furn. rm., suitable 2; also small rm.; refs.

WASHINGTON-BLVD., 2218, NEAR WASHington Park—To Rent—Cozy, cool, and airy, electric lighted, outside rms.; $3 and up weekly. Ph West 2621.

WILCOX-AV., W., 2750, 1ST APT.—TO RENT—Two large front rooms, single or en suite; st. rm.; piano; suitable for two gentlemen or married couple; board if desired.

TO RENT—ROOMS—SOUTH.

WINTHROP-AV., 4814, 1ST—TO RENT—LARGE, newly furn. room, light; Wilson and Argyle L service.

WINTHROP-AV., 4732—TO RENT—LIGHT AND pleasant rm., suit. 1 or 2; priv. porch; Wilson ex. Edge. 6010.

WISCONSIN-ST., 225, APT. 3—TO RENT — Handsomely furn. large, light rm.; Linc. Pk. pri.

WRIGHTWOOD-AV., 640, NEAR LINCOLN PK. —To Rent—Large, light bedroom with private washroom; use of reading rooms and verandas; $3 for 1 or $5 for 2 men.

WRIGHTWOOD-AV., 533, 2D—To Rent—OUTside rm. suit. for 2; priv. fam.; nr. pk. and Clark-st. Diversey 2106.

WRIGHTWOOD-AV., 541, 1ST FLOOR—TO RENT—Well furnished room for 1 or 2 gentlemen; near Lincoln Park building boom. MISS SMITH.

TO RENT—GENTLEMAN WISHING ATTRACtive outside room, private; all conveniences; near Sheridan-rd.; Wilson exp. sta. Call Edgewater 3736.

TO RENT—LARGE ROOM FOR COUPLE, kitchen privileges; or single room; gentleman preferred; Magnolia, near Wilson; private family; exclusive neighborhood. Ph. Ravenswood 3821.

TO RENT — NEWLY DECORATED FRONT bedroom; also back parlor; $2.50 and $3.50 per wk.; priv. fam.; nr. south end Lincoln Pk. Ph. Lincoln 8310.

TO RENT—HOMELIKE FURNISHED ROOMS for gentlemen; modern; $7-$15 monthly. WOLF & SMITH, 5300 N. Clark-st. Graceland 8470.

TO RENT—LARGE, PLEASANT, COOL FRONT rm., suit 2 gentlemen; 2 blks. Wilson ex. Rav. 6784.

TO RENT—CONGENIAL HOME FOR REFINED gentleman in beautiful new apt., Buena Pk.; near lake; private bath; Graceland 8040.

TO RENT—LARGE, SUNNY ROOM; DOUBLE RM., 1 blk. from L exp., 8 m.; no smoking; 15 min. from loop. 4956 Fullerton-av., 2d fl.

TO RENT—NICE FRONT EDGEWATER — ROOM, south exposure; elect. light; $7 per month. Call "J" sta.; breakfast optional. Tel. Ravena 804.

TO RENT—A1 ROOM, PRIVATE BATH, PRIvate family; North Side; w. s. Address R 541, Tribune.

TO RENT—NICELY FUR. ROOM, GENTLEMAN; private; all conv.; 2 blks. Wilson exp. sta. Edgewater 3323.

TO RENT—LARGE ROOM, SUITABLE FOR 2 young men or 2 young ladies or will share flat with congenial married couple. Ravenswood 2080.

TO RENT—CHARMING FRONT SINGLE ROOM, mod. apt., gentleman pref. Wilson ex. Edg. 7916.

TO RENT—ROOMS—WEST.

ADAMS-ST., 3223, 2D FLAT, NEAR HOMAN av.—To Rent—Large, light, front room; heat, bath, phone; 1 or 2 gentlemen; refs. MRS. GLOSER.

ADAMS-ST., 3000—SINGLE ROOM; large, large closet, running h. and c. water in rm.; $3.

COLORADO-AV., 3839, 2D FLOOR—TO RENT—2 unfurnished front rooms.

CONGRESS-ST., 2416, 3RD FLAT—TO RENT—Bright room, steam heat, kitchen privileges, 1 or 2 ladies employed. Phone West 726.

DARLING-ST., 1035, NEAR NORTH—ADULTS: large, sunny front room, kitchen; privileges of parlor.

FAIRFIELD-AV., 3805 — TO RENT — PLEASANT, desirable 3 room front suite, completely furn. for light housg.; gas range; private family; adults.

FRAIRIE-AV., 3422—TO RENT—3 FURN. rms., lav.; to park ¼ blk. to L exp.; housg. rms.

ROSALIE-CT., 574—TO RENT—CLEAN SUITE furnished complete; private house; moderate. MIDway 2307.

SIXTY-SECOND-ST., E., 923—TO RENT—POMfret apt.; completely furn. 2 and 3 room suites ready to live in; sinks, refrigerators; best trans. Phone Midway 2356.

SOUTH PARK-AV., 3251—TO RENT—PARISIAN suites of 1 and 2 rooms, with kitchenettes and private bath; tidy, but comfortable; completely furnished and bleck to lights. Phone Doug. as 4966.

ST. LAWRENCE-AV., 4711, APT. 2—TO RENT—Furn. front room; bkfgt., mod. flat; phone.

THIRTY-FOURTH-PL., E., 807-9—TO RENT—La Chateau apts., 2 and 3 rm. apts. complete for housg.; bath; gas range, etc.; 8-cent L fare.

TWENTY-SECOND-ST., E., 375—TO RENT—Large, light frt. rms., for housg.; mod. conv.

WASHINGTON-AV., 5850, D—TO RENT—FINE furn. front rms.; private kitchen; porch; 2 rooms, reas. location; park, boat, beach; Rogers res. location; park, boat, beach; Rogers Park.

WEST-END-AV., 4916—TO RENT—COZY LIGHT and clean 3 rooms, gas, bath; $20.

WOODLAWN-AV., NR. 44TH PL.—TO RENT—3 bedrms., 1 dining, kitchen, bath; very light; private family; furniture complete, $40; I. C., Ken. L, surf; May 1th to Oct. 1st. Drexel 8850.

WOODLAWN-AV., 6138—TO RENT—2 OR 3 nicely furnished housg. rms.; private residence.

TO RENT—BUSINESS WOMAN WANTS 2 LAdies share flat. Drexel 1078, evenings.

56TH-ST., 3, 3D, 2D—TO RENT—NEWLY FUR. room with priv. fam.; kitchen priv.; 1 blk. from 55th-st. L.

North Side.

BELDEN-AV., 544, 2D—TO RENT—CLEAN, light, complete rooms; phone; fun. water; every conv.; good trans.; near park.

BRYON-ST., 1018, NEAR SHERMAN STATION —To Rent—2 cleanly furnished housekeeping rooms for couple; private entrance; 2d apt. Sunday.

CLARK-ST., 1356—TO RENT—NEWLY furn. large, light rooms; steam heat; running water; also housekeeping; private kitchen and bath; reference.

DEARBORN-AV., 1103, APT. 1—TO RENT—Three nicely furnished housekeeping rooms; walk to elevated; reasonable.

DEARBORN-AV., 1246—TO RENT—1ST CLASS 3 room flat, complete for housg.; $16; 1 blk. L.

EVANSTON-AV., 2022, NR. SHERIDAN-RD.—To Rent—2 rm. suite; other rm.; rent $18. Call 1 to 2 p. m.

EVANSTON-AV., 1931—TO RENT—FRONT HSKG. suite; gas range; refrig.; fun. water; bed recess.

GUNNISON-ST., 1436—TO RENT—PLEASANT front room for housg., fun. or unfur.; rear; walk of.

HOWE-ST., 33—TO RENT—NICELY FURnished large front room with kitchenette; overlooking lake; L. C. and surface trans.

LAKE-AV., 2042—TO RENT—NICELY DECOrated 3 room suite; priv. bath; 1 room with kitchenette; L. C. and surf. Douglas 2373.

LAKE-AV., 4324, 2D—TO RENT—2 HSKG. RMS.; modern apt.; rear L. C. and surface.

MICHIGAN-AV., 2418—TO RENT—SUITES, 2 rooms and bath, complete for housekeeping; everything new; all conveniences; fine location; $9 to $12. Calumet 5428.

MICHIGAN-AV., 2420, 2D FLOOR—TO RENT—2 unfurnished front rooms.

NORTH-PARK-AV., 1—TO RENT—FLAT—TO RENT—Bright room, steam heat, kitchen privileges, 1 or 2 ladies employed. Phone West 726.

OAKENWALD-AV., 4224—TO RENT—3 ROOM suites; new furniture and decorations; Phone Douglas 7600. Open today; near L. C. R. R.

OAKENWALD-AV., 4232—TO RENT—ADULTS: bkgs., living room, kitchen; privileges of parlor.

PRAIRIE-AV., 3805 — TO RENT — PLEASANT, desirable 3 room front suite, completely furn. for light housg.; gas range; private family; adults.

PRAIRIE-AV., 3422—TO RENT—3 FURN. rms., lav.; to park ¼ blk. to L exp.; housg. rms.

SHERIDAN-RD., 4424—TO RENT—CLEAN SUITE furnished complete; private house; moderate. MIDway 2307.

SIXTY-SECOND-ST., E., 923—TO RENT—POMfret apt.; completely furn. 2 and 3 room suites ready to live in; sinks, refrigerators; best trans. Phone Midway 2356.

SOUTH PARK-AV., 3251—TO RENT—PARISIAN suites of 1 and 2 rooms, with kitchenettes and private bath; tidy, but comfortable; completely furnished and bleck to lights. Phone Doug. as 4966.

ST. LAWRENCE-AV., 4711, APT. 2—TO RENT—Furn. front room; bkfgt., mod. flat; phone.

THIRTY-FOURTH-PL., E., 807-9—TO RENT—La Chateau apts., 2 and 3 rm. apts. complete for housg.; bath; gas range, etc.; 8-cent L fare.

TWENTY-SECOND-ST., E., 375—TO RENT—Large, light frt. rms., for housg.; mod. conv.

WASHINGTON-AV., 5850, D—TO RENT—FINE furn. front rms.; private kitchen; porch; 2 rooms, reas. location; park, boat, beach; Rogers Park.

WEST-END-AV., 4916—TO RENT—COZY LIGHT and clean 3 rooms, gas, bath; $20.

WOODLAWN-AV., NR. 44TH PL.—TO RENT—3 bedrms., 1 dining, kitchen, bath; very light; private family; furniture complete, $40; I. C., Ken. L, surf; May 1th to Oct. 1st. Drexel 8850.

WOODLAWN-AV., 6138—TO RENT—2 OR 3 nicely furnished housg. rms.; private residence.

TO RENT—BUSINESS WOMAN WANTS 2 LAdies share flat. Drexel 1078, evenings.

56TH-ST., 3, 3D, 2D—TO RENT—NEWLY FUR. room with priv. fam.; kitchen priv.; 1 blk. from 55th-st. L.

North Side.

BELDEN-AV., 544, 2D—TO RENT—CLEAN, light, complete rooms; phone; fun. water; every conv.; good trans.; near park.

BRYON-ST., 1018, NEAR SHERMAN STATION —To Rent—2 cleanly furnished housekeeping rooms for couple; private entrance; 2d apt. Sunday.

CLARK-ST., 1356—TO RENT—NEWLY furn. large, light rooms; steam heat; running water; also housekeeping; private kitchen and bath; reference.

DEARBORN-AV., 1246—TO RENT—1ST CLASS 3 room flat, complete for housg.; $16; 1 blk. L.

EVANSTON-AV., 2022, NR. SHERIDAN-RD.—To Rent—2 rm. suite; other rm.; rent $18. Call 1 to 2 p. m.

GUNNISON-ST., 1436—TO RENT—PLEASANT front room for housg., fun. or unfur.; rear; walk of.

HOWE-ST., 33—TO RENT—NICELY FURnished large front room with kitchenette; overlooking lake; L. C. and surface trans.

LAKE-AV., 2042—TO RENT—NICELY DECOrated 3 room suite; priv. bath; 1 room with kitchenette; L. C. and surf. Douglas 2373.

LAKE-AV., 4324, 2D—TO

TO RENT—FLATS—WEST.

GARFIELD PARK.

THE WATSON,
Spaulding & Central Park Blvds.
Adjoining Garfield Park Golf Links.

Now vacant building—12 exceptional 7 room 1 and 2 room apartments. Finest in design. Only four left—Everything the best.

Rentals $45 and up. Convenient. Owner on premises every day, 12 to 1.

TO RENT—NEW APARTMENTS—
3 AND 5 ROOMS WITH BATH.
N. E. COR. MONROE AND CENTRAL PARK-AV.
FACING GARFIELD PARK.
Sun parlors and fireless cookers. Accommodations the finest; vacuum system.
WHITESIDE & WENTWORTH, 3 S. Dearborn-st.
Rent 1 flight. Monroe-st. Phone Kedzie 218.

TO RENT—MODERN STEAM HEATED FLATS, 1247-1249 W. MADISON-ST.
WITHIN WALKING DISTANCE OF LOOP.
JANITOR LIGHT; HOT WATER; JANITOR.
3 ROOMS ..... $14 PER MO.
6 ROOMS ..... $25 PER MO.
Rent 2247, OF H. B. PEABODY, 134 S. DEARBORN.

TO RENT—OAK PARK—CHICAGO'S LEADING suburb. Houses and apartments for rent and sale on all the principal streets. Write or telephone for list. FRANK D. JUNE, Warrington Theater Bldg. Tel. 73.

TO RENT—6 ROOM FLAT, ST. CLAIR BLDG., Harvard and Sacramento-blvd. Apply to janitor.

TO RENT—4, 5 AND 6 ROOM FLATS; MODERN; steam heat; 3234 Stanley-terrace. See janitor or phone West 1871.

TO RENT—ONE 6 AND ONE 7 ROOM FLAT; modern; steam heat. 1026-8 & Kedzie-av. See janitor or phone West 1871.

TO RENT—4 RM. FLAT; HOT WATER HEAT; all modern conveniences; 2 baths. 20 N. Prairie-av. Phone Austin 548.

TO RENT—ELEGANT 5 ROOM MODERN CORner flat; 1824 Albany-av. 99th Douglas Park; call 2141 Kedzie-av. 2 Kedzie-av.

TO RENT—MODERN, COZY, FIVE ROOM FIRST flat; furnace; rent $26. Chicago-av. or Oak Park elevated, 5015 Kinzie-st.

TO RENT—MODERN 3 AND 4 ROOM STEAM heated flats, at good transp. 4507 Van Buren-st.

TO RENT—FLATS—SUBURBAN.

TO RENT—NEAT 5 AND 6 ROOM FLATS; 12 minutes from Madison-st.; sleeping porches; delightful shady yards; $17 to $20. Apply residence, S. P. BRADLEY, Irving Park and Ont.-st.

TO RENT—6 ROOM FLAT, FURNISHED COMplete, from June 1 to Aug. 1; $35 per month; clergyman's home; reference required. Address B P 2, Tribune.

TO RENT—905 HOME-AV., 7 LARGE, LIGHT rooms; Yeoman heat, hot water; janitor.

TO RENT—FURNISHED FLATS.

South Side.

TO RENT—
LORAINE APARTMENTS.
700 E. 56th-st., n. e. cor. Ellis-av., 2 to 7 room apartments, overlooking Lake Michigan; handsomely furnished throughout, with kitchenette, private baths, telephones, etc.; elevator service day and night; clean, fully furnished home, $50 per month less than any other place in the city. N. C. and O. cars. Rent 2247, OF H. B. PEABODY, 134 S. DEARBORN.

TO RENT—STORES—DOWNTOWN.

FINE RESTAURANT LOCATION

STORE
AND
BASEMENT.

188 NORTH DEARBORN-ST.

APPLY TO
MELBURN & GUIN,
8 NORTH CLARK-ST.,
OR YOUR BROKER.

TO RENT— TO RENT—

STATE-ST. STORES
IN THE NEW BUILDING
AT THE NORTHEAST CORNER OF
STATE AND LAKE-STS.

VERY REASONABLE RENT.
Full commission to brokers.
Long term leases.

LEE J. LESSER & CO.,
Randolph 1750. Auto. 58-243. 111 W. Monroe-st.

TO RENT— TO RENT—

OLD FORT BUILDING,
MICHIGAN-AV. AND RIVER-ST.

STORES, LOFTS,
SPECIAL RATES.
R. F. FITZGERALD,
2012 HARRIS TRUST BLDG.

TO RENT—LOOP COR., S. W. COR. VAN BUren and Dearborn-sts.; 2 story; entire front show windows; suitable for tenant; gents' furnishing, shoes, jewelry, store, florist, and other lines. Apply pour own broker or

MARK LEVY & CO., 167 LA SALLE-ST.

TO RENT—STORES, LOFTS, AND BUILDINGS; central and all parts of the city; also factories and warehouses. If you have wants; remit to us and your interest will be all taken care of.

E. K. BROWN & CO.,
Tel. Randolph 2956. 117 N. Dearborn-st.

TO RENT — TWO SMALL STORES, LYTTON Bldg., Jackson-blvd., east of State, suitable for cigars, florist, news, and soda fountain.

MILBURN & GUIN.

TO RENT—STORE, N. W. CORNER LAKE-ST. and 5th-av.; mosaic floor, steam heat, running water, fine window space; reasonable rent. Apply 204, 35 S. Dearborn-st. Phone Central 91.

TO RENT—STORES—SOUTH.

TO RENT—STORES, 1150 E. 55TH-ST.
3 stores, 6250-52 South Park-av.
Store, 1100 E. 55th-st.
Store, 836 W. 75th-st.
Corner store, 1100 E. 55th-st.
E. B. WELLS, 160 W. Jackson-blvd. Wabash 8892.

TO RENT—STORES IN NEW THEATER BLK. n. e. cor. 61st-st. and Vernon-av., on 61st-st. car line, and near 61st-st. L sta.; fine large stores, with steam and basement; fine opening for any kind of business; $45.00. See agent on premises.

TO RENT—1001 E. 63TH-ST.; DRUG corner; 5 rooms; 20 Washington-av.; great location, $35; any line not represented. Be sure and see.

TO RENT—3627 STATE-ST., ENTIRE BLDG., store and 8 room flat; reasonable rent; near corner 35th-st. Apply to janitor on premises.

TO RENT—31D-ST. STORES, ½ BLOCK EAST OF Halsted; $35 to $60. W. A. PURCELL, 429 Am. Exp. Bldg., 29 W. Monroe-st. Phone 66 Central.

TO RENT—FOR STORE OR INVESTMENT, 2-story and basement, fireproof building, Phone Kedzie 218.

TO RENT—MODERN STEAM HEATED FLATS, 1247-1249 W. MADISON-ST.
WITHIN WALKING DISTANCE OF LOOP.
JANITOR LIGHT; HOT WATER; JANITOR.
3 ROOMS ..... $14 PER MO.
6 ROOMS ..... $25 PER MO.
Rent 2247, OF H. B. PEABODY, 134 S. DEARBORN.

TO RENT—OAK PARK—CHICAGO'S LEADING suburb. Houses and apartments for rent and sale on all the principal streets. Write or telephone for list. FRANK D. JUNE, Warrington Theater Bldg. Tel. 73.

TO RENT—6 ROOM FLAT, 97 CLARA BLDG., Harvard and Sacramento-blvd. Apply to janitor.

TO RENT—4, 5 AND 6 ROOM FLATS; MODERN; steam heat; 3234 Stanley-terrace. See janitor or phone West 1871.

TO RENT—ONE 6 AND ONE 7 ROOM FLAT; modern; steam heat. 1026-8 & Kedzie-av. See janitor or phone West 1871.

TO RENT—4 RM. FLAT; HOT WATER HEAT; all modern conveniences; 2 baths. 20 N. Prairie-av. Phone Austin 548.

TO RENT—ELEGANT 5 ROOM MODERN CORner flat; 1824 Albany-av. 99th Douglas Park; call 2141 Kedzie-av. 2 Kedzie-av.

TO RENT—MODERN, COZY, FIVE ROOM FIRST flat; furnace; rent $26. Chicago-av. or Oak Park elevated, 5015 Kinzie-st.

TO RENT—MODERN 3 AND 4 ROOM STEAM heated flats, at good transp. 4507 Van Buren-st.

TO RENT—FLATS—SUBURBAN.

TO RENT—NEAT 5 AND 6 ROOM FLATS; 12 minutes from Madison-st.; sleeping porches; delightful shady yards; $17 to $20. Apply residence, S. P. BRADLEY, Irving Park and Ont.-st.

TO RENT—6 ROOM FLAT, FURNISHED COMplete, from June 1 to Aug. 1; $35 per month; clergyman's home; reference required. Address B P 2, Tribune.

TO RENT—FURNISHED, 8 RM., 2 BATHS; SUN parlor; $90 per mo. BERGEL, 1626 E. 60th-st.

TO RENT—6027 WOODLAWN-AV. 2D APT., 7 rm. apt., May to Oct.; $45. Hyde Park 7384.

TO RENT—3 OR 4 RM. FURN. COR. FLATS; stm.; $24 to $45. 1000 St. Lawrence. Drex. 7599.

North Side.

TO RENT—VERY HIGH CLASS FURNISHED apartment, 7 rooms, 2 baths, 3 porches; Wilson-av. district, within one block of lake; will rent parlor floor to income of responsible family of adults with unquestioned references; possession June 1st or earlier. Particulars 164 W. Lake-st. Phone Main 1646; Edgewater 1646. Janitor.

DRY KEG-2-KWAY, "BREWSTER"—TO Rent—Fireproof; 4 rooms, $35; 5 rooms, $50; 2 rooms, $25 to $30; single rooms, $15 to $20; all wood floors; heat, hot water; janitor; ideal summer location in Chicago; n6. end Lincoln park; fine trans. Phone L. V. 1129. Apply Apt. 70.

TO RENT—NEWLY FURNISHED, MODERN, UP to date 5 room apartment facing Lincoln Park; sun all day. First class references given and expected. Owner leaving city. Apply DR. J. D. HAMMOND, 1000 Congress-st. Congress 1867.

TO RENT—SIX ROOMS, SUN PORCH, TWO baths, and every modern improvement, the kind that are seldom to be found for rent. $100 per mo; references. 1 Sheridan-rd. and 3600 Wilson-av. Phone Edgewater 3265.

TO RENT—FURNISHED APARTMENT, SEVEN large outside rooms, bedrooms, exclusive district, or sublet for summer months. W. J. K., 755 Buena-av.

TO RENT—NICELY FURN. MODERN 6 ROOM flat, electric fixt., and new piano; 1 blk. from lake, in Buena Park, convenient to Wilson exp.; $60 per month. Phone Wellington 2536.

TO RENT—4 ROOMS AND BATH; NEWLY FURnished; steam, electric light; every room light; will rent till Sept. 1. Call evenings. 6705 Lakewood-av., 3d apt.

TO RENT—ELEGANTLY FURNISHED 6 ROOM apt. 2 private porches; 1 blk. from lake; transportation L road; June, July and August; $90 month. 6160 Winthrop-av. NEWTON.

TO RENT—ELEGANTLY FURNISHED 8 RM. apartment; 4 bedrooms, 2 baths, 2 porches, 1 facing woods; near Wilson exp. station; May 20 to Oct. 15th. 1129.

TO RENT—NICELY FURN. 4 RM. APT. ON State-st., nr. Chestnut; walk. dist. 38 E. Walton-pl., Apt. A.

TO RENT—4 ROOM FUR. APT., $21; PHONE N. rd. very desirable in every way; $45. E. M. B. Grac. 1866.

TO RENT—842 LILL-AV., 5 ROOMS; WELL furn.; large, light, airy; $7.50 per week. Phone Lincoln 1758.

TO RENT—SEVEN ROOM APT., SUITABLE FOR roomers; best loc.; reas.; 6 room corner apt.; beautifully furnished home; HOYT, 111 E. Ohio-st.

TO RENT—FOR 1 YEAR, 6 ROOM FURN. APT. Sheridan-rd., Wilson-av.; adults only. Edgw. 3065.

TO RENT—BEAUTIFULLY FURN. 8 ROOM flat, 51 Oakdale-av., near Lake. Tel. Graceland 2082.

TO RENT—FLAT; GOOD CONDITION 4 rooms. 2226 Orchard-st.

TO RENT—2249 BISSELL, COR. BELDEN, COMpletely furn. flat; steam; h. w. Lincoln 538.

TO RENT—ROOMS; PRIVATE FURNISHED apt., 1 blk. from lake. 4617 Sheridan-rd., apt. F.

TO RENT—FURN. FLAT 3 ROOMS, GAS, BATH; $6 week; snap. 1160 N. Clark-st.

West Side.

TO RENT—4 ROOM FLAT, STEAM HEAT, GAS, electricity, will rent either furn. or unfurn. 791 S. Lawndale-av. Phone Dr. G. S. VAN ALSTINE, Cook County Hospital.

Suburban.

TO RENT—FROM MAY 25 TO SEPT. 25, HANDsomely furnished apartment, Evanston; 6 rooms and 2 bathrooms; front porch and rear sleeping porch, screened; near lake and L; all outside light; fine residence neighborhood; $65 a month. Telephone Evanston 139.

TO RENT—FAMILY GOING NORTH FOR THE summer and desiring responsible people to care for well furnished apartment will rent same very reasonably. Address R 386, Tribune, or phone La Grange 765.

WANTED—TO RENT—FLATS.

WANTED—TO RENT—NOW, JUNE 1st, 4, 5, or 6 rms., $15-$25; N. Side. Address C 89, Tribune.

TO RENT—STORES, OFFICES, LOFTS.

TO RENT—STORES, OFFICES, LOFTS.
In downtown district. Tel. Randolph 3384.
CALLISTUS S. ENNIS & CO., 122 Monroe-st.

TO RENT — STORE, 345 DEARBORN-ST., IN Fisher building; low rental. H. C. KEEBLER & CO., Exclusive Agents, 5 N. La Salle-st.

TO RENT—STORE ON STATE-ST., NEAR VAN Buren, suitable for fruits or jewelry. E. F. SCAFF & CO., 30 S. Dearborn-st. Tel. Rand. 7416.

TO RENT—STORE 324 FEDERAL-ST. OPPOsite Monadnock Block, 25x100; will put in new front and decorate; free rent to May 1.

TO RENT—MADISON TERMINAL BUILDING—Modern, fireproof; steam heat; electric light; every convenience; new building. ROSS & COMPANY, 76 W. Monroe-st.

TO RENT—28 NO. FRANKLIN-ST., STORE AND basement; ELEVATOR; STEAM HEAT; apply at H. H. PEABODY, 134 S. DEARBORN.

TO RENT—STORES—DOWNTOWN.

FINE RESTAURANT LOCATION

STORE
AND
BASEMENT.

188 NORTH DEARBORN-ST.

APPLY TO
MELBURN & GUIN,
8 NORTH CLARK-ST.,
OR YOUR BROKER.

TO RENT— TO RENT—

STATE-ST. STORES
IN THE NEW BUILDING
AT THE NORTHEAST CORNER OF
STATE AND LAKE-STS.

VERY REASONABLE RENT.
Full commission to brokers.
Long term leases.

LEE J. LESSER & CO.,
Randolph 1750. Auto. 58-243. 111 W. Monroe-st.

TO RENT— TO RENT—

OLD FORT BUILDING,
MICHIGAN-AV. AND RIVER-ST.

STORES, LOFTS,
SPECIAL RATES.
R. F. FITZGERALD,
2012 HARRIS TRUST BLDG.

TO RENT—LOOP COR., S. W. COR. VAN BUren and Dearborn-sts.; 2 story; entire front show windows; suitable for tenant; gents' furnishing, shoes, jewelry, store, florist, and other lines. Apply pour own broker or

MARK LEVY & CO., 167 LA SALLE-ST.

TO RENT—STORES, LOFTS, AND BUILDINGS; central and all parts of the city; also factories and warehouses. If you have wants; remit to us and your interest will be all taken care of.

E. K. BROWN & CO.,
Tel. Randolph 2956. 117 N. Dearborn-st.

TO RENT — TWO SMALL STORES, LYTTON Bldg., Jackson-blvd., east of State, suitable for cigars, florist, news, and soda fountain.

MILBURN & GUIN.

TO RENT—STORE, N. W. CORNER LAKE-ST. and 5th-av.; mosaic floor, steam heat, running water, fine window space; reasonable rent. Apply 204, 35 S. Dearborn-st. Phone Central 91.

TO RENT—STORES—SOUTH.

TO RENT—ICE CREAM PARLOR—
Store, 1056 W. 63d-st., Englewood 118. A very busy location, close to "L" station. No other ice cream parlor close to this and location is fine for that business. Will remodel to suit tenant. Steam heat.
ISADOR FERGUSON & CO., 1224 Milwaukee-av.

TO RENT—MODERN STORE, FINE LOCATION, transfer corner; steam heat; suitable for furnishing goods or shoe store. 4005 Armitage-av., cor. 40th-av. Owner on bldg.

TO RENT—DESIRABLE STORES, 42D AND Morgan-sts.; in responsible neighborhood; low rental. J. W. CAMPBELL, 4403 Eliston.

TO RENT—MODERN STORE, SUITABLE FOR dry goods, delicatessen, restaurant, shoes, painting, etc.; 5907 Irving Park-blvd. Main 1946.

TO RENT—STORES—WEST.

TO RENT—LAST TWO STORES IN BUSINESS block at 4221 to 4231 W. 22D-ST.; SUITABLE for dry goods, 5c and 10c store, shoes, millinery, or butcher; reasonable rent and terms; good neighborhood; living rooms in rear.

TO RENT— 621-623-625 S. 48TH-AV. TO RENT—
Adjoining L, near Harrison-st., stores and flats; good location for drug, grocery-market, hardware, butcher; rent reasonable. Marquette Bldg.

TO RENT—CORNER STORE IN NEW BUILDing at Flournoy-st. and Western-av.; good location for shoe store, dry goods, or any other business; rent reasonable.
Q. H. SCHNEIDER & CO., 10 S. La Salle-st.

TO RENT—STORES, WITH LIVING ROOMS, 35th-av. and 36th-st.; 40th-av. and Harrison-st., and 46th-av. and 16th-st. Apply to owner premises, MURRAY WOLBACH, 105 S. Dearborn-st.

TO RENT—STORE AND 4 ROOM FLAT WITH bath; new mod brick bldg.; good business neighborhood; possession at once. 4013 W. Chicago-av. Key with Hoxsie, next door.

TO RENT—LIGHT STORE, 100 FT. LONG plate glass front, suitable for hardware, tailor, cigar, or any light manufacturing; $65. 915 Madison-st.

TO RENT—PROMINENT TRANSFER COR. FOR bank; over 10,000 clients reached. Address D D 241, Tribune.

TO RENT—EXCELLENT STORE FOR DRUGgist, 46th-av. and Jackson-blvd. EDWARDS, 4907 W. Madison-st.

TO RENT—LARGE, LIGHT STORE, BEST business section, 26th-st. near 40th-av. Apply TAYOR SAVINGS BANK, 2945 W. 26th-st.

TO RENT—STORES—SUBURBAN.

TO RENT—CHOICE LOCATIONS, EVANSTON—DEMPSTER-ST. AND CHICAGO-AV., ½ block e. of N. R. R.; will divide to suit. Apply to owner, 111 E. Ohio-st.; or telephone for list. FRANK D. JUNE, Warrington Theater Bldg. Tel. 73.

TO RENT—4 ROOM FLAT, 97 CLARA BLDG., Harvard and Sacramento-blvd. Apply to janitor.

TO RENT—4, 5 AND 6 ROOM FLATS; MODERN; steam heat; 3234 Stanley-terrace. See janitor or phone West 1871.

TO RENT—ONE 6 AND ONE 7 ROOM FLAT; modern; steam heat. 1026-8 & Kedzie-av. See janitor or phone West 1871.

TO RENT—4 RM. FLAT; HOT WATER HEAT; all modern conveniences; 2 baths. 20 N. Prairie-av. Phone Austin 548.

TO RENT—ELEGANT 5 ROOM MODERN CORner flat; 1824 Albany-av. 99th Douglas Park; call 2141 Kedzie-av. 2 Kedzie-av.

TO RENT—MODERN, COZY, FIVE ROOM FIRST flat; furnace; rent $26. Chicago-av. or Oak Park elevated, 5015 Kinzie-st.

TO RENT—MODERN 3 AND 4 ROOM STEAM heated flats, at good transp. 4507 Van Buren-st.

TO RENT—OFFICES AND STUDIOS.

Downtown.

TO RENT—OFFICE HEADQUARTERS; DESK room or priv. office, $8 to $20. Inc. all; unlimited phone and other service. R 204, 305 So. La Salle-st.

TO RENT—$1 TO $12—DAYLIGHT DESK SPC. or office hdqrs., with service; stenog. opt. 407 Marquette Bldg.

TO RENT—WELL LIGHTED AND FURNISHed private office in suite. In N. Y. Life Bldg. Address F 265, Tribune.

TO RENT—DESIRABLE DESK SPACE; NEW; mahogany flat desk, large suite, phone, etc., $12. 6 Westminster Bldg.

TO RENT—DESIRABLE, LIGHT OFFICES. Best of service. Low rent.
Dickey Bldg., 189 N. Dearborn-st. Cent. 2218.

TO RENT—PRIVATE OFFICE; ALSO DESK room; all conveniences; $6. 410 S. Dearborn.

TO RENT—UNUSUALLY ATTRACTIVE PRIvate office or desk room. Suite 1020 Monadnock.

TO RENT—DESK SPACE IN WOLF BLDG.; light; reas. 111 N. Dearborn-st. Rm. 606.

TO RENT—PRIV. PURN. OFFICE; $15. DESK rm., $6; unlimited phone. R 416, 105 W. Monroe.

TO RENT—OFFICE, 29x21; NORTH LIGHT. Apply 1519 Tacoma Bldg.

TO RENT—PRIVATE OFFICE, FULLY EQUIPped. Room 745 1st Nat'l Bank Bldg.

TO RENT—LIGHT, PRIVATE OFFICE OR DESK room, 722. 11 S. La Salle-st.

TO RENT—GOOD PRIVATE OFFICE IN SUITE. 1045 First Nat. Bank Bldg. Rent reasonable.

TO RENT—LIGHT OFFICE IN OGDEN BLDG.; $25. MR. LOW, Rm. 712 192 N. Clark.

TO RENT—14 OFFICE OR DESK ROOM; CHEAP; automobile row. Address B 370, Tribune.

TO RENT—HALF CLIENT OFFICE WITH DESK; $10. 219, 162 N. Dearborn. Cent. 5256.

TO RENT—DESK SPACE; ROLLED TOP desk; $4. 211, 134 W. Lake-st.

TO RENT—1 PRIVATE OFFICE IN 1606 CITY Hall Square Bldg.

TO RENT—DESIRABLE DESK SPACE, UNLIMited telephone. 434 Harrison Bldg.

TO RENT—OFFICES AND STUDIOS.

Downtown.

LAKE VIEW OFFICE
18TH FLOOR STEGER BLDG.

On account of moving to larger quarters in the Lytton Building we must dispose of this one space at once. Will sublease whole or part.

H. W. KASTOR & SONS ADV. CO.,
STEGER BLDG.

TO RENT— TO RENT—
OFFICES IN THE NEW MORTIMER BLDG. Fine light offices, located at 184 West Washington-st., near La Salle; light, airy, and convenient; long or short term leases at prices from $16 and up. Apply to superintendent on premises, or

LEE J. LESSER & CO.,
111 W. Monroe-st. Auto. 58-243. Randolph 1750.

TO RENT— TO RENT—

MALLERS BUILDING,
S. e. cor. Madison-st. and Wabash-av.

STORES, SHOPS, OFFICES.

JOHN B. MALLERS JR., AGENT,
8 S. Wabash-av. Phone: Rand. 3361-2.

TO RENT— TO RENT—

MODERN OFFICES,
Opposite La Salle Hotel.

Attractive proposition to responsible parties.
PAUL C. LOEBER & CO.,
31 N. La Salle-st. Telephone Franklin 797.

TO RENT—
ADAMS EXPRESS BUILDING,
115 S. Dearborn-st.

Manufacturers' and jobbers' salesroom room, investigate our space, service, and low rentals before renewing your lease.

J. C. McCORD & CO.,
Central 997. Room 703.

TO RENT—SECURITY BLDG., MADISON-ST. s. e. cor. 5th-av.; high grade modern offices; two skylight office rooms, $35 and $50.

THE UNIVERSITY OF CHICAGO,
GEO. O. FAIRWEATHER, AGT.
Room 1200. Tel. Main 3620.

TO RENT—OFFICES—N. W. COR. LAKE-ST. and 5th-av. (Northwestern Bldg.); reasonable prices; good service; good light; large or small space; one room with very large vault; janitor, elevator service, etc. Apply to janitor or 204, 35 S. Dearborn-st. Phone Central 91.

TO RENT—RAILWAY EXCHANGE BLDG., PRIvate offices, en suite, one has private outside door, light, phone and steam; will furnish if desired. Rm. 700 Railway Exchange Bldg.

TO RENT—OFFICES, 35 S. DEARBORN-ST.; N. cor. Monroe-st., opp. First National Bank Bldg.; single or en suite; prices reasonable; elevators; excellent service; light offices. Apply Rm. 204, 35 S. Dearborn-st. Phone Central 91.

TO RENT—DESIRABLE LOCATION, MICHIgan-av. and Monroe-st.; 1,500 sq. ft. or more; no pool; widows' two sides; decorate every year; lone or short lease; price reasonable. Central 851, or apply R. 406 Monroe Bldg.

TO RENT—TO SUBLET TO DESIRABLE PARTY, 1000 sq. ft. in the new Otis building; 6 large north windows; light; airy; strictly modern; will be ready April 30, 1913; possession immediately; May rent free; will subdivided. Apply Room 810.

TO RENT—FURNISHED OFFICE, 210 PER MO. 2 phones; private exchange service, accurate reports of every call; intelligent businesslike service. Office never closed; block all L trains. C. & N. W. and Union depots. 1000 Ashland Block.

TO RENT—41 PER FT., IN PORTLAND BLOCK, S. E. Cor. Dearborn and Washington.
Single offices, $25 up; suites, $45 up; corner suite, 5 rooms, $75.
H. O. STONE & CO., 76 W. Monroe-st. Rand. 800.

TO RENT—OFFICES, SINGLE AND SUITES; one for $10; front office with two windows, $17 per month; suites from $40 to $60; steam heat, all conveniences.
BONHEUR, 226 River-st., foot of Wabash-av.

TO RENT— TO RENT—
ROOM 646 OTIS BUILDING; OFFICE OF TRUSTEE IN THE DEATH OF GENERAL AGT. APPLY ROOM 748 INSURANCE EXCHANGE.

TO RENT—OFFICE WITH DENTIST, OPTICIAN —Best business corner in Englewood, hot water; rent $40. Address O 392, Tribune.

TO RENT — GOOD, LIGHT OFFICES, DEARborn, near Van Buren-st.; will divide to suit; fireproof building. Call Randolph 2750.

TO RENT—DESIRABLE SMALL OFFICES, $15 to $20. 120 S. State-st., opposite Palmer House. C. V. McMILLAN, 116 S. La Salle-st.

TO RENT—PRIVATE OFFICE IN PINE SUITE; steam heat, janitor service, switchboard; best accommodations; $25. 310 Westminster Bldg.

TO RENT—DESK SPACE, $15 PER MO.; ALSO mail address, $6.00 per mo. Telephone and stenography. 207 Monroe Bldg.

TO RENT—DESK SPACE, ROLL TOP DESK, $6. 211, 198 WEST LAKE-ST. PHONE MAIN 8662.

TO RENT—DESK ROOM IN HANDSOMELY furnished private office. All conveniences; $15. 1408 Borland Bldg. Central 78.

TO RENT—NICELY FURNISHED PRIVATE office; use of reception girl; reasonable rent. DR. WELLS, 36 W. Randolph.

TO RENT — PRIVATE OFFICE AND DESK space in law suite. Room 1124, 29 S. La Salle-st. Central 8784.

TO RENT—PRIVATE OFFICE, MAHOGANY law suite, vault, telephone; $30. 616 First National Bank Bldg.

TO RENT—FURNISHED OR UNFURNISHED office; middle of business district; light free. Apply room 701, 164 W. Washington-st.

TO RENT—LIGHT PRIVATE OFFICE, WITH telephone service; well furnished; also desk room; reasonable rent. 1203 First National Bank.

TO RENT—NICELY FURNISHED OFFICE OR desk room; must have references. 410 Ashland Block. Randolph 2874.

TO RENT—DESIRABLE PRIVATE OFFICE IN fine suite; also desk room; reasonable. 1504 Steger Bldg. Phone Harrison 4776.

TO RENT—PRIVATE OFFICE, IN HEARST Bldg.; also desk space and use of phone. Call Room 1200, 6 N. Michigan-av.

TO RENT—OFFICES, ATHENAEUM BUILDing, 163 N. Dearborn-st., near Randolph-st., $15 and up.

TO RENT—DESIRABLE OFFICES; MODERATE RENTALS; MOD. CONVENIENCES; FIREPROOF. UNITY BLDG., 127 N. DEARBORN.

TO RENT—3 LARGE ROOMS, VAULT; VERY desirable; equal to ground floor; window; 2d fl. lease; indicument. 239 Railway Exchange Bldg.

General.

TO RENT— OFFICE—SHOPS.
N. W. Corner Michigan and 51st-st.
Suitable for doctors, dentists, tailors, furriers, hatters, etc.

G. H. GOTTSCHALK & CO.,
69 W. Washington-st. Randolph 2078.

TO RENT—SPECIAL DAYLIGHT OFFICES, first e. central and at one-half Loop prices; $25, $35, and $40 per month.
WILLARD, ROWE & WHITMAN,
Harrison 1200. 421 S. Dearborn-st.

TO RENT—STORE OFFICE AND WINDOW SPACE, 26 S. JEFFERSON-ST., 1ST FLOOR.

TO RENT—FLOORS AND LOFTS.

TO RENT—1,000 SQ. FT. 4TH FLOOR, 1 block from R. Thompson Bldg.
Also offices and stores.
Clark-st. N. Water to Kinzie.
Fireproof; elevator service and stairways; mahogany woodwork; freight and passenger elevators; daylight every inch.

H. M. HANSEN & SONS, Room 400.

TO RENT—116-18 S. 6TH-AV., NEAR MONROE; PINE LIGHT SPACE; 3,800 SQ. FT. TO A FLOOR; PASS. AND FRT. ELEVATOR; STEAM HEAT; PRICE $1,200 PER MO. Marquette Bldg.

MAY 1; WE ARE OFFERING THIS SPACE AT LOW PRICE; ONLY THREE FLOORS REMAIN UNRENTED; INQUIRE.

WILLIAM A. BOND & CO., 28 N. Dearborn-st. Central 4694.

TO RENT—HIGH GRADE SPACE FOR JOBbing trade; 2d floor; similar ideas.
LEES BLDG., 19 S. 5th-av.
GREAT LAKES BLDG., 180 N. Market-st.
THE UNIVERSITY OF CHICAGO,
GEO. O FAIRWEATHER, AGT.
186 W. Madison-st. Main 3620.

TO RENT—FIRST AND SECOND FLOOR, 75x40, AT 35 and 37 N. Market-st., near Washington bridge, with elevator service and steam heat. One of the best locations in town. Will rent reasonably. Apply to DONNELL SAFE CO., 35-37 N. Market-st., Chicago.

TO RENT—3,500, 7,000, AND 14,000 SQ. FT. ON the 2d floor of the n. w. cor Washington-st. and 5th-av.; steam heat, power, and electric lights; suitable for printers.
WILLARD, ROWE & WHITMAN.

TO RENT — FLOORS, STORES, BUILDINGS, and manufacturing space in all business districts. Phone, write, or call for our COMPLETE LIST.
MURDOCK, JAMES & CO.,
17 N. La Salle-st. Phone Franklin 253

TO RENT — FLOORS IN C. J. BELT LINE Bldg., 23d and Ashland-av.; steam heat, sprinklers, clean electric power; immediate possession. F. W. McKINNEY, 1230 First Natl. Bank Bldg. Randolph 1828.

TO RENT—4,000 SQ. FT., GOOD LIGHT, FINE for light manufacturing; will furnish power; a snap; investigate. Phone Douglas 9146. 3125 Indiana-av.

TO RENT—BUILDINGS, FLOORS, AND SPACE, with or without railroad and river facilities, and will build to suit tenants.
MALLERS BROS., 140 S. Dearborn-st.

TO RENT—FINE, LIGHT WAREHOUSE FLOOR, 8,000 sq. ft.; elevator, separate entrance, truck facilities; 24th and La Salle-sts. Apply on premises. THE SHERWIN-WILLIAMS CO.

TO RENT—FLOORS FOR PRINTERS, 714-16 S. Dearborn-st.; 50x60. WHITE & TABOR. Central 1543.

TO RENT—140 N. JEFFERSON-ST., STORE 25x 50; also 4th fl., 50x60; fine light, heat, and power. HOLMES PYOTT, 136 N. Jefferson-st.

WANTED—STORES, OFFICES, LOFTS.

WANTED—TO RENT—PHOTOGRAPH STUDIO with 3 rooms in Chicago. Address M. HELLMAN, 2900 Indiana-av.

WANTED—TO RENT—ROOM IN DOWNTOWN office bldg.; preferably on Michigan-av.; courtroom bot considered. Address R 328, Tribune.

TO RENT—MANUFACTUR'G PROPERTY

TO RENT—215-219 LOOMIS-ST., NEAR JACKson; 5,000 to 6,000 SQUARE FEET; LIGHT; THREE SIDES; STEAM HEAT; ELECTRIC POWER; FREIGHT FROM ALL RAILROADS.
CHICAGO ASBESTOS TABLE MAT. CO.

TO RENT— BRADLEY BUILDINGS.
Floors with or without power.
Storage space.
Phone Monroe 146. 217 N. Desplaines-st.

TO RENT—WAREHOUSE PROPERTY; 12,000 sq. ft., 2 elevators, switch track; 10 minutes' walk from center. HILLER & BLETSCH CO., 614 Austin-av.

TO RENT—30,000 FLOOR ON SWITCH or low rent; more floor space if needed.
ARTHUR T. BURNHAM,
1718 First National Bank Bldg. Rand 4942.

TO RENT—40X60 FT. 2D FLOOR; CHEAP; Jefferson, near Lake-st.; light, elevator, power, live steam; May 1. F. A. Hunt, 18 N. Jefferson-st.

TO RENT — 6,000 TO 8,000 FT. DAYLIGHT floor space for woodworking firm; will give tenant work. Address R 351, Tribune.

TO RENT—14,000 FT. 1ST FLR. SPACE, SUITable for warehouse or light mfg.; will divide to suit. Valentine Seaver Co., 1727 Sedgwick-st.

TO RENT—816 E. ILLINOIS-ST., STORE AND loft in Central Mfg. District. GODEN, SHELDON & CO., 125 N. Clark-st.

TO RENT—MANUFACTUR'G PROPERTY

TO RENT— TO RENT.
FLOORS—BUILDINGS—STORES
in the
Business Districts.

Call or write for list.
PAUL C. LOEBER & CO.,
31 N. La Salle-st. Telephone Franklin 797.

TO RENT—EXCELLENT MFG. LOFT, IN FIRE-proof condition, 85x78, light on 3 sides, second floor, freight elevator; possession June 1st; rental $425; exceptional location. JONATHAN GROSSMAN MFG. CO., 1125-29 S. Jefferson-st., corner 12th-place.

TO RENT—4,000 SQ. FT. FLOOR SPACE BLDG. at St. Joseph, Mich.; cheap electric power; good light; trackage and L. C. L. service; special inducement for small manufacturing concern.
M. SHORTSELL, 1247 First Nat. Bank Bldg.

TO RENT—IN MODERN STEEL CONSTRUCTED sprinkl. bldg., floors containing 24,000 sq. ft. each; daylight; freight and pass. service; low rent.
H. HARRINGTON & CO.,
1124 First Natl. Bank Bldg.

TO RENT — WE HAVE A COMPLETE LIST OF BUILDINGS, STORES, AND LOFTS IN ALL BUSINESS DISTRICTS OF THE CITY, WITH POWER AND SWITCH TRACKS.
ROUND & SHUTTER, 108 La Salle-st.

TO RENT—BUILDINGS.

TO RENT—BUILDING, 808-810 SOUTH GREEN-st., near Jackson-blvd.; 4 story and basement; 80x130; light on three sides; steam heat, freight elevator; the best manufacturing district on West Side; rent $4,800 per year. Apply on premises.

TO RENT—BUILDING, 2016-2021 S. WABASH-AV., 4 STORY AND BSMT., about 60,000 SQ. FT.; suitable for PIANO, PIANO PLAYER, AUTOMOBILES, ETC. Poss. May 1st. Rent REASONABLE. FINE LIGHT SPACE. APPLY 45 S. Dearborn, 609 Advertising Bldg. Rand. 6000.

TO RENT—W. COR. 18TH-ST. AND ELLIS-AV.; 2 story modern brick building, 87x125; formerly occupied by large department and furniture store and offices. Will rent as whole or subdivided to suit.
GEO. G. NEWBURY & CO.,
[Humes.] 8 S. Dearborn-st.

TO RENT—HALLS.

TO RENT—BUSH TEMPLE, N. CLARK-ST. AND Chicago-av.; beautifully equipped lodge halls for dances, banquets, and parties.
C. C. SPOTSWOOD, Agent. Phone North 1181

TO RENT—BASEMENTS.

TO RENT—501 S. LA SALLE-ST., BASEMENT space, 4,000 sq. ft.; steam, gas, etc.
HARPENTER & COMPANY, 6 N. Clark-st.

TO RENT—1,200 SQ. FT. DESIRABLE BASEment space inside LOOP. 11TH OFFICE IF DESIRED. 251 SOUTH DEARBORN-ST.

TO RENT—BASEMENT; GOOD LOCATION; reasonable. 441 E. 35th-st. Phone Douglas 8514.

TO RENT—GARAGES AND BARNS.

TO RENT—LARGE BARN, FRONTING ON 58TH-st., near Greenwood-av.; suitable for electric garage or shop. Apply 5426 Greenwood-av.

TO RENT—2,500 SQUARE FOOT GARAGE FOR trucks; 2 miles west from loop. MOTOR TRANSFER CO., 1000 Congress-st.

TO RENT—BRICK BARN, 3 STORY, 143 W. 69th-st., suitable for contractor; teaming, mtg. 17. E.

REAL ESTATE FOR SALE.

HOUSES—SOUTH SIDE.

FOR SALE—PROPERTIES MUST BE SOLD—IF

YOU WANT A GENUINE BARGAIN GET

PARTICULARS—TERMS ON ALL

HOUSES, FLATS, AND BUSINESS PROPERTY.

HOUSES

[illegible] Aldine-sq., 14 room stone.....$4,000
[illegible] Bowen-av., 10 room stone.....4,000
[illegible] Bowen-av., 10 room stone.....4,000
[illegible] Bowen-av., 11 room brick.....4,000
[illegible] Bowen-av., 10 room, lot 48x125 ft.....4,000
[illegible] Calumet-av., 10 room brick.....4,000
[illegible] Calumet-av., 10 room granite.....4,000
[illegible] Calumet-av., 8 room brick.....4,000
[illegible] Calumet-av., 8 room brick.....4,000
[illegible] Champlain-av., 8 room stone, stm. ht.....4,000
[illegible] Ellis-av., 9 room brick.....4,000
[illegible] Ellis-av., 9 room brick.....4,000
[illegible] Ellis-av., 9 room stone.....4,000
[illegible] Forrestville-av., 9 room, stone trim.....4,000
[illegible] E. 43d-st., 8 room brick.....3,800
[illegible] E. 44th-st., br. Greenwood, 9 room brick.....4,000
[illegible]-312 E. 45th-st., 10 rooms each, stone.....4,000
[illegible] Goldsmith, 10 room brick.....4,000
[illegible] E. 46th-st., 10 room stone.....4,000
[illegible] Grand-blvd., 10 room stone.....4,000
[illegible] Groveland-av., 10 room, 40 ft. lot.....4,000
[illegible] Indiana-av., 10 room stone.....4,000
[illegible] Indiana-av., 10 room frame, 25 ft. lot.....3,000
[illegible] Lake-av., 9 room brick.....3,000
[illegible] Langley-av., 9 room brick.....3,000
[illegible] Langley-av., frame house, 30 ft. lot.....3,000
[illegible] Langley-av., 10 room brick.....3,000
[illegible] Langley-av., 8 room brick.....3,000
[illegible] Madison-av., 9 room brick.....3,000
[illegible] Madison-av., 9 room brick.....3,000
[illegible] Oakwood-blvd., 10 room stone.....4,000
[illegible] Oakwood-blvd., 9 room brick.....3,000
[illegible] Prairie-av., 8 room, hot water heat.....3,000
[illegible] Prairie-av., 8 rooms, stone trim.....3,000
[illegible] Rhodes-av., n. w. cor. 34th-st., 9 rms.....4,000
[illegible] St. Lawrence-av., 8 room brick.....3,000
[illegible] W. 61st-st., Chicago Lawn, 8 rooms, 2 b.....3,000
[illegible] So. Park-av., 8 room brick.....3,000
[illegible] So. Park-av., 7 room brick.....3,000
[illegible] Stewart-av., 10 room frame.....3,000
[illegible] E. 37th-st., 9 room brick.....3,000
[illegible] Vernon-av., 9 room corner, lot 50x124, garage.....4,000
[illegible] Woodland Park, 12 rooms residence.....4,000

FLATS AND BUSINESS PROPERTY.

[illegible] Armour-av., frame bldg. and lot.....$[illegible]
[illegible] Armour-av., frame 2 flat.....[illegible]
[illegible] S. Ashland-av., store and flat.....[illegible]
[illegible] Calumet-av., 2 flat.....[illegible]
[illegible] Calumet-av., 8 flat, income $1,416.....[illegible]
[illegible] Champlain-av., 3/4 ft. lot, frame 2 flat.....[illegible]
[illegible] Cottage Grove, 2 flat, 5-5 rooms.....[illegible]
[illegible] Evans-av., 2 flat, 5-5 rooms.....[illegible]
[illegible] E. 40th-st., 2 flat, brick.....[illegible]
[illegible] Hackney-av., 5 flat, stone, steam heat.....[illegible]
[illegible]-6 Princeton-av., 4 flats, brick, 50 ft.....[illegible]
[illegible] E. 36th-pl., 3 flats.....[illegible]
[illegible] Union-av., 3 flat, 40 ft. lot.....[illegible]
[illegible] Vernon-av., 3 flat brick.....[illegible]
[illegible] Wentworth-av., store and flat, brick.....[illegible]

Fred'k H. Bartlett & Co.

Tel. Randolph 3781. 59-69 W. Washington-st.

FOR SALE—OR SACRIFICE.

OPEN FOR INSPECTION

EVERY DAY, 2 TO 5 P. M.

Every piece in this list is vacant and ready for immediate occupancy. They are the very best home bargains we know about. Call and inspect them. Reasonable terms on any one.

$4,250—3438 ELLIS-AV.; solid stone front, 9 large light rooms, furnace heat; splendid locality; $8,500 snap; sacrifice price.....$5,000

$4,600—3442 CALUMET-AV., 2 story, modern brick, 7 rooms; splendid light and air; reception hall, furnace heat. Great snap.....$4,475

$4,500—3706 ELLIS-AV., 2 story 8 room brick residence; furnace heat; a great bargain.....$4,250

$5,500—3521 E. 51ST-ST., near Hibbard-av., 2 story modern brick, stone trim, 7 rooms, furnace heat; in fine condition.....$4,900

$5,500—3133 E. 44TH-ST., near Lake-av., 8 rooms, 2 story, stone trim, furnace heat; perfect light; fine transportation. Snap.....$5,000

$5,500—3535 PRAIRIE-AV., 2 story modern, stone front, 8 room residence; furnace heat; near L; fine little home.....$4,250

$5,500—3537 MADISON-AV., 2 story modern, 9 room, pressed brick residence; splendid location.....$5,500

$4,000—519 E. 46TH-ST., near Vincennes-av. Each, a gray stone front, 10 room, modern residence; splendid light. Price, each.....$4,000

$4,650—3228 VERNON-AV., 11 room, pressed brick, newly decorated; in fine condition. Price.....$4,650

ALL OPEN FOR INSPECTION.

Fred'k H. Bartlett & Co.

59-69 W. WASHINGTON-ST.

FOR SALE—

ELEGANT MODERN BRICK RESIDENCE

IN KENWOOD AT A BARGAIN.

$28,000 property for $16,000—

$6,000 CASH, $100 A MONTH 6 YEARS—

Located on WOODLAWN-AV.,

the finest RESIDENCE

AVENUE in Kenwood. Lot 50x281.

Modern detached pressed brick house, slate roof, 10 rooms, 3 bathrooms, finished throughout in selected oak; hot water heat; 3 open fireplaces. Reception hall, living room, and dining room canvased and painted; combination hot water heat; new plumbing; new decoration; new interior finish; over $2,000 has been expended on the property; put it in perfect condition. Asphalt paved street. Cement alley. Ground alone is worth $10,000 cash.

The Best Purchase in Kenwood.

W. K. YOUNG & BRO., Bank Floor, Marquette Bldg., Dearborn and Adams.

FOR SALE—SPECIAL BARGAIN.

ELEGANT MODERN RESIDENCE ON ONE OF THE EXCLUSIVE KENWOOD AVENUES SOUTH OF 47TH-ST. LOT 75x291. 12 rooms, 3 baths; finished in costly wood; hot water heat; 3 elegant living rooms; beautiful lawns, trees, and shrubbery; property cost over $40,000. Price $27,000. $10,000 cash, $17,000 can run 5 years.

W. K. YOUNG & BRO., Bank Floor, Marquette Bldg., Dearborn and Adams.

FOR SALE—DO YOU WANT $100

GIVEN TO YOU?

IF SO COME AND SEE

$900 AND $802 COLES-AV.

New, modern stucco homes.

Fireproof tile construction.

Furnace heat.

Price $6,500—$500 cash.

$100 discount to first buyer.

BURHANS, ELLINWOOD & CO.,

Dearborn 29.

FOR SALE—2 FLAT; DECIDED BARGAIN IN the choice resident section of Auburn Park, 7124 Lowe-av., 3 yrs. old, brick and stone, 6 big rooms and bath in each; hardwood floors, big porches and lot 40x125, meaning uninterrupted light, air, and sunshine. Nothing at all to beat this below $7,000. Our price for quick sale $6,300, $1,000 cash, balance to suit purchaser. Tenant of 2d flat will show.

McCARTHY & BYRNE, 220 E. 31st-st.

FOR SALE—GREATEST HOME BARGAIN ON earth; the choice residence section of Hyde Park, 5717 Langley-av.; solid two story stone front and steps, 8 big light rooms and bath, oak trim, cement basement, Steele hot air heater and laundry; nice yard; good value for $5,000; cost $6,500 12 years ago. Now going for $3,550. $550 cash, bal. same as rent. Open for inspection 2 to 4 today.

McCARTHY & BYRNE, 220 E. 31st-st.

FOR SALE—AT PRICE THE FINEST AND MOST SUBSTANTIAL RESIDENCE IN CHICAGO.

5943 Indiana-av., 10 rooms on Roman brick and stone foundation; oak and pine trim; part oak floors; 4 mantels, marble bathroom; gas and electric light sideboard; built in bookcases, butler's pantry; hot water and steam heat; garage; lot 50x190 feet to alley; price $7,500.

McCLUN 218 W. 63d-st.

FOR SALE—SEVEN NEW COTTAGES, $100 down, $25 monthly, including interest; new, modern 2 flat bricks, $250 down, $25 monthly.

NEW BRICK RESIDENCE, JOSEPHINE ROOF; 6 large rooms, solarium, 2 lavatories; large lot; $500 down, $35 monthly; including interest. BROWN & CO., 5905 S. Ashland-av.

FOR SALE—

$400 CASH—$25 MONTHLY.

587 Brown-av., near St. Lawrence-av., 12 room brick residence, newly decorated; open for inspection, 10 to 12 noon, daily

PRICE.....$3,950

FRED'K H. BARTLETT & CO.,

Randolph 3781. 59-69 W Washington-st.

FOR SALE—YOUR OPPORTUNITY.

Our instructions are to sell

5460 Monroe-av.

Fine, modern 10-room house, hardwood trim throughout; furnace heat. Look at it, then see me if it suits, price will

BURHANS, ELLINWOOD & CO.,

29 Dearborn-st.

FOR SALE—BUNGALOWS AND HOUSES.

7950 Luella-av., brick bungalow, 5 rooms.....$5,000

7726-pl. and Washington-av., 10 room residence, 50x125 ft., make us some money, only.....$5,000

R. C. EVANS & CO., H. P. ocott.

7100 Stony Island-av. Open evenings.

FOR SALE—PRICE REDUCED; MODERN, detached and Paulina-sts.; oak trim, console, electric light; large rooms; tile floor in halls, bath; asphalt street; price, $5,500; $1,000 cash, $50 monthly.

JORDAN & SON, 1654 W. 63d-st.

FOR SALE—BARGAIN; $4,500; RENT $553; LOT 55x155; 6 rm. cottage; furnace heat.

2 flat frame, 4 rm. and 3 rm. mod.; W. Ind. and R. I. R. R.; also 2 flats to city.

WM. CRONS 448 W. 80th-st.

FOR SALE—BARGAIN — 5536 WASHINGTON-av.; 10 room modern stone res., two baths and electric lights; will sell at a sacrifice if sold this week. Open for inspection, 2 to 4 p. m.

HARDIN & CO., 1400 N. La Salle-st. Frank 1707.

FOR SALE—307 E. 47TH-ST.-BLVD., 6 ROOM modern, up to date brick residence, detached all around; large lot. This is a bargain; $500 down, balance monthly. Open today and Sunday.

R. J. BUSCH, Stock Exchange Bldg. Franklin 7700.

FOR SALE—SACRIFICE $4,500 00

4426-28-30-32-34 W. 57th-pl., five 6 room cottages on lots 25x125.

ANDREW B. CURRY, 5454 Wentworth-av.

FOR SALE—KENWOOD RESIDENCE NEAR 40th-st.; for rent. At condition; 14 rooms, 3 baths; bargain; act quick. Address D H 193, Tribune.

FOR SALE—4820 FIFTH-AV.; 2 STORY FRAME; income $480; price $3,000; for quick sale, $1,600; will handle.

SOL. LIVINGSTON CO., 4711 So. State-st.

FOR SALE—DETACHED COTTAGE, 5 rms.; only $250 cash; easy terms. 67th-st., near Carter-av.

OLIVER & MOORE, 40 N. Dearborn-st.

FOR SALE—ONLY $5,700 FOR 6 ROOM BRICK residence, near 41st and Grand-blvd., in good condition; must sell to close estate.

MOORE & SCHAFF, 424 and Grand-blvd.

FOR SALE—BARGAIN; NEW 5 ROOM COTtage; Georgia pine trim.; lot 37½x125; 5c fare. 6614 Sangamon-st.

HOUSES—NORTH SIDE.

FOR SALE—9 ROOM EDGEWATER HOME, 5836 Magnolia-av., 37½x125; hotwat. ht.; 2 baths; garage. Owner there Sunday; must sell.

FOR SALE—5 ROOM RESIDENCE AND garage; 7ft. ft. lot; bargain for cash or cash. SHOBER & HANNER, 9 S. La Salle-st.

REAL ESTATE FOR SALE.

HOUSES—NORTH SIDE.

FOR SALE—BEAUTIFUL HOME IN BIRCHwood; lot 220 ft. deep; all imp.; fine new location; 2 blks. and Sheridan-rd. and best transportation; 9 bedrooms; ready June 1st; $1,500 down will buy it. Price $15,000. ARNOLD & CHROUSTOWSKY, 1000 Howard sta. N. W. L. Tel. Rogers Park 1621.

FOR SALE—

THE BARGAIN OF RAVENSWOOD.

Lot 50x125 feet with fine cottage in rear, not fit for a flat, rented with fine cottage in rear, not fit for a flat, rented with fine cottage in rear, not fit for a flat, rented

REAL ESTATE LOANS.

MONEY TO LOAN
On real estate at current rates.
BUILDING LOANS
Made to responsible parties.
Clark and Monroe-sts.
HIBERNIAN BANK.

LOANS
ON CHICAGO REAL ESTATE.
OGDEN, SHELDON & CO.,
192 N. CLARK-ST.

LOW RATE MONEY.
Unusual facilities for placing LARGE LOANS.
Choice BUILDING LOANS especially desired. $500 to $100,000 at current rates.
HENRY A. KNOTT, 1502 Ashland Block.

INVESTORS ATTENTION—MORTGAGE FOR SALE. What is safer than this? Chicago Loop theater and 2 stores, located at 8417-19-21 W. 63d-st. (new); cost $18,463; rental now $1,800; $9,000; owner has returned to sell for $12,000; 3 years 1st mtg. $4,000 on it. Sec. CHI. T. & T. Co., Trustee (your own and ASK); will sell at cash sacrifice. 108 W. Adams-st. Central 5401.

FIRST, SECOND, AND THIRD REAL ESTATE loans made within 24 hours at 5 and 6 per cent per year. Money, plans, and specifications furnished. Deeds to you. Delays are no delay. Land contracts, equities, and real estate bought for cash. See me before your mortgage is foreclosed. CHARLES ROOM 903, 115 S. Dearborn-st. Phone Central 5401.

SECOND MORTGAGE LOANS—
5% INTEREST YEARLY—6%
Monthly payments. Lower rate. Where payments are made monthly the actual amount of interest paid is less than 6 per cent yearly. Quickest time to get loans. Call or write. Real Estate Mortgage Co., Limited, 22 N. Clark-st., cor. Washington. Room 504.

$5 MORTGAGE LOANS ANY AMOUNT.
5 PER CENT.
Real estate, contracts, equities, and 2d mortgages purchased. Do you want prompt action, do you want a liberal proposition? I'm in a hurry to place some mortgages. Come and get it.
S. N. Clark. Room 605. W. F. BOWERS.

MONEY TO LOAN ON IMPROVED CHICAGO real estate; 10 year term with annual payments if desired; prompt action. ARTHUR S. CODY, LOAN AGENT STATE MUTUAL LIFE ASSURANCE COMPANY, 226 S. La Salle-st. Wabash 6066.

HYDE PARK STATE BANK,
53d-st. and Lake-av.
Makes quick, advantageous loans up to $10,000 on Hyde Park improved property.

SECOND MORTGAGE LOANS ON CHICAGO IMPROVED real estate, $500 to $10,000 to loan at 6 per cent. All loans closed in 48 hours' time.
ADAMS, CARSON & CO.,
Phone Franklin 7768. 30 S. La Salle-st.

MORTGAGE LOANS ON IMPROVED CITY real estate promptly made by Massachusetts Mutual Life Insurance Company.
GEO. W. SPARROW, Manager.
Central 3049. 2001 Harris Trust Bldg.

GREENEBAUM SONS BANK & TRUST CO.
First class Chicago first mortgages and deeds bearing 5% and 6% for sale; $100-$500-$1,000, and upwards. Send for list No. —.
CORNER CLARK AND ADOLPH-STS.

MONEY TO LOAN ON CHICAGO REAL ESTATE.
MORTGAGES FOR SALE—$1,000 TO $25,000.
AMERICAN BOND & MORTGAGE CO.,
FIRST FLOOR, MONROE BLDG., NEAR LA SALLE-ST. PHONE WABASH 2626.

JOHN F. MARSH & COMPANY, BANKERS,
1020 TRIBUNE BUILDING.
Represent large estates and loan funds for several corporations and many individuals.

BUILDING LOANS A SPECIALTY.

SECOND MORTGAGE LOANS MADE ON IMPROVED property; quick action and courteous treatment. Please see us.
H. EMERMAN & COMPANY,
Randolph 3088 S. 1051 First Nat'l Bank Bldg.

$5 MORTGAGE LOANS MADE ON CROK CO. real estate in 24 hours; low rate; no delays.
DUFF & MASSEY, Second Mortgage Bankers, Room 907, 8 S. Dearborn-st. Central 6319.

CENTRAL REAL ESTATE LOANS MADE without commission. NORTHWESTERN MUTUAL LIFE INSURANCE CO. William Scott Bond, Special Loan Agent, 25 N. Dearborn-st.

CONTRACTORS, BUILDERS, AGENTS, PROPERTY owners, we negotiate loans of any kind. Low rates. Real estate bought for cash. DAVID LEVI, 501 Ashland Block.

WE WILL BUILD FOR YOU AND LOAN YOU 70% to 80% on the basis of the cost of building.
G. H. GOTTSCHALK & CO.
9 W. Washington-st. Tel. Rand. 2076.

FOR SALE—$15,000 FIRST MORTGAGE 5½ PER cent; high class, choice location; building Sheridan-road. T. F. MILLER, R. 1635 Peoples Gas Bldg. Phone Randolph 4832.

CURRENT RATES ON 1ST MORTGAGE SECURITIES. Prompt service. Prepayment privileges. Prompt, courteous service assured.
G. H. SCHNEIDER & CO., 10 S. La Salle-st.

NO COMMISSIONS. NO DELAYS. Loans on real estate, Chicago and suburbs, improved and vacant; also building loans. 20 phones, all Randolph 890. H. O. STONE & CO., 76 W. Monroe-st.

SPECIAL FUND—WM. M. ROBERTSON, $5,000 to $200,000.
Loans on apartment and business property.
Randolph 78. —Phones— Central 7878.

MONEY TO LOAN ON CHICAGO IMPROVED property at $20,000; rates 5 and 5½%; answer in 24 hours. Randolph 1750. WILLIAMS & MICHAEL, 74 W. Washington-st.

MAKE YOUR VACANT LOT PRODUCE AN INCOME. We will furnish money, furnish plans, and finance the construction of any kind of building. JOHNSON & COULTRON, 2325 W. Madison-st.

$500 TO $10,000 TO LOAN AT 5 PER CENT ON Chicago real estate; 10 year term with annual payments if desired; prompt action. Money waiting.
J. A. WENDELL & CO., Madison and Ashland.

SECOND MORTGAGE LOANS. ANY AMOUNT. In 24 hours at 6 per cent. Pay back as you wish. It will be to your interest to see us first.
SIMMONS BROS., 29 W. Washington-st.

DRAPER & KRAMER, 25 N. DEARBORN-ST.
Building loans made on Chicago real estate in amounts of $1,000 to $25,000; mortgages for sale.

$10,000 TO LOAN, 1ST MORTGAGE, CHICAGO improved property. H. PARISI & CO., 3439 W. Chicago-av. Humboldt 659.

MONEY TO LOAN ON REAL ESTATE AT VERY low rates.
MEAD & COE, 69 W. Washington-st.

FINANCIAL.

OUR METHOD OF ASSISTING YOU FINANcially is unsurpassed. We loan you money to be repaid on monthly basis if you need and will take 8% interest; points and charges us a fee of one per cent, and the first year's premium is paid by us. We charge only 1 per cent per annum. MARSHALL & CO., 105 W. Monroe-st., Room 912.

1 CONTROL 10,000 ACRES OIL LEASES IN Glenpool Oil Field, Oklahoma; producing wells adjoining; will give substantial interest for $5,000 to $10,000 for development in sums of $500 and up. Hedge for a few days. Address B X 542, Tribune.

WANTED—PARTY WITH ABOUT $5,000 TO take interest in large steam laundry in best location in city; money absolutely secured; practical laundry man preferred, but not strictly necessary. Address P X, Tribune.

PART, OR ENTIRE, OF $200; WILL GIVE part of furnished four room apartment as part payment; near Garfield Park. Address S 107, Tribune.

WANTED—TO RAISE $5,000 TO ORGANIZE A stock comp. to manuf. article in architectural line; big prop.; pat. appl. for; everything on hand to convince you. Address S 112, Tribune.

FOR SALE—$1,000 INTEREST IN 1ST MORTgage real estate loan; South Side church property, value $25,000; will pay commission. C. FRANK TAYLOR, 5 S. Wabash-av.

INDIVIDUAL WISHES TO BORROW $600 FOR one year; gilt edge security; both collateral and personal; fair interest. Address P 609, Tribune.

WE BUY HEIRS' ESTATES IN TRUST AND probate claims against estates; loans on same. Private Investment Co., 620 Ashland Block.

WILL BUY JUDGMENTS AGAINST CITY OF Chicago, $100 up. Quick action. Address P X 600, Tribune.

PERSONAL PROPERTY LOANS.

MONEY TO LOAN, 1 PER CENT; NO OTHER charges; on diamonds, watches, and jewelry. FIRST STATE PAWNERS SOCIETY, 27 Washington-st., corner Dearborn-st.

WE PER CENT OF THE VALUE LOANED ON diamonds, in proportion on watches, jewelry, and antiques; our rates low. CHARLES MOE CO., estab. 30 years, 92 W. Adams-st., nr. Dearborn.

LOANS ON WATCHES, DIAMONDS, AND JEWelry at lowest rates. GEORGE M. POE, Reliable American Pawnbroker, 9 W. Adams-st., nr. State.

A. LIPMAN, 52 W. MADISON-ST., PRIVATE entrance. Established 1881. Loans on watches, jewelry and diamonds at lowest rates.

STOCKS AND BONDS.

WE OFFER SUBJECT TO CONFIRMATION:

400 Charleston Hill	25
250 Mascot Copper (Ariz.)	2.50
50 La Cobrina	2.50
1,000 Kelvin-Sultana	.25
10 La Salle Extension	4.00

DUDLEY A. TING,
29 So. La Salle-st., Chicago.

WE WILL BUY—

Kelvin-Sultana ...8	Pedcroph ...6
Hubbard-Elliott ...	Showstone (10s.) ...
Hull Copper ...	Bridgmont ...

ARNOLD A. CARPENTER & CO.,
Corn Exchange Bank Bldg., Chicago.

MORTGAGES FOR SALE.

FOR SALE—BY
CORKILL & CO.,
First mortgage real estate bonds on Chicago property.
112 S. La Salle-st. Franklin 3758.

FOR SALE—FIRST MORTGAGE $10,000, 5 YRS., 6%, on property valued at $40,000; Chicago Title & Trust guarantee policy; principals only. Room 600, 67 W. Monroe-st. Dearborn 3000.

MORTGAGES ON CHICAGO REAL ESTATE; mortgages; $1,500 to $2,500, 6 per cent; new bldg.; 3 premium cases.
S. BECK & CO., 6000 S. Halsted.

FIRST MORTGAGES ON CHICAGO PROPERTY. CENTRAL TRUST COMPANY OF ILLINOIS, 125 WEST MONROE-ST.

LIFE INSURANCE LOANS.

NO ONE BUT YOU AND ME WILL EVER KNOW you borrowed from $50.00 to $500.00 to assist you in your business or home affairs. I am in the life insurance business and make loans only to those who take a policy through me in a first class life company. My fee is the collection of the first year's premium, which I pay in advance for you. Interest 7% per annum; no other charges. Strictest investigation desired. Address A H 884, Tribune.

WHAT HAVE YOU IN EXCHANGE FOR FIRST year's premium life insurance? Any company, any amount. Address R 648, Tribune.

MINES AND MINING.

FOR SALE—GOLD MINE, BY OWNER. Address O K Look Box, Alexandria, Ind.

BUSINESS OPPORTUNITIES.

BAKERY AND RESTAURANT—IN DUBLIN, Ill., 40 miles south; doing over $6,000 per year; selling reason for selling; will give you trial. ADDISON, 14 S. Dearborn-st.

BARBER SHOP, BILLIARD ROOM—FOR SALE or rent, on account of sickness. Call 1 to 3 p. m. Tribune.

BARBER SHOP — CHAIR, WORK OF GARfield Park; receipts $150. 3241 Adams-st.

BLACKSMITH SHOP FOR SALE—BRICK, AD-dress C 10, Tribune.

CAFE—FOR SALE—FIRST CLASS; HAS BEEN paying well 9 years. 3121 Lake-av.

CANDY, SCHOOL STORE, STATIONERY, PEriodicals, toys—established 13 years; owner quits sale; no dealers. 3119 E. 51st-st.

CAPITAL—WANTED—PARTY WITH ABOUT $7,500 TO join a practical promoter and builder of interurban railways, for the purpose of developing an interurban system in the state of Illinois. This is an excellent opportunity. Please do not answer unless you have money and mean business. Address R 380, Tribune.

CAPITAL—WANTED—$20,000; A MFG. BUSIness of unusual merit, on conservative basis; must be increased; will be able to pay big proposition of bigger scale. Actual contract to right party furnishing references. Address S 95, Tribune.

CAPITAL—A RARE CHANCE FOR A LIVE MAN with $1,500 cash to buy an out of door business; big results; do not miss it; will worth investigation; no experience necessary. 305 Dearborn-st., basement, near Illinois-st. Call Sunday.

CAPITAL WANTED—TO INCREASE THE CAPacity of mfg. Co. with established business and a large field open for business; profitable opportunity; no brokers wanted. Address S 90, Tribune.

CEMENT BLOCK GARAGE AND TWO FLAT bldg., excellent location; good business; actual income; will sell for $4,000; must have $1,000; will sell if quick sale for $4,500; full line of supplies, car, tools, etc., goes with place. Address P 527, Tribune.

CEMENT CONSTRUCTION BUSINESS OF THE late Effing—For Sale—Machine, tools, good and material, lost offer taken it. EFFING, 6000 Cottage Grove-av.

CIGARS AND CONFECTIONERY—ONE OF best locations in Woodlawn. RECEIPTS AVERAGE $60 PER DAY. OWNER MUST SELL ON ACCOUNT OF ENTIRE ATTENTION. WILL SACRIFICE IF SOLD IN 10 DAYS. PHONE DREXEL 7128 FOR DETAILS.

CIGAR STORE—FOR SALE—IN STAND IF DESIRED; must sell, account of sickness. Cheap. 146 E. State-st. R. A. SPOONER.

CLEANING STORE—GOOD PROPOSITION FOR tailor. Address R 382, Tribune.

GUN MAKE AND TRIM BUSINESS — FOR Sale—Together with a suit club business making $60 men's suits per yr.; will pay a profit of $1,500 per year to right party. Call or write, takes this business. Address F W 284 Tribune.

DELICATESSEN, HOME BAKERY, AND Lunchroom—A good business; splendid store and excellent location; surrounded by large apartment houses; must sacrifice at once on account of my failing health; the place is fully worth $10,000 for any one who knows a bargain. Will take $4000; splendid outfit, such as floorcases, icebox computing scale, oven, and complete bakery outfit; sales average $40 daily, which could be easily increased by right party; all cash trade; call and examine; satisfied, as invite fullest investigation. 3003 Indiana-av.

DELICATESSEN AND GROCERY FOR SALE—South Side; in neighborhood of parks and theaters; new stock, computing scale, ice box, show cases, gas range, living rooms, janitor services if desired; will take car fare; owner has other business and will sacrifice for $375; no agents. Address D H 322, Tribune.

DELICATESSEN—FOR SALE — FINE FIXtures, meat cutter; will sell at a bargain. 5646 Southport-av.

DELICATESSEN, GROCERY, AND HOME BAKery—For Sale—Splendid business; excellent location. Apply 819 E. 59th-st.

DRUGGIST—TO SELL IN THIS LOCALITY A staple pharmaceutical preparations for old established firm; generous commissions, whole or part time. Box 304, Allentown, Pa.

DRUG STORE—FOR SALE—IN NORTHERN Indiana; 20 miles from Chicago. Will invoice about $2,000 or $2,500. Will bear investigation. Address D D 184, Tribune.

ELECTRIC POPCORN AND PEANUT SHOP—For Sale—Cheap; cigars, tobacco, and candy; new machine and fixtures; elegant location; next to 3c theater; must sell at once; sickness. 722 W. Madison-st.

FAMILY HOTEL, 60 R. CLEARING $400 MO.; owner retiring; best location in Hyde Park. STEPHENSON & CO., 36 S. Dearborn-st.

FANCY GOODS AND NOVELTY BUSINESS—Plan connected with store; can be sublet; old established; good business location; North Side; low rent; bargain for cash. Address R 378, Tribune.

FANCY GOODS, CANDY, AND ICE CREAM—For Sale—State-st. loop; low rent; established business; will stand thorough investigation; principals only. Address R 385, Tribune.

FURNITURE AND UNDERTAKING BUSINESS —For Sale—Good 100 miles west of Chicago; population, 600; first class surrounding territory. Address D 852, Tribune.

FRUIT STORE—FOR SALE—PHONE CALUMET 3035. Address 2234 Wentworth-av.

GARAGE—FOR SALE—WELL FILLED WITH boarders; room for 40 cars; good livery business; fine location; other business; garage within a mile; $2,000 cash. Address F H 311, Tribune.

GROCERY AND MEAT MARKET—FOR SALE. If you are looking for a business here it is; established 16 years; doing $600 a week; expect to leave the city soon and must sell; might consider automobile or real estate as part payment. Address R 439, Tribune.

GROCERIES AND FIXTURES—FOR SALE—Stock clean; invoice about $5,500; in central Illinois county seat, population about 1,000; best town in the state; good reason for selling. Address A A 6, Tribune.

GROCERY AND DELICATESSEN—$1,500 CASH buys old established stand; good business; will help handle or own some funds. Building loans. Prompt action. Money waiting.
J. A. WENDELL & CO., Madison and Ashland.

GROCERY—FOR SALE—GOOD LOCATION. $1,000 cash; no agents. Address R 382, Tribune.

HAIR DRESSING AND MANICURING STORE—Sale; $2,000 cash; no agents. Address N 215, Tribune.

HAT CLEANER—FIRST CLASS, TO GO IN BUSIness for himself; will sell or take selling part. Address SNYDER JONES, 714 Chicago-av., East Chicago, Ind.

HOTEL BARBER SHOP—A BARGAIN, OWNER leaving city. Address R 386, Tribune.

HORSESHOEING SHOP — FOR SALE — ON reasonable terms. Apply 409 Federal-st., or 5849 W. 22d-st.

HOTEL — MODERN, THIRTY-FIVE ROOM. Ament plan, two dining rooms, private electric plant; city gas and electric service; fans; all modern conveniences; in heart of St. Louis. Mo. Owner has other business; will sell or lease; must attend to business. Address LEO SWANK, 209 N. Grand, St. Louis, Mo.

HOTEL—$3,000 AMOUNT CASH, BALANCE monthly, buys best paying hotel in first class condition; valuable long lease; cheap rent; must sell account leaving city; steam heat; running water, etc.; etc.; good chance for some one at a bargain. 1840 S. Wabash-av.

HOTEL—FOR SALE—LOCATED IN BEST RESIdential section of Edgewater; 51 blk. streetcar service; 56 rooms; will furnish for sale or rent; excellent proposition. Address E H 424, Tribune.

HOTEL—24 ROOMS; ALWAYS FILLED; COMpletely furn.; $500 headquarters; sell on monthly payments or rent. Grace Hotel, 1006 Belknap, Superior, Wis.

INVESTMENTS—HAVE YOU $500 OR MORE and would you appreciate an opportunity to double your investment in a sound, safe enterprise; personal interview solicited; no brokers. Address R 427, Tribune.

INVEST IN GUARANTEED 5½% 1ST MORTgage bonds, denominations $100 and $500; descriptive circular mailed free.
INVESTMENT AND REALIZATION CO.,
Commercial National Bank Bldg.

INVESTMENT—$5,000 WANTED—EXCELLENT opportunities offered to young business man to join strong construction company. C. B. E., Chamber of Commerce.

INVESTMENT—EXCEPTIONAL OPPORTUNITY for party willing to invest $1,500 in plumbing and heating business; experience not necessary. Address R 362, Tribune.

INVESTMENT—$10,000 WANTED TO INCREASE capacity of manufacturing plant with a big future; before 1st, staple article; please investigate. Address R 58, Tribune.

INVESTMENT—MAN WITH SALES ABILITY who has clean record and who is willing to work hard and has a few hundred dollars to invest in good business. Address H F 79, Tribune.

INVESTMENT—ANYONE WANTING TO INvest in a good manufacturing business address O 560, Tribune.

JEWELRY STORE—GOOD LOCATION; MUST be sold account trouble. Address O 660, Tribune.

JOB PRINTING BUSINESS AND PLANT IN live city in Illinois; specially built building; modern equipment; printers, binders, blank book builders; $9,000 cash. ADDISON, 25 S. Dearborn.

LUNCH—CAFETERIA IN FINE OFFICE BLDG. Loop; $600 at noon; profits $6,000 to $7,000 year. BARRON & CO., 121 N. Dearborn-st., Room 624.

MAIL ORDER BUSINESS—I MADE $50,000 IN 5 years with a small order business; began with $5. Send for free booklet. ISAAC HEACOCK, 8226 Lockport, N. Y.

MAIL ORDER—FOR SALE—BIG PAYING mail order business; cleared $5,000 last 12 months; worth much more; has other business. SHIPP, 844 Washington-blvd.

MEAT MARKET—FOR SALE—AN OLD ESTABlished stand in a Wisconsin city of 5,000 inhabitants; good farming and stock raising country; good shipping facilities; desire to retire; investigate. MRS. H. STRANSKY, Kewaunee, Wis.

MILLINERY AND DRESSMAKING—FOR SALE—Established four years; fine business location; good opportunity for dressmakings; will sell cheap; low rent; must leave city. Address P 577, Tribune.

MILLINERY AND DRESSMAKING—FOR SALE —Establishment; North Side. BRODFUEHRER, 118 N. La Salle-st., Room 506.

PAINT STORE—THE FINEST ON THE SOUTH Side, fixtures, counters, stock, and contract. Inv. $1. C. FROTSMAN, 7616 S. Halsted-st. Tel. Stewart 2436.

PARTNER WANTED—WITH SOME CAPITAL to build model for electric sanitary toilet seat. Address R 427, Tribune.

PAPER—WANTED TO PURCHASE A MEdium or medium weight material paper; monthly preferred. Address P 454, Tribune.

PATENTS PAY—INVENTOR HAS 19 DIFFERent inventions of merit. Call Austin 1866.

PHOTO STUDIO FOR SALE—BUSINESS LOCAtion, fixtures for 2 cameras; worth $1,500; sacrifice $1,000. 6312 S. Halsted-st.

RESTAURANT AND LUNCHROOM—I OFFER for sale the best paying one on W. Madison-st. for the money. Will give satisfactory proof of receipts of $450 per mo.; trial given; price $4,500; $2,500 cash required. HOBBS & KIRCHHOFF, Rush Tenderloin, 60 E. Madison-st.

RESTAURANT—SWELLEST LITTLE WEST Side; bordering Garfield Park; everything absolutely up to date; best trade; good business; low rent; sacrifice for $500 for 1 week. 702 UNITY BLDG., 127 N. DEARBORN-ST.

RESTAURANT—SMALL PAYMENT DOWN; balance to suit purchaser; good chance for couple. 6044 Kimball-av.

RESTAURANT—FEEDING 300 DAILY; $300 IF taken at once. Address G 420, Tribune.

SALOON—FOR SALE—CHEAP; RENT, $1. Lease runs to Nov. 1, 1914. 1900 S. Halsted-st., corner North Park-av., Phone Canal 6748.

BUSINESS CHANCES.

SALOON—FOR SALE—CHEAP; OWNER LEAVING city; well paying; best best transfer corner outside central; 5 years established; trade guaranteed as represented. Address R 446, Tribune.

SHOOTING GALLERY AND POSTAL PHOTO machine—For sale; complete; everything; cheap; will sell part or all; good location; 12 months' lease. 1 S. Halsted-st.

STOCK—$15 PER CENT PER MONTH.
Balance of 100 shares of stock of Air-Friction Carburetor Co. for sale. Also royalty contract on product. Good thing. Address R 387, Tribune.

STORE—FOR SALE—FIRST CLASS; ESTABLISHED 1893; fine condition; needs no capital, and is able to pay 50 per cent per month. Novelty is amounting now to nearly $600 per week, and consistently increasing. Full investigation allowed. Address or call on President, Air-Friction Carburetor, Office 1st and Madison-sts., Dayton, Ohio.

STORE—TO RENT—FINE LOCATION AND OPportunity for restaurant in Cheltenham; great demand for restaurant.
MURRAY-WOOD & CO.,
8000 E. 79th-st.

TAILOR SHOP—FOR SALE—BIG SNAP; $200 TO take at once; clearing $50 per week; must sell. Investigate. 1042 W. 35th-st.

TEA AND COFFEE STORE—FOR SALE—FIRST class; on North Side; must be sold this week; owner has interest in manufacturing business in Wisconsin. Address O 805, Tribune.

TAILORING STORE—FOR SALE—ESTAB. BUSIness, good location, 1230 Broadway. Gart. Ind. 7

TOBACCO, CANDY, AND NOTION STORE—FOR Sale—Invoice about $1,000; will sell if quick sale for $4,000; best line of supplies, car, tools, etc., goes with place. Address P 527, Tribune.

CEMENT CONSTRUCTION BUSINESS OF THE late Effing—For Sale—Machine, tools, good and material, lost offer taken it. EFFING, 6000 Cottage Grove-av.

CIGARS AND CONFECTIONERY—ONE OF best locations in Woodlawn. RECEIPTS AVERAGE $60 PER DAY. OWNER MUST SELL ON ACCOUNT OF ENTIRE ATTENTION. WILL SACRIFICE IF SOLD IN 10 DAYS. PHONE DREXEL 7128 FOR DETAILS.

CIGAR STORE—FOR SALE—IN STAND IF DESIRED; must sell, account of sickness. Cheap. 146 E. State-st. R. A. SPOONER.

CLEANING STORE—GOOD PROPOSITION FOR tailor. Address R 382, Tribune.

GUN MAKE AND TRIM BUSINESS — FOR Sale—Together with a suit club business making $60 men's suits per yr.; will pay a profit of $1,500 per year to right party. Call or write, takes this business. Address F W 284 Tribune.

DELICATESSEN, HOME BAKERY, AND Lunchroom—A good business; splendid store and excellent location; surrounded by large apartment houses; must sacrifice at once on account of my failing health; the place is fully worth $10,000 for any one who knows a bargain. Will take $4000; splendid outfit, such as floorcases, icebox computing scale, oven, and complete bakery outfit; sales average $40 daily, which could be easily increased by right party; all cash trade; call and examine; satisfied, as invite fullest investigation. 3003 Indiana-av.

DELICATESSEN AND GROCERY FOR SALE—South Side; in neighborhood of parks and theaters; new stock, computing scale, ice box, show cases, gas range, living rooms, janitor services if desired; will take car fare; owner has other business and will sacrifice for $375; no agents. Address D H 322, Tribune.

DELICATESSEN—FOR SALE — FINE FIXtures, meat cutter; will sell at a bargain. 5646 Southport-av.

DELICATESSEN, GROCERY, AND HOME BAKery—For Sale—Splendid business; excellent location. Apply 819 E. 59th-st.

DRUGGIST—TO SELL IN THIS LOCALITY A staple pharmaceutical preparations for old established firm; generous commissions, whole or part time. Box 304, Allentown, Pa.

DRUG STORE—FOR SALE—IN NORTHERN Indiana; 20 miles from Chicago. Will invoice about $2,000 or $2,500. Will bear investigation. Address D D 184, Tribune.

ELECTRIC POPCORN AND PEANUT SHOP—For Sale—Cheap; cigars, tobacco, and candy; new machine and fixtures; elegant location; next to 3c theater; must sell at once; sickness. 722 W. Madison-st.

FAMILY HOTEL, 60 R. CLEARING $400 MO.; owner retiring; best location in Hyde Park. STEPHENSON & CO., 36 S. Dearborn-st.

FANCY GOODS AND NOVELTY BUSINESS—Plan connected with store; can be sublet; old established; good business location; North Side; low rent; bargain for cash. Address R 378, Tribune.

FANCY GOODS, CANDY, AND ICE CREAM—For Sale—State-st. loop; low rent; established business; will stand thorough investigation; principals only. Address R 385, Tribune.

FURNITURE AND UNDERTAKING BUSINESS —For Sale—Good 100 miles west of Chicago; population, 600; first class surrounding territory. Address D 852, Tribune.

FRUIT STORE—FOR SALE—PHONE CALUMET 3035. Address 2234 Wentworth-av.

GARAGE—FOR SALE—WELL FILLED WITH boarders; room for 40 cars; good livery business; fine location; other business; garage within a mile; $2,000 cash. Address F H 311, Tribune.

GROCERY AND MEAT MARKET—FOR SALE. If you are looking for a business here it is; established 16 years; doing $600 a week; expect to leave the city soon and must sell; might consider automobile or real estate as part payment. Address R 439, Tribune.

GROCERIES AND FIXTURES—FOR SALE—Stock clean; invoice about $5,500; in central Illinois county seat, population about 1,000; best town in the state; good reason for selling. Address A A 6, Tribune.

GROCERY AND DELICATESSEN—$1,500 CASH buys old established stand; good business; will help handle or own some funds. Building loans. Prompt action. Money waiting.
J. A. WENDELL & CO., Madison and Ashland.

GROCERY—FOR SALE—GOOD LOCATION. $1,000 cash; no agents. Address R 382, Tribune.

HAIR DRESSING AND MANICURING STORE—Sale; $2,000 cash; no agents. Address N 215, Tribune.

HAT CLEANER—FIRST CLASS, TO GO IN BUSIness for himself; will sell or take selling part. Address SNYDER JONES, 714 Chicago-av., East Chicago, Ind.

HOTEL BARBER SHOP—A BARGAIN, OWNER leaving city. Address R 386, Tribune.

HORSESHOEING SHOP — FOR SALE — ON reasonable terms. Apply 409 Federal-st., or 5849 W. 22d-st.

HOTEL — MODERN, THIRTY-FIVE ROOM. Ament plan, two dining rooms, private electric plant; city gas and electric service; fans; all modern conveniences; in heart of St. Louis. Mo. Owner has other business; will sell or lease; must attend to business. Address LEO SWANK, 209 N. Grand, St. Louis, Mo.

HOTEL—$3,000 AMOUNT CASH, BALANCE monthly, buys best paying hotel in first class condition; valuable long lease; cheap rent; must sell account leaving city; steam heat; running water, etc.; etc.; good chance for some one at a bargain. 1840 S. Wabash-av.

HOTEL—FOR SALE—LOCATED IN BEST RESIdential section of Edgewater; 51 blk. streetcar service; 56 rooms; will furnish for sale or rent; excellent proposition. Address E H 424, Tribune.

HOTEL—24 ROOMS; ALWAYS FILLED; COMpletely furn.; $500 headquarters; sell on monthly payments or rent. Grace Hotel, 1006 Belknap, Superior, Wis.

INVESTMENTS—HAVE YOU $500 OR MORE and would you appreciate an opportunity to double your investment in a sound, safe enterprise; personal interview solicited; no brokers. Address R 427, Tribune.

INVEST IN GUARANTEED 5½% 1ST MORTgage bonds, denominations $100 and $500; descriptive circular mailed free.
INVESTMENT AND REALIZATION CO.,
Commercial National Bank Bldg.

INVESTMENT—$5,000 WANTED—EXCELLENT opportunities offered to young business man to join strong construction company. C. B. E., Chamber of Commerce.

INVESTMENT—EXCEPTIONAL OPPORTUNITY for party willing to invest $1,500 in plumbing and heating business; experience not necessary. Address R 362, Tribune.

INVESTMENT—$10,000 WANTED TO INCREASE capacity of manufacturing plant with a big future; before 1st, staple article; please investigate. Address R 58, Tribune.

INVESTMENT—MAN WITH SALES ABILITY who has clean record and who is willing to work hard and has a few hundred dollars to invest in good business. Address H F 79, Tribune.

INVESTMENT—ANYONE WANTING TO INvest in a good manufacturing business address O 560, Tribune.

JEWELRY STORE—GOOD LOCATION; MUST be sold account trouble. Address O 660, Tribune.

JOB PRINTING BUSINESS AND PLANT IN live city in Illinois; specially built building; modern equipment; printers, binders, blank book builders; $9,000 cash. ADDISON, 25 S. Dearborn.

LUNCH—CAFETERIA IN FINE OFFICE BLDG. Loop; $600 at noon; profits $6,000 to $7,000 year. BARRON & CO., 121 N. Dearborn-st., Room 624.

MAIL ORDER BUSINESS—I MADE $50,000 IN 5 years with a small order business; began with $5. Send for free booklet. ISAAC HEACOCK, 8226 Lockport, N. Y.

MAIL ORDER—FOR SALE—BIG PAYING mail order business; cleared $5,000 last 12 months; worth much more; has other business. SHIPP, 844 Washington-blvd.

MEAT MARKET—FOR SALE—AN OLD ESTABlished stand in a Wisconsin city of 5,000 inhabitants; good farming and stock raising country; good shipping facilities; desire to retire; investigate. MRS. H. STRANSKY, Kewaunee, Wis.

MILLINERY AND DRESSMAKING—FOR SALE—Established four years; fine business location; good opportunity for dressmakings; will sell cheap; low rent; must leave city. Address P 577, Tribune.

MILLINERY AND DRESSMAKING—FOR SALE —Establishment; North Side. BRODFUEHRER, 118 N. La Salle-st., Room 506.

PAINT STORE—THE FINEST ON THE SOUTH Side, fixtures, counters, stock, and contract. Inv. $1. C. FROTSMAN, 7616 S. Halsted-st. Tel. Stewart 2436.

PARTNER WANTED—WITH SOME CAPITAL to build model for electric sanitary toilet seat. Address R 427, Tribune.

PAPER—WANTED TO PURCHASE A MEdium or medium weight material paper; monthly preferred. Address P 454, Tribune.

PATENTS PAY—INVENTOR HAS 19 DIFFERent inventions of merit. Call Austin 1866.

PHOTO STUDIO FOR SALE—BUSINESS LOCAtion, fixtures for 2 cameras; worth $1,500; sacrifice $1,000. 6312 S. Halsted-st.

RESTAURANT AND LUNCHROOM—I OFFER for sale the best paying one on W. Madison-st. for the money. Will give satisfactory proof of receipts of $450 per mo.; trial given; price $4,500; $2,500 cash required. HOBBS & KIRCHHOFF, Rush Tenderloin, 60 E. Madison-st.

RESTAURANT—SWELLEST LITTLE WEST Side; bordering Garfield Park; everything absolutely up to date; best trade; good business; low rent; sacrifice for $500 for 1 week. 702 UNITY BLDG., 127 N. DEARBORN-ST.

RESTAURANT—SMALL PAYMENT DOWN; balance to suit purchaser; good chance for couple. 6044 Kimball-av.

RESTAURANT—FEEDING 300 DAILY; $300 IF taken at once. Address G 420, Tribune.

SALOON—FOR SALE—CHEAP; RENT, $1. Lease runs to Nov. 1, 1914. 1900 S. Halsted-st., corner North Park-av., Phone Canal 6748.

DETECTIVE AGENCIES.

WELLS DETECTIVE AGENCY — LICENSED; 24 S. Dearborn; est. 1858 and 4624. Automatic 61-306. Res. 378. Confidential, honest service.

FOR SALE.

FOR SALE—MAGIC BIFT FOR GARDENS AND lawn. KRUEGER, 6040 Evanston-av.

AUTOMOBILES.

DON'T PAY
Full Price for an Automobile.

NEW 1913 5 AND 7 PASSENGER CARS AT 50% OFF ONE DOLLAR.

NEW REGULAR PRICE $1,450	5 PASSENGER CARS	NEW OUR PRICE $[illegible]
NEW REGULAR PRICE $1,700	7 PASSENGER CARS	NEW OUR PRICE $[illegible]
NEW REGULAR PRICE $1,425	ROADSTERS	NEW OUR PRICE $[illegible]
NEW REGULAR PRICE $750	ROADSTERS	NEW OUR PRICE $400

WRITE FOR CIRCULAR AND CATALOGUE.

TIMES SQUARE AUTOMOBILE COMPANY
1910-12 MICHIGAN-AV., CHICAGO.

1913 6 PASS. PACKARD 7 PASS. TOURING CAR, $4,000
Equipped with top, windshield, speedometer, special horn, air pump, tire pumper, electric lights, electric generator, one extra tire, tools, etc. Mileage 7,000. Entire car just refinished.
PACKARD MOTOR CAR CO.,
OF CHICAGO.
2301 Michigan-av.

MUST SELL AT ONCE—
1913 Maxwell runabout, equipped.
1910 takes Maxwell 50 h. p. touring car.
1909 takes Packard 6 passenger touring car.
1913 takes Baker electric coupe, in fine order.
2000 takes Columbia electric coupe, new battery.
1913 takes new 1913 Ford tourist car.
MARINE & BROWNE, 61st-st. & La Salle-st.

Speedwell Roadster for Sale.

50 h. p. roadster, in fine condition, fully equipped, including electric side and tail lights and Mission horn. Recently overhauled and painted dark red. Price $900. Apply to WILL HUGUELET, 903 Lincoln parkway.

1910 SPEEDWELL 7 PASSENGER TOURING car; all tires nearly new; in fine running condition; have just had it overhauled and repainted; will make a fine livery car; will sell cheap. Call or see it at shop at 4757 Addison. Tel. Irving 1525.

1913 FLANDERS 20, BRAND NEW. $850. Thomas, 4 seat, 40 h.p. 1910 6-40, 1910 ..$1,200 Kalamazoo, 1911 ..$600 Chalmers 30, bar ..$700 Buick Demon ..$375 Overland Road ..$400
O'REILLY SALES SERVICE,
1464 Wilson-av. Edgewater 4167.

FOR SALE—MODEL 48, 7 PASSENGER HAMbler; a beautiful car, in fine condition; has had only 1 owner; very fast; for $1,000 cash; need the money. Call Edgewater 1448, or address R H 441, Tribune.

DO YOU UNDERSTAND THE PRINCIPLE OF AN UNDERSLUNG CAR? IF NOT, INVESTIGATE.
NORWALK UNDERSLUNG SIXES.
4008-10 WASHINGTON-BLVD. KEDZIE 3248.

1911 MARION 40 HORSEPOWER, 5 PASSENGER touring car; equipped with top, tire and other extras; in fine mechanical condition and all extras; cost $1,700; will sell for $650. Address A F 122, Tribune.

FOR SALE—1911 6 PASS. POPE-HARTFORD touring car; fully equipped; foredoors, demountable rim. If you